THE LINCOLN STAR

63RD YEAR | No. 218 | LINCOLN, NEB., SATURDAY MORNING, JUNE 12, 1965 | 10 CENTS

POPE SURRENDERS TO POLICE

Taken In Kansas City After Phoning Officers

Kansas City, Mo. (UPI)—Duane Earl Pope, the clean-cut Kansas farm youth charged with staging the bloodiest bank robbery in modern times, meekly surrendered to police Friday because he said he was "tired of running."

It was exactly a week after three persons were killed and a fourth wounded in the $1,598 holdup at the Farmers State Bank in Big Springs, Neb.

Pope, hunted throughout the nation in that week, fled to Kansas City from Las Vegas, Nev., checked into the downtown State Hotel and telephoned the college president who handed him his degree only 13 days ago.

The president Dr. D. W. Bittinger of McPherson (Kan.) College, said he talked the youth into surrendering

'Come And Get Me'

Pope, 22, called police about 15 minutes later and said "come and get me."

Detectives swarmed into the hotel and Pope stepped into a hall from his fifth floor room and said, "Here I am."

Dressed in dark green trousers and a mustard-colored sport shirt, Pope was whisked away to police headquarters for questioning and then transferred to the Federal Building for arraignment on a charge of bank robbery.

U.S. Commissioner Lee Cisel set bond at $100,000 and the handcuffed Pope was taken to an 11th floor cell in the Jackson County penthouse jail atop the courthouse, six blocks away.

Pope had been placed on the FBI's list of "ten most wanted fugitives" earlier in the day. They suspect him of being the young bandit who robbed the Big Springs bank and shooting the bank president, his nephew, cashier and teller as they lay on the floor. All except the nephew died.

Karl Dissly, FBI agent in charge, said that to his knowledge Pope was not armed when he gave himself up. Dissly said Pope had been in Wichita, Kan., before going to Las Vegas but did not know if he had made other stops.

Nationwide Appeal

Bittinger made a nationwide appeal for Pope to surrender. UPI reporter Robert Hoig of Omaha, Neb., called Bittinger, who said he had considered such an appeal. It was widely printed and broadcast and Bittinger said Pope told him he heard the plea and decided to surrender.

Charles Cattamach, manager of the hotel, said Pope must have used a pay telephone in the lobby to call police and then returned to his room.

"He had to use the pay telephone because we don't let guests call the police department from their rooms," Cattamach said.

Pope, his close-cropped hair neatly combed, appeared tired. The only luggage he carried was a brown leather briefcase. Dissly declined to say how much money Pope had when arrested but a police detective said it was $40.

A policeman said Pope "became quite emotional and began weeping" when he was placed in the police car outside the hotel. He regained his composure and appeared clam but solemn-faced at his arraignment.

Football Player

A defensive end who was co-captain of the McPherson football team and doubled as a clarinet player in the band, Pope must face preliminary hearing June 25 in Kansas City on the robbery charge.

He also faces three murder charges in Nebraska. Dissly said, "I imagine that federal charges will be taken care of first."

U.S. Atty. F. Russell Millin said the death penalty could be assessed in a bank robbery case where murder or kidnaping is committed in the process.

Pope could be tried in Kansas City or Nebraska on the robbery charge, Millin said, or he could be turned over to Nebraska authorities for trial on the three murder charges.

Bank president Andy Kjeldgaard, 77; cashier Glenn Hendrickson, 60, and Mrs. Lois Ann Hothan, 35, a teller were slain in the holdup. Franklin Kjeldgaard, 25, nephew of the president, was gravely wounded. It was from a Denver hospital bed that the nephew identified a picture of Pope that set off the nationwide search.

Neatly Dressed

A young man in a 1965 green car drove into Big Springs about 11:15 a.m. a week ago Friday. Neatly dressed in a dark business suit, white shirt and striped tie, the bandit took the money from Mrs. Hothan and ordered everyone to lie face down on the floor behind the counter.

Then he proceeded to kill them.

The robber sped north out of town and eluded a network of roadblocks. Heavy rains hampered the chase and prevented airplanes from converging in the area.

Pope spent Friday night in a Salina motel and before Friday his last positively known appearance was early the next morning.

Pope's appeared in Salina early Saturday. The FBI put out an alert for his conspicuous 1939 Buick convertible and it was found abandoned in Wichita, Kan., Tuesday.



POPE . . . with FBI agent (left), after surrender.

'Fine Decision'

Bittinger, who along with almost everyone on the liberal arts college campus, express shock when Pope was charged Monday, said he told Pope his decision was "very fine," when Pope called him and informed him of his surrender plans.

Mrs. Earl Pope, mother of the suspect and seven other children, said she was "relieved and very happy" that her son had surrendered.

"We're sure he didn't do it," Mrs. Pope said. "We believe he's innocent. He's sick or somebody gave him something."

BANK EMPLOYE IS 'THANKFUL'
. . . See Page 3

Chalk Bed Eyed

Paris (AP)—A study group probing feasibilities of the proposed traffic link under the English Channel between Britain and France reports the route could follow a chalk bed all the way. Pending further tests to be completed in the fall, the choice appeared to be between a tunnel bored in the chalk formation or a submerged tube resting on it.

THE WEATHER

LINCOLN: Partly cloudy Saturday with possible rain Saturday evening. High 85.

EAST AND CENTRAL NEBRASKA: Partly cloudy and warmer with rain over 20% of the area Saturday. High in 80s.

More Weather Page 3

Today's Chuckle

Young chap to friend: "He just doesn't plan for the future at all. He's getting married next month and hasn't even found her a job."

(T-M, WRR Gen. Fea. Corp.)

Hidden Valley Club
Dinners served Fri-Sat-Sun. Members & guests only.—Adv.

-QUAT, CABINET QUIT-

Generals Seize Viet Nam Reins

Saigon (UPI) — Military chiefs seized power in South Viet Nam Saturday after serving notice on civilian leaders they no longer had confidence in this embattled nation's politicians.

The notice was served Chief of State Phan Khac Suu, Premier Phan Huy Quat and the national legislature.

An official government spokesman said the military decision to oust all civilians from government came after a day-long meeting of the nation's 14 most powerful generals at the Vietnamese defense ministry.

Shortly before the takeover was announced, a government spokesman said Quat and his cabinet had resigned and had decided to "hand back the reins of government to the military."

Late Friday night, the generals sumoned all the civilian leaders to the palace of the chief of state and told them that as of 6 a.m. local time Saturday the reins of government would again be in military hands.

Quat's government was the eighth to fall since Nov. 1, 1963, when the military overthrew the regime of President Ngo Dinh Diem. Since that time there have been at least five coups or countercoups.

Official sources said, however, that the military leaders would likely request Quat and his cabinet to act as a caretaker government until a military regime could be formed.

The move climaxed a smoldering government crisis that was touched off by a constitutional dispute over Quat's recent cabinet reshuffle, and aggravated by a Roman Catholic-led anti-government protest movement.

Well-informed sources said the "final straw" that forced the military move was a planned demonstration of some 10,000 Catholic youths who were scheduled to converge on Suu's palace at dawn Saturday.



UPENDED GIRL . . . demonstrator is carried away to police van.

Chicago Police Arrest 200 In School Protest Sit-Down

Chicago (AP)—Police broke up a road-clogging school protest march Friday and arrested nearly 200 men, women and children.

An estimated 300 demonstrators began the 2½-mile trek from Soldier Field to City Hall. After a dispute with the police, the marchers suddenly staged a sit-down in the middle of the roadway.

Within minutes, most of them had been bundled into bus-size police vans and whisked to police stations. Officials later said about 200 protestors had been arrested.

Hours later the marchers were allowed to post bond.

The marches were staged in conjunction with a proposed two-day boycott of the city's public school system which met with indifferent success after a court enjoined its leaders from carrying out the stayaway.

Boycott and marches were designed to bring pressure on Mayor Richard J. Daley to get rid of his school superintendent, Benjamin C. Willis, 63. Some civil rights actionists accuse Willis of not moving swiftly enough in a racial integration plan for the schools.

Daley, who first had set Monday for a conference with protest leaders, shifted the appointment time to Friday afternoon. But he warned them that marchers must not block the city's heavy downtown traffic.

The showdown came as the parade turned from Columbus Drive in Grant Park onto Balbo Drive and headed for busy Michivan Avenue. Some 15 motorcycle policemen and about 50 other officers took stations to channel the marchers into a single traffic lane.

Seven Abreast

They had been marching seven abreast in two lanes.

The police maneuver brought an immediate order by Al Raby, marshal of the parade, directing the marchers to sit down.

Police moved swiftly after that.

Those arrested included James Farmer, national director of the Congress of Racial Equality (CORE); Raby, an English teacher in the Chicago schools; Syd Finley, a field director for the National Association for the Advancement of Colored People (NAACP), and Dick Gregory, a comedian who has been active in Negro protest demonstrations in a number of cities.

NASON ON EDUCATION



For advice on how parents can help their children to improve the skills demanded for success in school, read a new feature which started this week, "Nason on Education".

This new column, which will appear Monday, Thursday and Saturday, appears today on Page 9.

Household Goods Tax Exemption Ban Moves

By DON WALTON
Star Staff Writer

The Legislature Friday advanced from its first floor test a bill which would abolish the current $200 exemption on household goods for property tax purposes.

Vote on the measure, LB850, was 24-5, with Sens. Edward Danner, Pat Moulton and Harold Moylan, all of Omaha, and Sens. Frank Nelson of O'Neill and Elmer Wallwey of Emerson casting the dissenting ballots.

Revenue Committee Chairman Jules Burbach of Crofton said the bill would raise an additional $1.6 million in revenue, including $250,000 annually for the state.

Sen. Lester Harsh of Bartley attempted to amend the proposal to abolish the tax on household goods as of Jan. 1, 1967, but his amendment was shouted down.

Inspection Asked

Harsh said he will later propose an amendment which would require county assessors to inspect not less than five per cent of the household goods tax schedules in each county.

The levy is "the most poorly administered tax" in the state, he argued.

Burbach said that since the Legislature had previously decided not to abolish the tax, it should remove the $200 exemption so as to raise more revenue and permit the tax to operate more equitably.

In other action, the lawmakers killed on a 14-13 vote a bill which would have prohibited the conveyance in motor vehicles of opened, unsealed or partially consumed containers of alcoholic liquor, unless it was located in the trunk.

Sen. Hal Bauer of Lincoln offered the kill motion.

Safety Measure

The measure, LB765, was sponsored by Sen. Ramey Whitney of Chappell, who argued that the bill would serve as a traffic safety measure and discourage littering of highways with cans and bottles.

Opponents of the bill contended that it could not be adequately enforced.

Among other bills advanced from general file:

LB909—Providing that benefits received under the federal anti-poverty program shall not be considered in determining eligibility for welfare benefits.

LB908—Providing for establishment of depreciation funds from patient or other revenue income or indigent hospitals, homes for aged or infirm, community hospital or local hospital district.

LB910—Appropriating funds to pay the salaries of constitutional officers during the next biennium.

LB902—Authorizing school districts to acquire title outside the school district to property for laboratory, recreation, camping or educational facilities.

LB682—Increasing the salary of the Lancaster County election commissioner from $4,800 to $5,000 per year; of the deputy, from $3,600 to $4,000.

LB524—Enacting a state documentary stamp tax on real estate conveyances, at the rate of 55 cents per $500, to take effect when the federal government abandons this tax.

LB893—Creating a Nebraska arts council—without state appropriations—to encourage cultural resource development in the state.

Weekend Special 72c
Delicious 2-layer white butter cake tutti frutti iced! **Fresh at Wendelin Baking 1430 South 7am-10pm—Adv.**

Car Crash Kills One, Injures 15

Elm Creek, (AP)—One woman was killed and 15 other persons were injured Friday in the collision of a station wagon and an automobile one half mile west of the Elm Creek intersection of U.S. 183 and U.S. 30.

Safety Patrol trooper Robert G. Rhodes said the victim was Mrs. Dorothy Harkness, 38, of Sedro Wooly, Wash.

Eight other persons riding in the station wagon with her were injured. They included her husband, Harold; Mike and Patricia Dills, her children by a previous marriage, who were treated at a hospital and released; Richard, Terry and Brenda Harkness, and Dorothy Shields, a relative, all of who were held in the hospital. The extent of their injuries was not immediately determined. The party was returning from a visit to North Carolina.

In the passenger car were a group of seven Lexington residents: Clara Tinsman, 61, the driver; her husband, Howard; the Rev. Edna Manholter; Connie Gamble, 15; Leon Woods, 15; Joan Millikan, 16; and Ann Millikan, 13. Leon Woods and Connie Gamble were released from the hospital. The others were held there.

John Hobbs Cafe
6209 Havelock Avenue will be closed Sunday, 2:30 p.m.—Adv.

the Legislature

Tax Exemptions OKd . . .
. . . See Page 5

Terry Renews Vow . . .
. . . See Page 22

12 Drown As Wall Of Water Roars Through Texas Town

Sanderson, Tex. (AP)—A cloudburst sent a 15-foot wall of water surging through this far west Texas town Friday, drowning at least a dozen residents and leaving 450 homeless.

At least 16 persons were still missing Friday night. Twenty others were treated for injuries.

Fourteen bodies were found in the flood debris but two later were identified as corpses that had been washed out of graves in a nearby cemetery by the raging floodwaters.

All Of Sanderson

All of the dead were Sanderson residents. Six were members of one family, living in a motel in the middle of Sanderson Canyon. They were Ethel Johnson, 31; David Johnson, 14; Lou Ann Johnson, 10; Jo Ann Johnson, 9; Rose Ann Johnson, 8, and Paul Daniels Johnson, 5. Two other members of the Johnson family were among the missing.

The other dead were identified as Jerry Sellers, 6, Frankie Sellers, 3; Debra Sellers, 5; George Wood, 75; Ricardo Falcon, 5, and Elidia Barrera, about 35.

Between 50 to 75 houses and all businesses on the south side of U.S. 90, the main street in Sanderson, were destroyed when the wall of water roared through the town shortly before 7 a.m. Nine inches of rain had fallen during the night.

The water ripped out hundreds of feet of railroad track, overturned boxcars, and piled debris 8 feet high against the depot. Automobiles were twisted into mangled chunks of metal and debris—ranging from clothing to household appliances—was piled high in the streets.

Rescue workers said a mother, whose children were swept away by the flood, was still in shock late Friday. A small boy who suffered shock and cuts about the face repeatedly asked how he would pay his doctor bill, as he was being treated for his injuries.

Between 250 and 400 persons were being evacuated late Friday to Fort Stockton, 64 miles away. The highway to Fort Stockton was the only one open to traffic. Earlier in the day, no one could approach closer than 12 miles because of floodwaters and washed-out bridges.

Rains during the morning prevented helicopters from flying in medical supplies, doctors and food until early afternoon. By nightfall, approximately 1,600 persons—70% of the town's population—had been given typhoid shots.

A temporary morgue was set up in an auto garage, and the Red Cross set up a disaster center in a school.

Only one telephone line into the town had been restored late Friday. Earlier communications came largely from limited radio facilities.

Two trains, carrying a total of 500 passengers, were stalled because of washed-out bridges. One of the trains was able to back out of the flood area, but the other was not able to back out until repairs to washed-out tracks were made during the afternoon.

Sanderson is a railroad center of 2,350 persons about midway between El Paso and San Antonio and about 20 miles from the Mexican frontier.

Regents Set Formal Policy:

Student Groups At NU May Not Pick Members On Race Or Color

By LUCILLE HUTCHINSON
Star Staff Writer

"Membership in student organizations at the University of Nebraska must be based on criteria which will not include race or color," according to a statement issued Friday by the Board of Regents.

The non-discriminatory statement was the first formal policy approved by the Regents pertaining to selection of students for membership in student groups.

However, Dean Robert Ross emphasized, the statement was not a change in institutional policy but merely a move to define and clarify the University position formally.

Recently the Interfraternity Council and Panhellenic Council submitted statements relating to equal opportunity for all students which were accepted by the board.

Implementation Set

The Regents authorized Ross, the vice chancellor for student affairs, to implement the policy statements "by obtaining from each national fraternity information regarding discriminatory requirements, statements, clauses rituals or practices and by continuing to work with NU students in the fraternity for the elimination of any remaining discriminatory practices and attitudes."

The Interfraternity and Panhellenic Councils, after a study of campus practices and records, indicated the "need for clarification and restatement of institutional policy in the area of racial discrimination," Ross said.

'Reasonable Criteria' OK

In their statement the regents also reaffirmed that "membership selection for student groups based on reasonable criteria shall remain the responsibility of individual groups."

Officers and advisers of recognized students groups at the University will be required to "indicate immediately their ability and desire to select members" on the basis of the Regents policy pronouncement, according to the statement.

Ruppert Rexall
for prescriptions. 432-1209.—Ad

THE LINCOLN STAR

63RD YEAR | No. 218 | LINCOLN, NEB., SATURDAY MORNING, JUNE 12, 1965 | 10 CENTS

POPE SURRENDERS TO POLICE

Taken In Kansas City After Phoning Officers

Kansas City, Mo. (UPI)—Duane Earl Pope, the clean-cut Kansas farm youth charged with staging the bloodiest bank robbery in modern times, meekly surrendered to police Friday because he said he was "tired of running."

It was exactly a week after three persons were killed and a fourth wounded in the $1,598 holdup at the Farmers State Bank in Big Springs, Neb.

Pope, hunted throughout the nation in that week, fled to Kansas City from Las Vegas, Nev., checked into the downtown State Hotel and telephoned the college president who handed him his degree only 13 days ago.

The president, Dr. D. W. Bittinger of McPherson (Kan.) College, said he talked the youth into surrendering.

'Come And Get Me'

Pope, 22, called police about 15 minutes later and said "come and get me."

Detectives swarmed into the hotel and Pope stepped into a hall from his fifth floor room and said, "Here I am."

Dressed in dark green trousers and a mustard-colored sport shirt, Pope was whisked away to police headquarters for questioning and then transferred to the Federal Building for arraignment on a charge of bank robbery.

U.S. Commissioner Lee Cisel set bond at $100,000 and the handcuffed Pope was taken to an 11th floor cell in the Jackson County penthouse jail atop the courthouse, six blocks away.

Pope had been placed on the FBI's list of "ten most wanted fugitives" earlier in the day. They suspect him of being the young bandit who robbed the Big Springs bank and shooting the bank president, his nephew, cashier nad teller as they lay on the floor. All except the nephew died.

Karl Dissly, FBI agent in charge, said that to his knowledge Pope was not armed when he gave himself up. Dissly siad Pope had been in Wichita, Kan., before going to Las Vegas but did not know if he had made other stops.

Nationwide Appeal

Bittinger made a nationwide appeal for Pope to surrender. UPI reporter Robert Hoig of Omaha, Neb., called Bittinger, who said he had considered such an appeal. It was widely printed and broadcast and Bittinger said Pope told him he heard the plea and decided to surrender.

Charles Cattamach, manager of the hotel, said Pope must have used a pay telephone in the lobby to call police and then returned to his room.

"He had to use the pay telephone because we don't let guests call the police department from their rooms," Cattamach said.

Pope, his close-cropped hair neatly combed, appeared tired. The only luggage he carried was a brown leather briefcase. Dissly declined to say how much money Pope had when arrested but a police detective said it was $40.

A policeman said Pope "became quite emotional and began weeping" when he was placed in the police car outside the hotel. He regained his composure and appeared clam but solemn-faced at his arraignment.

Football Player

A defensive end who was co-captain of the McPherson football team and doubled as a clarinet player in the band, Pope must face preliminary hearing June 25 in Kansas City on the robbery charge.

He also faces three murder charges in Nebraska. Dissly said, "I imagine that federal charges will be taken care of first."

U.S. Atty. F. Russell Millin said the death penalty could be assessed in a bank robbery case where murder or kidnaping is committed in the process.

Pope could be tried in Kansas City or Nebraska on the robbery charge, Millin said, or he could be turned over to Nebraska authorities for trial on the three murder charges.

Bank president Andy Kjeldgaard, 77; cashier Glenn Hendrickson, 60, and Mrs. Lois Ann Hothan, 35, a teller were slain in the holdup. Franklin Kjeldgaard, 25, nephew of the president, was gravely wounded. It was from a Denver hospital bed that the nephew identified a picture of Pope that set off the nationwide search.

Neatly Dressed

A young man in a 1965 green car drove into Big Springs about 11:15 a.m. a week ago Friday. Neatly dressed in a dark business suit, white shirt and striped tie, the bandit took the money from Mrs. Hothan and ordered everyone to lie face down on the floor behind the counter.

Then he proceeded to kill them.

The robber sped north out of town and eluded a network of roadblocks. Heavy rains hampered the chase and prevented airplanes from converging in the area.

Pope spent Friday night in in a Salina motel and before Friday his last positively known appearance was early the next morning.

Pope's appeared in Salina early Saturday. The FBI put out an alert for his conspicuous 1939 Buick convertible and it was found abandoned in Wichita, Kan., Tuesday.



POPE . . . with FBI agent (left), after surrender.

BANK EMPLOYE IS 'THANKFUL'
. . . See Page 3

'Fine Decision'

Bittinger, who along with almost everyone on the liberal arts college campus, express shock when Pope was charged Monday, said he told Pope his decision was "very fine," when Pope called him and informed him of his surrender plans.

Mrs. Earl Pope, mother of the suspect and seven other children, said she was "relieved and very happy" that her son had surrendered.

"We're sure he didn't do it," Mrs. Pope said. "We believe he's innocent. He's sick or somebody gave him something."

Chalk Bed Eyed

Paris (AP)—A study group probing feasibilities of the proposed traffic link under the English Channel between Britain and France reports the route could follow a chalk bed all the way. Pending further tests to be completed in the fall, the choice appeared to be between a tunnel bored in the chalk formation or a submerged tube resting on it.

THE WEATHER

LINCOLN: Partly cloudy Saturday with possible rain Saturday evening. High 85.

EAST AND CENTRAL NEBRASKA: Partly cloudy and warmer with rain over 20% of the area Saturday. High in 80s.

More Weather Page 3

Today's Chuckle

Young chap to friend: "He just doesn't plan for the future at all. He's getting married next month and hasn't even found her a job."

(T-M, WRR Gen. Fea. Corp.)

-QUAT, CABINET QUIT-

Generals Seize Viet Nam Reins

Saigon (UPI) — Military chiefs seized power in South Viet Nam Saturday after serving notice on civilian leaders they no longer had confidence in this embattled nation's politicians.

The notice was served Chief of State Phan Khac Suu, Premier Phan Huy Quat and the national legislature.

An official government spokesman said the military decision to oust all civilians from government came after a day-long meeting of the nation's 14 most powerful generals at the Vietnamese defense ministry.

Shortly before the takeover was announced, a government spokesman said Quat and his cabinet had resigned and had decided to "hand back the reins of government to the military."

Late Friday night, the generals sumoned all the civilian leaders to the palace of the chief of state and told them that as of 6 a.m. local time Saturday the reins of government would again be in military hands.

Quat's government was the eighth to fall since Nov. 1, 1963, when the military overthrew the regime of President Ngo Dinh Diem. Since that time there have been at least five coups or countercoups.

Official sources said, however, that the military leaders would likely request Quat and his cabinet to act as a caretaker government until a military regime could be formed.

The move climaxed a smoldering government crisis that was touched off by a constitutional dispute over Quat's recent cabinet reshuffle, and aggravated by a Roman Catholic-led anti-government protest movement.

Well-informed sources said the "final straw" that forced the military move was a planned demonstration of some 10,000 Catholic youths who were scheduled to converge on Suu's palace at dawn Saturday.

NASON ON EDUCATION



For advice on how parents can help their children to improve the skills demanded for success in school, read a new feature which started this week, "Nason on Education".

This new column, which will appear Monday, Thursday and Saturday, appears today on Page 9.



UPENDED GIRL . . . demonstrator is carried away to police van.

Chicago Police Arrest 200 In School Protest Sit-Down

Chicago (AP)—Police broke up a road-clogging school protest march Friday and arrested nearly 200 men, women and children.

An estimated 300 demonstrators began the 2½-mile trek from Soldier Field to City Hall. After a dispute with the police, the marchers suddenly staged a sit-down in the middle of the roadway.

Within minutes, most of them had been bundled into bus-size police vans and whisked to police stations. Officials later said about 200 protestors had been arrested.

Hours later the marchers were allowed to post bond.

The marches were staged in conjunction with a proposed two-day boycott of the city's public school system which met with indifferent success after a court enjoined its leaders from carrying out the stayaway.

Boycott and marches were designed to bring pressure on Mayor Richard J. Daley to get rid of his school superintendent, Benjamin C. Willis, 63. Some civil rights actionists accuse Willis of not moving swiftly enough in a racial integration plan for the schools.

Daley, who first had set Monday for a conference with protest leaders, shifted the appointment time to Friday afternoon. But he warned them that marchers must not block the city's heavy downtown traffic.

The showdown came as the parade turned from Columbus Drive in Grant Park onto Balbo Drive and headed for busy Michivan Avenue. Some 15 motorcycle policemen and about 50 other officers took stations to channel the marchers into a single traffic lane.

Seven Abreast

They had been marching seven abreast in two lanes.

The police maneuver brought an immediate order by Al Raby, marshal of the parade, directing the marchers to sit down.

Police moved swiftly after that.

Those arrested included James Farmer, national director of the Congress of Racial Equality (CORE); Raby, an English teacher in the Chicago schools; Syd Finley, a field director for the National Association for the Advancement of Colored People (NAACP), and Dick Gregory, a comedian who has been active in Negro protest demonstrations in a number of cities.

Household Goods Tax Exemption Ban Moves

By DON WALTON
Star Staff Writer

The Legislature Friday advanced from its first floor test a bill which would abolish the current $200 exemption on household goods for property tax purposes.

Vote on the measure, LB850, was 24-5, with Sens. Edward Danner, Pat Moulton and Harold Moylan, all of Omaha, and Sens. Frank Nelson of O'Neill and Elmer Wallwey of Emerson casting the dissenting ballots.

Revenue Committee Chairman Jules Burbach of Crofton said the bill would raise an additional $1.6 million in revenue, including $250,000 annually for the state.

Sen. Lester Harsh of Bartley attempted to amend the proposal to abolish the tax on household goods as of Jan. 1, 1967, but his amendment was shouted down.

Inspection Asked

Harsh said he will later propose an amendment which would require county assessors to inspect not less than five per cent of the household goods tax schedules in each county.

The levy is "the most poorly administered tax" in the state, he argued.

Burbach said that since the Legislature had previously decided not to abolish the tax, it should remove the $200 exemption so as to raise more revenue and permit the tax to operate more equitably.

In other action, the lawmakers killed on a 14-13 vote a bill which would have prohibited the conveyance in motor vehicles of opened, unsealed or partially consumed containers of alcoholic liquor, unless it was located in the trunk.

Sen. Hal Bauer of Lincoln offered the kill motion.

Safety Measure

The measure, LB765, was sponsored by Sen. Ramey Whitney of Chappell, who argued that the bill would serve as a traffic safety measure and discourage littering of highways with cans and bottles.

Opponents of the bill contended that it could not be adequately enforced.

Among other bills advanced from general file:

LB909—Providing that benefits received under the federal anti-poverty program shall not be considered in determining eligibility for welfare benefits.

LB908—Providing for establishment of depreciation funds from patient or other revenue income or indigent hospitals, homes for aged or infirm, community hospital or local hospital district.

LB910—Appropriating funds to pay the salaries of constitutional officers during the next biennium.

LB902—Authorizing school districts to acquire title outside the school district to property for laboratory, recreation, camping or educational facilities.

LB682—Increasing the salary of the Lancaster County election commissioner from $4,600 to $5,000 per year; of the deputy, from $3,600 to $4,000.

LB524—Enacting a state documentary stamp tax on real estate conveyances, at the rate of 55 cents per $500, to take effect when the federal government abandons this tax.

LB593—Creating a Nebraska arts council—without state appropriations—to encourage cultural resource development in the state.

Car Crash Kills One, Injures 15

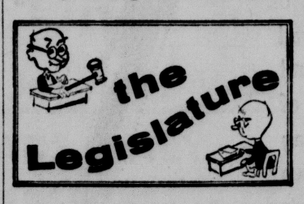
Elm Creek, (AP)—One woman was killed and 15 other persons were injured Friday in the collision of a station wagon and an automobile one half mile west of the Elm Creek intersection of U.S. 183 and U.S. 30.

Safety Patrol trooper Robert G. Rhodes said the victim was Mrs. Dorothy Harkness, 38, of Sedro Wooly, Wash.

Eight other persons riding in the station wagon with her were injured. They included her husband, Harold; Mike and Patricia Dills, her children by a previous marriage, who were treated at a hospital and released; Richard, Terry and Brenda Harkness, and Dorothy Shields, a relative, all of who were held in the hospital. The extent of their injuries was not immediately determined. The party was returning from a visit to North Carolina.

In the passenger car were a group of seven Lexington residents: Clara Tinsman, 61, the driver; her husband, Howard; the Rev. Edna Manholter; Connie Gamble, 15; Leon Woods, 15; Joan Millikan, 16; and Ann Millikan, 13. Leon Woods and Connie Gamble were released from the hospital. The others were held there.

John Hobbs Cafe
6209 Havelock Avenue will be closed Sunday, 2:30 p.m.—Adv.



Tax Exemptions OKd . .
. . . See Page 5

Terry Renews Vow . . .
. . . See Page 22

12 Drown As Wall Of Water Roars Through Texas Town

Sanderson, Tex. (AP)—A cloudburst sent a 15-foot wall of water surging through this far west Texas town Friday, drowning at least a dozen residents and leaving 450 homeless.

At least 16 persons were still missing Friday night. Twenty others were treated for injuries.

Fourteen bodies were found in the flood debris but two later were identified as corpses that had been washed out of graves in a nearby cemetery by the raging floodwaters.

All Of Sanderson

All of the dead were Sanderson residents. Six were members of one family, living in a motel in the middle of Sanderson Canyon. They were Ethel Johnson, 31; David Johnson, 14; Lou Ann Johnson, 10; Jo Ann Johnson, 9; Rose Ann Johnson, 8, and Paul Daniels Johnson, 5. Two other members of the Johnson family were among the missing.

The other dead were identified as Jerry Sellers, 6; Frankie Sellers, 3; Debra Sellers, 5; George Wood, 75; Ricardo Falcon, 5, and Elidia Barrera, about 35.

Between 50 to 75 houses and all businesses on the south side of U.S. 90, the main street in Sanderson, were destroyed when the wall of water roared through the town shortly before 7 a.m. Nine inches of rain had fallen during the night.

The water ripped out hundreds of feet of railroad track, overturned boxcars, and piled debris 8 feet high against the depot. Automobiles were twisted into mangled chunks of metal and debris—ranging from clothing to household appliances—was piled high in the streets.

Rescue workers said a mother, whose children were swept away by the flood, was still in shock late Friday. A small boy who suffered shock and cuts about the face repeatedly asked how he would pay his doctor bill, as he was being treated for his injuries.

Between 250 and 400 persons were being evacuated late Friday to Fort Stockton, 64 miles away. The highway to Fort Stockton was the only one open to traffic. Earlier in the day, no one could approach closer than 12 miles because of floodwaters and washed-out bridges.

Rains during the morning prevented helicopters from flying in medical supplies, doctors and food until early afternoon. By nightfall, approximately 1,600 persons—70% of the town's population—had been given typhoid shots.

A temporary morgue was set up in an auto garage, and the Red Cross set up a disaster center in a school.

Only one telephone line into the town had been restored late Friday. Earlier communications came largely from limited radio facilities.

Two trains, carrying a total of 500 passengers, were stalled because of washed-out bridges. One of the trains was able to back out of the flood area, but the other was not able to back out until repairs to washed-out tracks were made during the afternoon.

Sanderson is a railroad center of 2,350 persons about midway between El Paso and San Antonio and about 20 miles from the Mexican frontier.

Regents Set Formal Policy:

Student Groups At NU May Not Pick Members On Race Or Color

By LUCILLE HUTCHINSON
Star Staff Writer

"Membership in student organizations at the University of Nebraska must be based on criteria which will not include race or color," according to a statement issued Friday by the Board of Regents.

The non-discriminatory statement was the first formal policy approved by the Regents pertaining to selection of students for membership in student groups.

However, Dean Robert Ross emphasized, the statement was not a change in institutional policy but merely a move to define and clarify the University position formally.

Recently the Interfraternity Council and Panhellenic Council submitted statements relating to equal opportunity for all students which were accepted by the board.

Implementation Set

The Regents authorized Ross, the vice chancellor for student affairs, to implement the policy statements "by obtaining from each national fraternity information regarding discriminatory requirements, statements, clauses rituals or practices and by continuing to work with NU students in the fraternity for the elimination of any remaining discriminatory practices and attitudes."

The Interfraternity and Panhellenic Councils, after a study of campus practices and records, indicated the "need for clarification and restatement of institutional policy in the area of racial discrimination," Ross said.

'Reasonable Criteria' OK

In their statement the regents also reaffirmed that "membership selection for student groups based on reasonable criteria shall remain the responsibility of individual groups."

Officers and advisers of recognized students groups at the University will be required to "indicate immediately their ability and desire to select members" on the basis of the Regents policy pronouncement, according to the statement.

Ruppert Rexall
for prescriptions. 432-1209.—Ad

Weekend Special 72c
Delicious 2-layer white butter cake tutti frutti iced! Fresh at Wendelin Baking 1430 South 7am-10pm—Adv.

Hidden Valley Club
Dinners served Fri-Sat-Sun. Members & guests only.—Adv.

Reds Hunted In Dense Jungle

Saigon, Viet Nam (AP)—Vietnamese paratroopers pushed through dense jungle Friday, seeking a Viet Cong force that devastated the town of Dong Xoai and its American Special Forces camp.

The 52nd Vietnamese Ranger Battalion, which suffered heavy casualties in pushing the Communists out of the community 60 miles north of Saigon, remained behind, handling the many dead and wounded—soldier and civilian, adult and child.

Three Americans were known dead, with 15 missing and another 15 wounded, U.S. military authorities announced.

All of the 11 U.S. Army Special Forces men and 9 U.S. Navy Seabees who had been at a camp adjoining Dong Xoai were listed as dead, wounded or missing. In addition, eight crewmen of two U.S. helicopters destroyed while bringing reinforcements to the battle zone were listed as missing. The other five on the casualty list were believed to be U.S. advisers who came in with the Vietnamese reinforcements.

8 Die In Crash

Another eight Americans — two Air Force and six Army men—were killed when a C123 transport crashed in flames in central Viet Nam. The plane was ferrying ammunition, fuel and supplies from Nha Trang to Pleiku. Cause of the crash was not yet known

Vietnamese authorities said about 150 civilians were killed at Dong Xoai, including women and children. They listed 108 soldiers killed, 126 missing and 46 wounded.

The Vietnamese also claimed that 300 Viet Cong were killed in Dong Xoai and another 400 by U.S. and Vietnamese air strikes three to four miles north of the town. These figures were not confirmed by U.S. authorities

Human Shields

Rangers who fought their way into the town found the bodies of eight Vietnamese soldiers with their hands tied behind their backs with wire. They apparently had been used as human shields in one of the Viet Cong attacks.

Associated Press photographer Horst Faas, who reached the town during the peak of battle, said that during the most desperate hours the wounded who could hold weapons were given rifles and placed so they could face the Viet Cong.

Those too badly hurt to fire were given a grenade with the firing pin pulled. Faas said the wounded men were told if they were overrun they could release their grip on the grenade and try to take some Viet Cong with them as they died

2 Americans In Shock

Faas said two wounded Americans, clothed in rags and chattering from shock, ran out of the jungle when the Vietnamese rangers arrived. They had been in the Special Forces camp when it was smashed in the first Viet Cong attack. One was Lt. (j.g.) Frank Peterlin of Oglesby, Ill., who had been in charge of the Seabee detachment.

Some of the rangers were raw recruits who went into shock at the first taste of battle. With tears running down their cheeks they asked to be taken out. Their officers bucked them up and helped them face the enemy.

Meanwhile, American warplanes struck targets in North Viet Nam again, but on a lighter scale than Thursday.

★ ★ ★

Taylor Sees 2 Months Of Hard Fights

Washington (AP) — Ambassador Maxwell D. Taylor wound up a week's Viet Nam strategy review here Friday and predicted "some hard fighting ahead in the next two months."

On the political side, administration officials portrayed the new military takeover of the Saigon government as a minor upheaval, compared with past coups. They indicated the change would not slacken the war effort.

Taylor planned to depart for South Viet Nam Saturday. He declined to hurry his takeoff because of either the Saigon political shakeup or the news of fresh Viet Cong onslaughts as the Reds mount their monsoon season offensive.

"The time for battlefield resolution is now upon us, but not in a final sense, of course," Taylor commented.

Review Improvements

The former chairman of the Joint Chiefs of Staff spoke to newsmen at the White House after a National Security Council meeting with President Johnson, Secretary of State Dean Rusk, Secretary of Defense Robert S. McNamara and other top officials. They reviewed measures to improve the large-scale U.S. effort against Red attackers in Southeast Asia.

Administration officials said the Red guerrillas apparently intend to strike hard during the coming rainy season which hampers U.S. air strikes. They predicted victory for the South Viet Nam government forces in the long run.

The officials said that despite initial reports of heavy government casualties in two major engagements over the past two weeks. Later information indicates that the Viet Cong suffered twice as many killed as government troops.

Logistically Weak

The officials said the Communist guerrillas apparently intend to strike in an effort to damage Vietnamese government morale and put pressure on the United States. But they said the guerrillas are weak in back-up support and supplies, and thus are unlikely to establish a long-term hold on any main position in South Viet Nam.

Taylor made plain that he expects much more will have to be done even if the U.S.-aided Saigon government successfully repulses the current monsoon season Red offensive.

As of now he sees no need for a further big buildup in U.S. forces on the scene. However, "I am not prepared to predict what the future may require," he said.

Selassie To Attend

Addis Ababa (AP)—Ethiopia's Emperor Haile Selassie will attend the African-Asian conference opening June 29 in Algiers, the information ministry announced.



SPACEMEN . . . White, left, McDivitt tell about thrills of 4-day flight

Astronauts Tell Of Lights, Tokens

Houston, Tex (AP) — America's keen-eyed space heroes told the world Friday of seeing the street lights of earth, of glowing mysteries in the sky — and of a wonderland walk in the heavens carrying three sacred tokens

Command pilot James McDivitt and pilot Edward White —spicing their tale with friendly banter — both said they could have remained in space another day. They were up four days.

White, the man who waltzed in space for some 20 minutes, said he had three sacred objects in his right hand lower pocket for the whole flight — a St Christopher's medal, a golden cross, and a Star of David

White is a Methodist, McDivitt a Roman Catholic.

"I had a great faith in the people who put me there," said White. "Also I had a great faith in my own God . . . I couldn't take (a token) for each religion in the country, but I took the three I was most familiar with. I think this is probably the most important thing I had going for me."

The entire news conference was broadcast and telecast across the nation.

The major thing he felt when stepping from the spacecraft, White said, was "a feeling of accomplishment"

White said he knew before he left the spacecraft that his conversation during his walk would be broadcast to the entire United States

"Prior to going out I thought, "What do you say to 194 million people when you're looking down on them from space?" " White said. "And this flashed through my head as I got out . . . and the solution became very obvious said, 'They don't want me to talk to them up here. They want to hear what we're doing up here . . . (Jim) was giving me certain words of wisdom, things I should be looking for . . . "

McDivitt interrupted him to say, "I don't think that was wisdom I was giving you."

White was surprised at how he could see with the unaided eye.

"I could see much greater detail than I could from an aircraft flying at 40,000 feet . . . You could see the outlines of cities, roads You could see the wakes of ships at sea . . At night I was impressed with the clarity of lights outlining cities . . . One, I believe it was Sidney (Australia), it was very clear. It looked like a fine string of lights — a fine spider web of lights."



JUANITA CASTRO

Overthrow Plans Told By Juanita

Washington (AP) — High-placed Cuban government officials are plotting actively to overthrow the Castro regime, Juanita Castro, sister of the Cuban prime minister, told a House subcommittee Friday.

Riots against the government have broken out in many parts of the island although news of them has been suppressed, Fidel's younger sister said in offering her personal testimony about the Castro Communist government.

Miss Castro, a trim, auburn-haired woman of 32, spoke in measured tones as she told the group that if her brother still had Russian offensive missiles he wouldn't hesitate to use them against the United States.

"I don't think the fact that there would be a nuclear war would worry Fidel at all," she added.

What if Americans were killed?

"That would be the best gift he could receive in his life," she said.

She got a friendly reception from the three-man subcommittee of the House Un-American Activities Committee headed by Rep. Edwin E. Willis, D-La.

The large caucus room of the House's Cannon Office Building was filled almost to capacity by orderly spectators, and there was neither a beard nor a shaggy mane in sight.

★ ★ ★

Go-Ahead For 7 Days Given

Houston (AP)—U.S. astronauts got a green light Friday from medical authorities for a planned seven day flight into space and flight surgeon Charles Berry said he saw no obstacles for a 14-day mission.

"I don't advocate jumping to 14 days next," Berry told a news conference, "but after looking at preliminary data from James McDivitt and Edward White, I would say the outlook was very bright"

Berry said some problems must be overcome, the biggest being the work-sleep cycle of four days' work and four hours' sleep.

"We need to give the man more rest," he said, "at least six hours."

★ ★ ★

LBJ Gives Astronauts Promotions

Houston, Tex. (AP) — President Johnson greeted and promoted the men who set new "firsts" in space Friday and declared that "the race in this generation in which we are determined to be first is the race for peace in the world."

Johnson flew from Washington to Houston and visited the Manned Flight Space Center which ran the epochal Gemini 4 space flight of astronauts James McDivitt and Edward White.

The President reminded them he had promised to bring a little present and said he was going to keep that promise. Whereupon he announced he was nominating each astronaut for promotion from major to lieutenant colonel.

While he was at it, Johnson said, too, that he was nominating two other astronauts, Gordon Cooper and Gus Grissom, to be lieutenant colonels.

The wives of the astronauts dropped their mouths open in astonishment when Johnson gave the spot promotions to their husbands.

Minutemen's Camp Found

. . . 20 MILES FROM WASHINGTON IN VIRGINIA

Washington (AP) — Virginia police have seized a cache of dynamite in woodlands 20 miles from Washington, and the FBI said Friday it was the site of a training camp run by the secret, armed organization called Minutemen

Sheriff Ralph D. Shumate of Prince William County issued this statement from his office in Manassas:

"On June 10, 1965, the sheriff's office of Prince William County was contacted by the FBI in reference to a cache of explosives which were buried in Prince William County by the Minutemen, a right-wing organization.

"The investigation was conducted by the FBI, Prince William County sheriff's office and the Virginia state police.

"The explosives were located on Route 641 near the power line approximately three-fourths of a mile off 641.

"The explosives consisted of 36 sticks of dynamite, 54 non-electric caps, 6 electric caps and 50 feet of safety fuse.

"The demolition squad of Ft. McNair was called to the scene to remove the explosives.

"There was also some evidence at the scene of small arms target practice."

An FBI spokesman said federal agents discovered the site in their "continuing investigation" of the Minutemen.

FBI Director J. Edgar Hoover has told Congress the Minuteman organization "claims its primary purpose is to prepare its members to overthrow the government of the United States in the event the government is taken over by the Communists."

Its activities have been reported mainly in the Far West and Midwest up to now.

Four Beatles Made Members Of Order Of British Empire

London (UPI)—Queen Elizabeth honored the Beatles Saturday by making them members of the Most Excellent Order of the British Empire.

They said it was "great," but they didn't think "you got this sort of thing for playing rock 'n' roll music."

The four moptops were included in the queen's birthday honors' list. They now are entitled to wear around their necks a ribbon of rose pink satin lined with pearly gray silk. And they can tack onto their names the prestigious initials, M.B.E. (Member of the Order of the British Empire).

The Beatles topped a list of show business personalities on the queen's list, the first issued under the Labor government of Prime Minister Harold Wilson.

He is a Yorkshire man but was elected from Liverpool—the home area of the Beatles and the city in which they began their surge to rock 'n' roll fame.

The queen honored six persons with life perrages.

But to the man on the street the most astonishing were the awards to Beatles John Lennon, 24, Ringo Starr, 24, Paul McCartney, 22, and George Harrison, 22.

Technically speaking, the honor for the Beatles is the first step to knighthood.

Movie Stars Make News. The "Sunday Journal and Star" theater page makes interest reading.



MAGEE'S

Choosing Father's Day gifts is child's play at Magee's!



Kuppenheimer

SPORT COATS

Nothing could be easier . . . any Kuppenheimer Coat you select will reflect casual elegance. Fine fabrics, distinctive styling, and impeccable tailoring are evident at a glance. But it takes a man to discover the comfortable, self-assured feeling that comes from wearing the new kind of Kuppenheimer. You'll find Magee's staff of men's fashion experts most helpful in selecting Dad's Sport Coat and coordinated Slacks. (Give Dad the flattering comfort of Kuppenheimer's SuP-Pants*. They're beltless!) Kuppenheimer Sport Coats $75 to $100. Slacks $29.50 to $38.50.

*Licensed under LeCoffier and Trentesaux Letters Patent No. 2,757,381

Magee's Second Floor Downtown

Blue Stamps

Free Distinctive Gift Wrap

Father's Day is June 20. Magee's Downtown Hours: 9:30 to 5:30, Thursday 10 until 9.

Reds Hunted In Dense Jungle

Saigon, Viet Nam (AP)—Vietnamese paratroopers pushed through dense jungle Friday, seeking a Viet Cong force that devastated the town of Dong Xoai and its American Special Forces camp.

The 52nd Vietnamese Ranger Battalion, which suffered heavy casualties in pushing the Communists out of the community 60 miles north of Saigon, remained behind, handling the many dead and wounded—soldier and civilian, adult and child.

Three Americans were known dead, with 15 missing and another 15 wounded, U.S. military authorities announced.

All of the 11 U.S. Army Special Forces men and 9 U.S. Navy Seabees who had been at a camp adjoining Dong Xoai were listed as dead, wounded or missing. In addition, eight crewmen of two U.S. helicopters destroyed while bringing reinforcements to the battle zone were listed as missing. The other five on the casualty list were believed to be U.S. advisers who came in with the Vietnamese reinforcements.

8 Die In Crash

Another eight Americans — two Air Force and six Army men—were killed when a C123 transport crashed in flames in central Viet Nam. The plane was ferrying ammunition, fuel and supplies from Nha Trang to Pleiku. Cause of the crash was not yet known.

Vietnamese authorities said about 150 civilians were killed at Dong Xoai, including women and children. They listed 108 soldiers killed, 126 missing and 46 wounded.

The Vietnamese also claimed that 300 Viet Cong were killed in Dong Xoai and another 400 by U.S. and Vietnamese air strikes three to four miles north of the town. These figures were not confirmed by U.S. authorities.

Human Shields

Rangers who fought their way into the town found the bodies of eight Vietnamese soldiers with their hands tied behind their backs with wire. They apparently had been used as human shields in one of the Viet Cong attacks.

Associated Press photographer Horst Faas, who reached the town during the peak of battle, said that during the most desperate hours the wounded who could hold weapons were given rifles and placed so they could face the Viet Cong.

Those too badly hurt to fire were given a grenade with the firing pin pulled. Faas said the wounded men were told if they were overrun they could release their grip on the grenade and try to take some Viet Cong with them as they died.

2 Americans In Shock

Faas said two wounded Americans, clothed in rags and chattering from shock, ran out of the jungle when the Vietnamese rangers arrived. **They had been in the Special Forces camp when it was smashed in the first Viet Cong attack. One was Lt. (j.g.) Frank Peterlin of Oglesby, Ill., who had been in charge of the Seabee detachment.**

Some of the rangers were raw recruits who went into shock at the first taste of battle. With tears running down their cheeks they asked to be taken out. Their officers bucked them up and helped them face the enemy.

Meanwhile, American warplanes struck targets in North Viet Nam again, but on a lighter scale than Thursday.

★ ★ ★

Taylor Sees 2 Months Of Hard Fights

Washington (AP) — Ambassador Maxwell D. Taylor wound up a week's Viet Nam strategy review here Friday and predicted "some hard fighting ahead in the next two months."

On the political side, administration officials portrayed the new military takeover of the Saigon government as a minor upheaval, compared with past coups. They indicated the change would not slacken the war effort.

Taylor planned to depart for South Viet Nam Saturday. He declined to hurry his takeoff because of either the Saigon political shakeup or the news of fresh Viet Cong onslaughts as the Reds mount their monsoon season offensive.

"The time for battlefield resolution is now upon us, but not in a final sense, of course," Taylor commented.

Review Improvements

The former chairman of the Joint Chiefs of Staff spoke to newsmen at the White House after a National Security Council meeting with President Johnson, Secretary of State Dean Rusk, Secretary of Defense Robert S. McNamara and other top officials. They reviewed measures to improve the large-scale U.S. effort against Red attackers in Southeast Asia.

Administration officials said the Red guerrillas apparently intend to strike hard during the coming rainy season which hampers U.S. air strikes. They predicted victory for the South Viet Nam government forces in the long run.

The officials said that despite initial reports of heavy government casualties in two major engagements over the past two weeks. Later information indicates that the Viet Cong suffered twice as many killed as government troops.

Logistically Weak

The officials said the Communist guerrillas apparently intend to strike in an effort to damage Vietnamese government morale and put pressure on the United States. But they said the guerrillas are weak in back-up support and supplies, and thus are unlikely to establish a long-term hold on any main position in South Viet Nam.

Taylor made plain that he expects much more will have to be done even if the U.S.-aided Saigon government successfully repulses the current monsoon season Red offensive.

As of now he sees no need for a further big buildup in U.S. forces on the scene. However, "I am not prepared to predict what the future may require," he said.

Selassie To Attend

Addis Ababa (AP)—Ethiopia's Emperor Haile Selassie will attend the African-Asian conference opening June 29 in Algiers, the information ministry announced.



SPACEMEN . . . White, left, McDivitt tell about thrills of 4-day flight

Astronauts Tell Of Lights, Tokens

Houston, Tex. (AP) — America's keen-eyed space heroes told the world Friday of seeing the street lights of earth, of glowing mysteries in the sky — and of a wonderland walk in the heavens carrying three sacred tokens.

Command pilot James McDivitt and pilot Edward White —spicing their tale with friendly banter — both said they could have remained in space another day. They were up four days.

White, the man who waltzed in space for some 20 minutes, said he had three sacred objects in his right hand lower pocket for the whole flight — a St. Christopher's medal, a golden cross, and a Star of David.

White is a Methodist, McDivitt a Roman Catholic.

"I had a great faith in the people who put me there," said White. "Also I had a great faith in my own God . . . I couldn't take (a token) for each religion in the country, but I took the three I was most familiar with. I think this is probably the most important thing I had going for me."

The entire news conference was broadcast and telecast across the nation.

The major thing he felt when stepping from the spacecraft, White said, was "a feeling of accomplishment."

White said he knew before he left the spacecraft that his conversation during his walk would be broadcast to the entire United States.

"Prior to going out I thought, "What do you say to 194 million people when you're looking down on them from space?'" White said. "And this flashed through my head as I got out . . . and the solution became very obvious said, 'They don't want me to talk to them up here. They want to hear what we're doing up here . . . (Jim) was giving me certain words of wisdom, things I should be looking for . . .'"

McDivitt interrupted him to say, "I don't think that was wisdom I was giving you."

White was surprised at how he could see with the unaided eye:

"I could see much greater detail than I could from an aircraft flying at 40,000 feet . . . You could see the outlines of cities, roads. You could see the wakes of ships at sea . . . At night I was impressed with the clarity of lights outlining cities . . . One, I believe it was Sidney (Australia), it was very clear. It looked like a fine string of lights — a fine spider web of lights."

★ ★ ★

Go-Ahead For 7 Days Given

Houston (AP)—U.S. astronauts got a green light Friday from medical authorities for a planned seven-day flight into space and flight surgeon Charles Berry said he saw no obstacles for a 14-day mission.

"I don't advocate jumping to 14 days next," Berry told a news conference, "but after looking at preliminary data from James McDivitt and Edward White, I would say the outlook was very bright."

Berry said some problems must be overcome, the biggest being the work-sleep cycle of four days' work and four hours' sleep.

"We need to give the man more rest," he said, "at least six hours."

★ ★ ★

LBJ Gives Astronauts Promotions

Houston, Tex. (AP) — President Johnson greeted and promoted the men who set new "firsts" in space Friday and declared that "the race in this generation in which we are determined to be first is the race for peace in the world."

Johnson flew from Washington to Houston and visited the Manned Flight Space Center which ran the epochal Gemini 4 space flight of astronauts James McDivitt and Edward White.

The President reminded them he had promised to bring a little present and said he was going to keep that promise. Whereupon he announced he was nominating each astronaut for promotion from major to lieutenant colonel.

While he was at it, Johnson said, too, that he was nominating two other astronauts, Gordon Cooper and Gus Grissom, to be lieutenant colonels.

The wives of the astronauts dropped their mouths open in astonishment when Johnson gave the spot promotions to their husbands.



JUANITA CASTRO

Overthrow Plans Told By Juanita

Washington (AP) — High-placed Cuban government officials are plotting actively to overthrow the Castro regime, Juanita Castro, sister of the Cuban prime minister, told a House subcommittee Friday.

Riots against the government have broken out in many parts of the island although news of them has been suppressed, Fidel's younger sister said in offering her personal testimony about the Castro Communist government.

Miss Castro, a trim, auburn-haired woman of 32, spoke in measured tones as she told the group that if her brother still had Russian offensive missiles he wouldn't hesitate to use them against the United States.

"I don't think the fact that there would be a nuclear war would worry Fidel at all," she added.

What if Americans were killed?

"That would be the best gift he could receive in his life," she said.

She got a friendly reception from the three-man subcommittee of the House Un-American Activities Committee headed by Rep. Edwin E. Willis, D-La.

The large caucus room of the House's Cannon Office Building was filled almost to capacity by elderly spectators, and there was neither a beard nor a shaggy mane in sight.

Minutemen's Camp Found

. . . 20 MILES FROM WASHINGTON IN VIRGINIA

Washington (AP) — Virginia police have seized a cache of dynamite in woodlands 20 miles from Washington, and the FBI said Friday it was the site of a training camp run by the secret, armed organization called Minutemen.

Sheriff Ralph D. Shumate of Prince William County issued this statement from his office in Manassas:

"On June 10, 1965, the sheriff's office of Prince William County was contacted by the FBI in reference to a cache of explosives which were buried in Prince William County by the Minutemen, a right-wing organization.

"The investigation was conducted by the FBI, Prince William County sheriff's office and the Virginia state police.

"The explosives were located on Route 641 near the power line approximately three-fourths of a mile off 641.

"The explosives consisted of 36 sticks of dynamite, 54 non-electric caps, 6 electric caps and 50 feet of safety fuse.

"The demolition squad of Ft. McNair was called to the scene to remove the explosives.

"There was also some evidence at the scene of small arms target practice."

An FBI spokesman said federal agents discovered the site in their "continuing investigation" of the Minutemen.

FBI Director J. Edgar Hoover has told Congress the Minuteman organization "claims its primary purpose is to prepare its members to overthrow the government of the United States in the event the government is taken over by the Communists."

Its activities have been reported mainly in the Far West and Midwest up to now.

Four Beatles Made Members Of Order Of British Empire

London (UPI)—Queen Elizabeth honored the Beatles Saturday by making them members of the Most Excellent Order of the British Empire.

They said it was "great," but they didn't think "you got this sort of thing for playing rock 'n' roll music."

The four moptops were included in the queen's birthday honors' list. They now are entitled to wear around their necks a ribbon of rose pink satin lined with pearly gray silk. And they can tack onto their names the prestigious initials, M.B.E. (Member of the Order of the British Empire).

The Beatles topped a list of show business personalities on the queen's list, the first issued under the Labor government of Prime Minister Harold Wilson.

He is a Yorkshire man but was elected from Liverpool—the home area of the Beatles and the city in which they began their surge to rock 'n' roll fame.

The queen honored six persons with life perrages.

But to the man on the street the most astonishing were the awards to Beatles John Lennon, 24, Ringo Starr, 24, Paul McCartney, 22, and George Harrison, 22.

Technically speaking, the honor for the Beatles is the first step to knighthood.

Movie Stars Make News. The "Sunday Journal and Star" theater page makes interest reading.



Choosing Father's Day gifts is child's play at Magee's!



MAGEE'S

Kuppenheimer

SPORT COATS

Nothing could be easier . . . any Kuppenheimer Coat you select will reflect casual elegance. Fine fabrics, distinctive styling, and impeccable tailoring are evident at a glance. But it takes a man to discover the comfortable, self-assured feeling that comes from wearing the new kind of Kuppenheimer. You'll find Magee's staff of men's fashion experts most helpful in selecting Dad's Sport Coat and coordinated Slacks. (Give Dad the flattering comfort of Kuppenheimer's SuP-Pants*. They're beltless!) Kuppenheimer Sport Coats $75 to $100. Slacks $29.50 to $38.50.

*Licensed under LeCottier and Trentesaux Letters Patent No. 2,757,381

Magee's Second Floor Downtown

Blue Stamps

Free Distinctive Gift Wrap

Father's Day is June 20. Magee's Downtown Hours: 9:30 to 5:30, Thursday 10 until 9.

Dr. Sakai Named Head Of NU's History Dept.

Dr. Robert K. Sakai was named chairman of the department of history at the University of Nebraska by the Board of Regents Friday afternoon.



Dr. Sakai

He succeeds Dr. James C. Olson who was earlier named associate dean of the Graduate College and director of graduate program development.

A native of Riverside, Calif., Dr. Sakai joined the University staff in 1951 as an instructor. He became an assistant professor in 1954, associate professor in 1958 and professor in 1962. He will teach at the Harvard University summer session this year and last year taught at the University of Hawaii summer session.

Dr. Sakai holds a B.A. degree from the University of California at Berkeley and M.A. and Ph.D. degrees from Harvard University. His special interest is Japanese history.

In other personnel actions Friday, the Regents:

—accepted the resignation of Dr. William N. Gilliland, professor of geology, who has accepted appointment as dean of the College of Arts and Sciences at Rutgers University. A former chairman of the department, Dr. Gilliland came to NU in 1949.

—appointed Stanley A. Matzke Jr. as superintendent of the School of Technical Agriculture at the School of Agriculture at Curtis.

The appointment is the first step in implementing a resolution passed by the 1965 legislature instructing the university to set up "courses of study related to agriculture on a post school level" and discontinuing the School of Agriculture at Curtis by June 30, 1968. Dick Baker will continue to serve as superintendent of the high school.

Matzke will begin immediately to develop a variety of courses to meet the needs for technically skilled personnel.

—accepted the resignation of Dr. Winston J. Martin, associate dean of student affairs, who will become assistant to the executive dean of student affairs at the University of Tennessee. Dr. Martin came to NU in 1963.

★ ★ ★

NU Accepts Many Grants

The University of Nebraska Board of Regents Friday accepted grants totalling $284,224.33 for research and educational training.

The grants, recommended by Vice Chancellor Merk Hobson, include all those received since March 11. Those totalling over $5,000, the donors, recipients and purposes of grants:

—$10,324 from the U.S. Public Health Service, to Dr. M. J. Carver, associate professor of neurology and psychiatry; for experimental work with free amino acids.

—$24,781 from the U.S. Public Health Service, to Dr. John Wiley, associate professor of speech pathology; for training to communicate disorders for health personnel.

—$14,500 from the National Cystic Fibrosis Research Foundation, to Dr. Gordon E. Gibbs, professor of pediatrics; for cystic fibrosis care, teaching and research center operation.

—$8,928 from U.S. Public Health Service to Dr. Edward A. Holyoke, professor of anatomy and of neurology and psychiatry; for structure study of the spleen of mammals.

—$37,500 from the National Science Foundation to Dr. Alan Knox, head, adult education research, University Extension Division, for a research study to determine how scientists participate in adult education conference.

—$7,000 from James Picker Foundation, to Dr. L. R. James, clinical instructor in radiology and Dr. Paul E. Hodgson, professor of surgery; for the study of responses to the injection of radio-opaque substances into veins.

—$30,589 from the National Institutes of Health to Dr. Richard L. Meile, assistant professor of neurology and psychiatry; for the study of social psychological factors in the referral of psychiatric cases.

—$24,600 from the National Science Foundation, to Dr. John Staba, associate professor of pharmacognosy; for the study of plant suspension systems.

—$11,000 from the National Science Foundation to Dr. Wendell Gauger, assistant professor of botany; for the study of the genetics of certain moulds.

—$34,976 from the U.S. Public Health Service to Dr. Robert B. Johnston, associate professor of chemistry; for the study of the metabolism of amino acids.

—$6,500 from the U.S. Office of Education to John K. Coster of the department of agricultural education; for an evaluation of approaches to preparing high school students for agricultural occupations other than farming.

—$45,624 from the U.S. Department of Health, Education and Welfare, to Dr. Richard G. Guilford, director, Graduate School of Social Work; for teaching grants and traineeships in child welfare.

Ankara U President Will Be Honored

The rector of Ankara University in Turkey, Dr. Ihsan Dogramaci, will receive an honorary Doctor of Laws degree from the University of Nebraska at commencement exercises Saturday.

He will become the second person from a foreign country to receive an honorary degree from the University. Trygve Lie received a similar honor in 1952.

Dr. Dogramaci is characterized as a physician, educational executive, teacher and scientist, prolific writer in his professions, and uninhibited planner, organizer and builder.

Dr. Dogramaci is president of Hacettepe Science Center at Ankara as well as rector of Ankara University.

★ ★ ★

Music Building Contracts Signed

The University of Nebraska Board of Regents awarded contracts to the low bidders for the first phase construction of the new music building at 11th and R with funds provided by the 1963 Nebraska Legislature.

Contracts were awarded as follows:

—General Construction—Olson Construction Co. of Lincoln, $867,777;

—Mechanical—Ray Martin Co., Lincoln, $198,927;

—Electrical—Energy Enterprises Corp. of Lincoln, $74,950;

—Elevator—O'Keefe Elevator Co., Inc., of Omaha, $14,800.

Sen. Carpenter's Son Commended In Viet Fighting

The son of Sen. Terry and Mrs. Carpenter of Scottsbluff has received a Marine Corps commendation for action in South Viet Nam.

Corp. Michael Carpenter was cited for voluntarily remaining on duty for four days under Viet Cong fire in an effort to establish an electrical circuit.

Sen. Carpenter described his son as a "sort of a matter of fact guy."

The younger Carpenter is attached to the Third Marine Division.

New Charter Presented To Merged Union

The new charter of recently emerged Lincoln Local 221, Lithographers and Photoengravers International Union, was presented Friday evening to David Mitchell, local president, by the union's international vice president, Theodore Brandt of Los Angeles.

Brandt said the Lincoln local was the 21st local, on an international basis, to complete the merger. Each craft formerly had separate unions.

The merger, Brandt said, was the first of its kind in 50 years for the graphic arts industry. He said meetings are now being held with other graphic arts unions, with the ultimate goal of merging to form one union to represent all workers in the graphic arts industry, replacing the present eight unions.

Brandt, who came to Lincoln especially for the charter presentation, said the present arrangement of unions in the graphic arts area is the "most fragmented, most disjointed," of any in the labor movement.

As a result, there are many jurisdictional problems, and both labor and management will benefit from future mergers, he said.

Local 221 has members in six Lincoln printing firms, with a membership of 98. The present international membership totals 50,000, and merger of the eight unions in the graphic arts industry would total 750,000, Brandt said.

In the future, the International will provide funds to help support a lithographers and photoengravers craft school, jointly sponsored by Local 221 and local printing firms.



Homesteaders traveling via rubber-tired covered wagons.

'63 Loans To State's Corn Growers Told

Washington (AP)— The Department of Agriculture reports these 1963 corn price support loans to farm operators in Nebraska, with amounts repaid in parenthesis:

Ray Phelps, Trumbull, $25,912.
Kenneth Case, Shelton, $28,396.
A. W. Benefeldt, Gibbon, $32,578 ($1,010)
John C. Rogers, Miller, $26,517.
Tobin Bros. & Claude Englert, Tekamah, $25,859 ($10,832).
Frankhouser Bros., Herman, $26,316 ($12,792)
Tobin & Cramke, Tekamah, $25,134.
Hundahl Farms, Tekamah, $100,111.
Wendell Shuck, Edgar, $28,140 (2,020).
Ed Schliep & Sons, Fairfield, $61,131.
Arnold Aspegren, Harvard, $26,733.
Phelps Bros., Trumbull, $27,800.
Albert J. Skaralka Sr. & Sons, Deweese, $29,156.
Clarence Davenport, Callaway, $30,079.
Reuben R. Squier, Anselmo, $34,865.
Clarence Olson, Jr., Homer $26,985.
Leland George, South Sioux City, $37,204.
Robert Geiger, Cozad, $25,481 ($11,154).
Ken Kanda, Lexington, $36,351 (122,860).
Leo M. Peden Cozad $40,050.
Otto J. Gruber & Son, Cozad $26,363.
Harland S. Milligan, Hooper, $36,400.
Willard R. Wedberg, Valley, $34,476.
Valley Feed Yards, Valley, $41,820.
Harold Everts, Grafton, $27,795.
Biegert Bros., Shickley, $72,720.
Robert S. Potter, Wilcox, $27,997 ($27-997).
Flo Wal Farms Inc., Dewitt, $47,605
Lamonte Sahling, Kenesaw, $26,637.
P h. packer and or W. M. Packer, Wood River, $26,610.
Beins Farm, Aurora, $36,131.
Bob Hawthorne, Giltner, $27,411.
Farms Inc., Aurora, $61,370.
John E. Thieszen, Henderson, $23,959.
Issac H. Goertzen, Hampton, $38,225 ($6,565).
Kenneth Regier, Aurora, $26,109.
A. E. Trowbridge, Columbus, $64,685.
Charles R. Peterson, Atkinson, $91,247.
Holt County Farming Corp., Columbus, $77,679.
Fred R. Horne Jr., Atkinson, $56,044.
Sonderup Bros., Genoa, $25,106.
A. B. Ritchie Auburn, $30,572.
Robert Sapp, Nemaha, $30,850.
Minersville Farm Inc., Nebraska City, $28,319.
Sam T. Schrock Jr., Elm Creek, $28,784.
Ray Warner, Lincoln, $31,440.
Angus Meyers & Sons, McCook, $48,590 ($48,590).
Mahlock Farms Co. Inc., Dewitt, $51,091.
Walter E. Adams, Fremont, $49,594.
Tyson Farms, Inc. Herman, $65,489.
Thomas W. Harrington, Bradshaw $69,182.
Broadwell Inc., York, $58,758.
Charles L. Kaliff, York, $29,347.

Danze Death Is Blamed On Heart Attack

Omaha (AP) — An autopsy Friday showed that a heart attack caused the death of Eugene V. Danze, 41-year-old Omaha man whose car struck a tree Thursday night.

Another Omaha man died in a motorcycle-car collision. He was Edward J. Sempek, 24. His motorcycle was in collision with a car driven by Mrs. Emma Seymour, 71, of Glenwood, Iowa, who told police she was making a left turn and didn't see the cyclist.

Sempek was a draftsman in the Public Works Department. Survivors include his wife and two sons.

Bank Employe 'Thankful No One Else Got Hurt'

Big Springs, Neb. (AP)—"I'm thankful that he was caught without anyone else being hurt," exclaimed Wayne Kjelgaard, Big Springs Farmers State Bank employe, Friday when told by the Associated Press that Duane Pope, charged with slaying three persons in the holdup of the country bank, had been captured.

"My praise goes to all law enforcement officers," he went on. "This is certainly a relief to all the community."

The telephone call from the Associated Press was the first word to reach Big Springs of the capture of Pope in a Kansas City hotel from which the hunted man had called police to give himself up.

Wayne is a nephew of Andreas Kjelgaard, bank president who was killed, and a brother of Franklin, also a bank employe, who is recovering in a Denver hospital from two bullet wounds. Wayne had been in the bank the morning of the holdup but left before the gunman entered.

Andreas Kjelgaard, 77; Glenn Hendrickson, 59, cashier, and Mrs. Lois Ann Hothan, 35, bookkeeper, were killed by shots fired into their hearts and necks as they lay face down on the floor.

Deuel County atty. Robert E. Richards said in Chappell he probably would not go to Kansas City to question Pope but would wait until federal authorities return him to Nebraska before attempting to see him.

"It is a relief," Richards said. "It has been a long week. It has been a terribly long week for the people in Big Springs."

Honeymooners Robbery Victims

Omaha (AP) — Mr. and Mrs. Frank Edmonson, honeymooners from Lincoln, told police they were robbed in Omaha Thursday night.

They said they were attempting to enter their car at the rear of a bar when two men approached them. Edmonson said he was beaten and knocked to the ground and one man held his arms while the other took $500 from his pocket.

Mrs. Edmonson said she recovered $165 from the ground where her husband lay.

Covered Wagon Travelers In Nebraska On Way North

McCook (AP)—A covered wagon caravan, bound for Canadian homesteads, camped near here one night this week.

The Don Cunningham and C. L. Freeman families, traveling in two canvas-topped wagons and with their livestock in tow, headed for North Platte from here. Then they'll angle northwest to Scottsbluff along a route—the Oregon Trail—that is no stranger to covered wagons.

Sometime in September the party hopes to reach homestead sites in British Columbia.

Traveling with two heifers, about a dozen horses and some chickens and dogs, the travelers picked the McCook area as a camping spot so the women could wash clothes in the Republican River.

Cunningham, 33, and his wife, Shirley, 30, and their two children homesteaded in Canada, but returned to Wichita Falls, Tex., for livestock. C. L. Freeman, 31, Mrs. Freeman, 30, and their six children of Kamay, Texas, decided they, too, would give Canada a try.

Traveling with the two families is Norman Doughtry, 28, a painter who joined the caravan at Sentinel, Okla.

Visitors To Greece

New York (UPI) — A total of 757,495 foreigners visited Greece in 1964, including 140,935 U.S. citizens, according to the National Tourist Organization of Greece.

3.10 At St. Libory

Latest rainfall reports throughout Nebraska as listed by the U.S. Weather Bureau and the Lincoln Telephone and Telegraph Company included:

Alma	.77	Humboldt	.20
Auburn	.12	Hush Buller Res.	.61
Beatrice	.50	Imperial	1.27
Benkelman	.75	Lincoln	.02
Blue Hill	.52	McCook	.51
Cambridge	.72	North Platte	.30
Chadron	.23	Orleans	1.10
Chapman	.32	Palisade	.80
Cathertson	1.15	Pawnee City	.17
Edison	.92	Phillips	.30
Enders Dam	.60	St. Libory	3.10
Fairbury	1.45	St. Paul	.65
Farwell	.85	Scottsbluff	.18
Grand Island	.15	Sidney	.21
Guide Rock	.72	Stratton	.78
Hagler	1.30	Superior	.80
Harlan Co. Dam	.42	Swanson Res.	1.60
HarryStrunkRes.	.35	Syracuse	.08
Hastings	.20	Tecumseh	.10
Hayes Center	.81	Valentine	.75
Hebron	.60	Wilber	.40
Hubbell	.98	Wilsonville	1.20

THE WEATHER

Lincoln Temperatures

1:30 a.m. (Fri)	65	2:30 p.m.	84
2:30 a.m.	65	3:30 p.m.	85
3:30 a.m.	65	4:30 p.m.	83
4:30 a.m.	65	5:30 p.m.	83
5:30 a.m.	64	6:30 p.m.	83
6:30 a.m.	65	7:30 p.m.	83
7:30 a.m.	68	8:30 p.m.	77
8:30 a.m.	73	9:30 p.m.	77
9:30 a.m.	77	10:30 p.m.	76
10:30 a.m.	79	11:30 p.m.	76
11:30 a.m.	80	12:30 a.m. (Sat)	73
12:30 p.m.	82	1:30 a.m.	72
1:30 p.m.	82	2:30 a.m.	71

High temperatures one year ago 87; low 64.
Sun rises 4:55 a.m. sets 7:59 p.m.
Moon rises 6:57 p.m.; sets 3:55 a.m.
Normal June precipitation 4.50 inches.
Total June Precipitation to date 2.94 in.
Total 1965 precipitation to date 20.51 in.

Extended Forecasts

NEBRASKA: For the five-day period, Saturday through Wednesday, temperatures will average three to seven degrees above normal in the east and near normal elsewhere. Normal highs are around 80 in the north to lower 80s in the south. Normal lows are mid 50s in the north and westcentral to around 60 in the southeast. Precipitation will average .20 of an inch to .50 of an inch northcentral, occurring as showers and thunderstorms throughout the period.

KANSAS: For the five-day period, Saturday through Wednesday, temperatures will average three to seven degrees above normal in the northeast and near normal elsewhere. Normal highs are lower 80s in the north and mid to upper 80s in the south. Normal lows are mid 50s in the west, around 60 northcentral and mid 60s in the southeast. Precipitation will average .60 fo an inch to 1.50 inches in the southeast, occurring as showers and thunderstorms throughout the period.

Summary Of Conditions

A stationary front located from Ohio westward across Illinois and into southwest Kansas and the Texas Panhandle will remain stationary Saturday. The low pressure area in Colorado will develop into a trough along the eastern slope of the Rockies by Saturday night. Skies across Nebraska will be variably cloudy Saturday and Saturday night. Rain will continue over 40-60% of Nebraska through Saturday night.

Nebraska Temperatures

	H	L		H	L
Lincoln	86	64	Sidney	70	57
Beatrice	87	68	Imperial	72	57
Scottsbluff	66	59	North Platte	76	59
Chadron	72	57	Grand Island	83	64
Norfolk	83	64	Omaha	83	62

Temperatures Elsewhere

	H	L		H	L
Albuquerque	66	44	Los Angeles	77	59
Amarillo	72	56	Miami Beach	84	79
Birmingham	81	69	Minn.-St. Paul	81	58
Bismarck	77	45	New Orleans	86	72
Boston	77	59	New York	81	58
Chicago	64	57	Phoenix	100	69
Cleveland	76	56	Reno	80	44
Denver	67	51	Salt Lake C.	82	57
Des Moines	84	64	San Francisco	66	54
El Paso	81	53	Seattle	58	51
Jacksonville	80	72	Tampa	76	70
Juneau	58	48	Washington	85	66
Kansas City	80	68	Winnipeg	75	55

ORTHO-GRO LIQUID PLANT FOOD and EVERGREEN & AZALEA FOOD

1c SALE

One gallon $4.98

2nd gallon 1c

AT

Campbell's NURSERIES AND GARDEN CENTER

Open Weekdays 8 to 5:30
Closed Sundays

2342 So. 40th
Ph. 488-0958

We are headquarters for all Ortho Products including

ORTHO-GRO
LIQUID PLANT FOOD
EVERGREEN & AZALEA FOOD

BUY IT HERE as advertised on this page at

1¢ SALE PRICES

Harvey Williams of Williams Nurseries says:
"We use it, we sell it, we recommend it."

1000's Buy Their Garden Supplies Here.
You Buy Them Here—We Practice What We Preach.

WILLIAMS NURSERIES
GARDEN CENTER

Open Sunday 9 to 4—Weekdays 8 to 6

1742 No. 48th We Deliver Ph. 466-1981

ORTHO GRO
LIQUID PLANT FOOD
1c SALE
UNITED SUPPLY and RENTS
Rent or Buy at United Supply Rents
HOURS: Mon. thru Fri. 7 to 8:30; Saturday 7 to 6; Sunday 8 to 1
29th & A Sts.
423-8511

ONE DAY ONLY $ALE
Saturday, June 12, 1965

NONE SOLD TO DEALERS!

Lot #1 HEADS ONLY
These are Trade-in machines and they sew..... 69¢

1965 Model NECCHI PORTABLE $49.88

1965 Model NECCHI CONSOLE
Sews blind hems, button holes, buttons, appliques, blind stitch, etc. $68.88

NEW HOME SEWING MACHINE
LATE MODEL
FOR ONLY 7 PAYMENTS OF $4.55

NEW WHITE 1965
Makes button holes, sews, hems, appliques, etc.
FOR ONLY 7 PAYMENTS OF $6.00

SINGER 1964 MODEL
Does all sewing tasks with ease!
CASH OR ON EASY BUDGET PAYMENTS $38.00

CABINETS
Singer - White - New Home - etc. FROM: $10.95

WHITE
White's best buy in a straight stitch $34.88

all these machines sew - trade ins & repossessions

We Sell The Best and Service the Rest!

RELIABLE SEWING STORES, INC.
230 North 10th Street FREE HOME Demonstration Call 475-2685

MANY ONE OF A KIND SO HURRY!
Electric Portables $4.95
5 SINGER PORTABLES $12.95 each
PFAFF DIAL-O-MATIC $68.23
SINGER SLANT-O-MATIC FROM $67.00
Many others to choose from
SPECIAL PRICES ON ALL OTHER SEWING SUPPLIES
FREE HOME TRIALS
BUDGET TERMS

Open 'Til 9 P.M. Thursday

1¢ SALE

BUY ONE GALLON OF EITHER
ORTHO LIQUID PLANT FOOD
AND GET THE SECOND GALLON
FOR ONLY 1¢



$4.98



$4.98

Works wonders for flowers, shrubs, trees and lawns—just about everyihing in your garden—because it's a balanced fertilizer containing organic fish. Feeds your plants the way nature does—with all the nutrients dissolved in liquid. 12-6-6. Buy one gallon for $4.98, get another for 1¢.

Specially for acid-loving plants, like evergreens, azaleas, dogwood, rhododendrons. Gives them all the nutrients they need, even the minor ones. Acts as a "shot in the arm" as it's absorbed by foliage, promotes long-term growth as it's absorbed by roots. 10-8-7. Buy one gallon for $4.98, get another for 1¢.

CALIFORNIA CHEMICAL COMPANY, ORTHO DIVISION, 200 Bush Street, San Francisco 20, California

Dr. Sakai Named Head Of NU's History Dept.

Dr. Robert K. Sakai was named chairman of the department of history at the University of Nebraska by the Board of Regents Friday afternoon.



Dr. Sakai

He succeeds Dr. James C. Olson who was earlier named associate dean of the Graduate College and director of graduate program development.

A native of Riverside, Calif., Dr. Sakai joined the University staff in 1951 as an instructor. He became an assistant professor in 1954, associate professor in 1958 and professor in 1962. He will teach at the Harvard University summer session this year and last year taught at the University of Hawaii summer session.

Dr. Sakai holds a B.A. degree from the University of California at Berkeley and M.A. and Ph.D. degrees from Harvard University. His special interest is Japanese history.

In other personnel actions Friday, the Regents:

—accepted the resignation of Dr. William N. Gilliland, professor of geology, who has accepted appointment as dean of the College of Arts and Sciences at Rutgers University. A former chairman of the department, Dr. Gilliland came to NU in 1949.

—appointed Stanley A. Matzke Jr. as superintendent of the School of Technical Agriculture at the School of Agriculture at Curtis.

The appointment is the first step in implementing a resolution passed by the 1965 legislature instructing the university to set up "courses of study related to agriculture on a post school level" and discontinuing the School of Agriculture at Curtis by June 30, 1968. Dick Baker will continue to serve as superintendent of the high school.

Matzke will begin immediately to develop a variety of courses to meet the needs for technically skilled personnel.

—accepted the resignation of Dr. Winston J. Martin, associate dean of student affairs, who will become assistant to the executive dean of student affairs at the University of Tennessee. Dr. Martin came to NU in 1963.

★ ★ ★

NU Accepts Many Grants

The University of Nebraska Board of Regents Friday accepted grants totalling $284,224.33 for research and educational training.

The grants, recommended by Vice Chancellor Merk Hobson, include all those received since March 11. Those totalling over $5,000, the donors, recipients and purposes of grants:

—$10,324 from the U.S. Public Health Service, to Dr. M. J. Carver, associate professor of neurology and psychiatry; for experimental work with free amino acids.

—$24,781 from the U.S. Public Health Service, to Dr. John Wiley, associate professor of speech pathology; for training to communicate disorders for health personnel.

—$14,500 from the National Cystic Fibrosis Research Foundation, to Dr. Gordon E. Gibbs, professor of pediatrics; for cystic fibrosis care, teaching and research center operation.

—$8,923 from U.S. Public Health Service to Dr. Edward A. Holyoke, professor of anatomy and of neurology and psychiatry; for structure study of the spleen of mammals.

—$37,500 from the National Science Foundation to Dr. Alan Knox, head, adult education research, University Extension Division, for a research study to determine how scientists participate in adult education conference.

—$7,000 from James Picker Foundation, to Dr. L. R. James, clinical instructor of radiology and Dr. Paul E. Hodgson, professor of surgery; for the study of responses to the injection of radio-opaque substances into veins.

—$30,589 from the National Institutes of Health to Dr. Richard L. Meile, assistant professor of neurology and psychiatry; for the study of social psychological factors in the referral of psychiatric cases.

—$24,600 from the National Science Foundation, to Dr. John Staba, associate professor of pharmacognosy; for the study of plant suspension systems.

—$11,000 from the National Science Foundation to Dr.Wendell Gauger, assistant professor of botany; for the study of the genetics of certain moulds.

—$34,976 from the U.S. Public Health Service to Dr. Robert B. Johnston, associate professor of chemistry; for the study of the metabolism of amino acids.

—$6,500 from the U.S. Office of Education to John K. Coster of the department of agricultural education; for an evaluation of approaches to preparing high school students for agricultural occupations other than farming.

—$45,624 from the U.S. Department of Health, Education and Welfare, to Dr. Richard G. Guilford, director, Graduate School of Social Work; for teaching grants and traineeships in child welfare.

3.10 At St. Libory

Latest rainfall reports throughout Nebraska as listed by the U.S. Weather Bureau and the Lincoln Telephone and Telegraph Company included:

Alma	.77	Humboldt	20
Auburn	.12	Hugh Butler Res.	.61
Beatrice	.50	Imperial	1.27
Benkelman	.75	Lincoln	.02
Blue Hill	.52	McCook	.51
Cambridge	.72	North Platte	.30
Chadron	.28	Orleans	1.10
Chapman	.32	Palisade	.80
Culbertson	1.15	Pawnee City	.17
Edison	.92	Phillips	.30
Enders Dam	.60	St. Libory	3.10
Fairbury	1.45	St. Paul	.65
Farwell	.85	Scottsbluff	.18
Grand Island	.15	Sidney	.21
Guide Rock	.72	Stratton	.78
Haigler	1.30	Superior	.80
Harlan Co. Dam	.42	Swanson Res.	1.60
HarryStrunkRes.	.35	Syracuse	.08
Hastings	.20	Tecumseh	.10
Hayes Center	.81	Valentine	.75
Hebron	.60	Wilber	.40
Hubbell	.98	Wilsonville	1.20

THE WEATHER

Lincoln Temperatures

1:30 a.m. (Fri)	65	2:30 p.m.	84
2:30 a.m.	65	3:30 p.m.	85
3:30 a.m.	65	4:30 p.m.	83
4:30 a.m.	65	5:30 p.m.	83
5:30 a.m.	64	6:30 p.m.	83
6:30 a.m.	65	7:30 p.m.	83
7:30 a.m.	68	8:30 p.m.	77
8:30 a.m.	73	9:30 p.m.	77
9:30 a.m.	77	10:30 p.m.	76
10:30 a.m.	79	11:30 p.m.	76
11:30 a.m.	80	12:30 a.m. (Sat)	73
12:30 p.m.	82	1:30 a.m.	72
1:30 p.m.	82	2:30 a.m.	71

High temperatures one year ago 87; low 64.

Sun rises 4:55 a.m. sets 7:59 p.m.

Moon rises 6:57 p.m.; sets 3:55 a.m.

Normal June precipitation 4.50 inches.

Total June Precipitation to date 2.94 in.

Total 1965 precipitation to date 20.51 in.

Extended Forecasts

NEBRASKA: For the five-day period, Saturday through Wednesday, temperatures will average three to seven degrees above normal in the east and near normal elsewhere. Normal highs are around 80 in the north to lower 80s in the south. Normal lows are mid 50s in the north and westcentral to around 60 in the southeast. Precipitation will average .20 of an inch to .50 of an inch northcentral, occurring as showers and thunderstorms throughout the period.

KANSAS: For the five-day period, Saturday through Wednesday, temperatures will average three to seven degrees above normal in the northeast and near normal elsewhere. Normal highs are lower 80s in the north and mid to upper 80s in the south. Normal lows are mid 50s in the west, around 60 northcentral and mid 60s in the southeast. Precipitation will average .60 to an inch to 1.50 inches in the southeast, occurring as showers and thunderstorms throughout the period.

Summary Of Conditions

A stationary front located from Ohio westward across Illinois and into southwest Kansas and the Texas Panhandle will remain stationary Saturday. The low pressure area in Colorado will develop into a trough along the eastern slope of the Rockies by Saturday night.

Skies across Nebraska will be variably cloudy Saturday and Saturday night. Rain will continue over 40-60% of Nebraska through Saturday night.

Nebraska Temperatures

	H	L		H	L
Lincoln	86	64	Sidney	70	57
Beatrice	87	68	Imperial	72	57
Scottsbluff	66	59	North Platte	76	59
Chadron	72	57	Grand Island	83	64
Norfolk	83	64	Omaha	83	62

Temperatures Elsewhere

	H	L		H	L
Albuquerque	66	44	Los Angeles	77	59
Amarillo	72	56	Miami Beach	84	79
Birmingham	81	69	Minn.-St. Paul	81	58
Bismarck	77	45	New Orleans	86	72
Boston	77	59	New York	81	59
Chicago	64	57	Phoenix	100	69
Cleveland	76	56	Reno	86	44
Denver	67	51	Salt Lake C.	82	57
Des Moines	84	64	San Francisco	60	54
El Paso	81	53	Seattle	56	51
Jacksonville	80	72	Tampa	76	70
Juneau	58	48	Washington	85	66
Kansas City	89	66	Winnipeg	78	55

Ankara U President Will Be Honored

The rector of Ankara University in Turkey, Dr. Ihsan Dogramaci, will receive an honorary Doctor of Laws degree from the University of Nebraska at commencement exercises Saturday.

He will become the second person from a foreign country to receive an honorary degree from the University. Trygve Lie received a similar honor in 1952.

Dr. Dogramaci is characterized as a physician, educational executive, teacher and scientist, prolific writer in his professions, and uninhibited planner, organizer and builder.

Dr. Dogramaci is president of Hacettepe Science Center at Ankara as well as rector of Ankara University.

★ ★ ★

Music Building Contracts Signed

The University of Nebraska Board of Regents awarded contracts to the low bidders for the first phase construction of the new music building at 11th and R with funds provided by the 1963 Nebraska Legislature.

Contracts were awarded as follows:

—General Construction—Olson Construction Co. of Lincoln, $867,777;

—Mechanical—Ray Martin Co., Lincoln, $198,927;

—Electrical—Energy Enterprises Corp. of Lincoln, $74,950;

—Elevator—O'Keefe Elevator Co., Inc., of Omaha, $14,800.

Sen. Carpenter's Son Commended In Viet Fighting

The son of Sen. Terry and Mrs. Carpenter of Scottsbluff has received a Marine Corps commendation for action in South Viet Nam.

Corp. Michael Carpenter was cited for voluntarily remaining on duty for four days under Viet Cong fire in an effort to establish an electrical circuit.

Sen. Carpenter described his son as a "sort of a matter of fact guy."

The younger Carpenter is attached to the Third Marine Divisiion.

New Charter Presented To Merged Union

The new charter of recently emerged Lincoln Local 221, Lithographers and Photoengravers International Union, was presented Friday evening to David Mitchell, local president, by the union's international vice president, Theodore Brandt of Los Angeles.

Brandt said the Lincoln local was the 21st local, on an international basis, to complete the merger. Each craft formerly had separate unions.

The merger, Brandt said, was the first of its kind in 50 years for the graphic arts industry. He said meetings are now being held with other graphic arts unions, with the ultimate goal of merging to form one union to represent all workers in the graphic arts industry, replacing the present eight unions.

Brandt, who came to Lincoln especially for the charter presentation, said the present arrangement of unions in the graphic arts area is the "most fragmented, most disjointed," of any in the labor movement.

As a result, there are many jurisdictional problems, and both labor and management will benefit from future mergers, he said.

Local 221 has members in six Lincoln printing firms, with a membership of 98. The present international membership totals 50,000, and merger of the eight unions in the graphic arts industry would total 750,000, Brandt said.

In the future, the International will provide funds to help support a lithographers and photoengravers craft school, jointly sponsored by Local 221 and local printing firms.



Homesteaders traveling via rubber-tired covered wagons.

'63 Loans To State's Corn Growers Told

Washington (AP)— The Department of Agriculture reports these 1963 corn price support loans to farm operators in Nebraska, with amounts repaid in parenthesis:

Ray Phelps, Trumbull, $25,912.
Kenneth Case, Shelton, $28,396.
A. W. Benefeldt, Gibbon, $32,578 ($1,010)
John C. Rogers, Miller, $28,517.
Tobin Bros. & Claude Englert, Tekamah, $25,859 ($10,832).
Frankhouser Bros., Herman, $26,316 ($12,792).
Tobin & Cramke, Tekamah, $25,134.
Hundahl Farms, Tekamah, $100,111.
Wendell Shuck, Edgar, $28,140 (2,020).
Ed Schliep & Sons, Fairfield, $61,121.
Arnold Aspegren, Harvard, $26,-733.
Phelps Bros., Trumbull, $27,800.
Albert J. Skaralka Sr. & Sons, Deweese, $29,156.
Clarence Davenport, Callaway, $30,079.
Reuben R. Squier, Anselmo, $34,865.
Clarence Olson, Jr., Homer $26,985.
Leland George, South Sioux City, $37,-204.
Robert Geiger, Cozad, $25,481 ($11,154).
Ken Kanda, Lexington, $36,351 (122,860).
Leo M. Peden Cozad $40,050.
Otto J. Gruber & Son, Cozad $26,363.
Harland S. Milligan, Hooper, $36,400.
Willard R. Wedberg, Valley, $34,476.
Valley Feed Yards, Valley, $41,820.
Harold Everts, Grafton, $27,795.
Biegert Bros., Shickley, $72,720.
Robert S. Potter, Wilcox, $27,997 ($27-997).
Flo Wal Farms Inc., Dewitt, $47,605.
Lamonte Sahling, Kenesaw, $26,637.
P h. packer and or W. M. Packer, Wood River, $26,610.
Beins Farm, Aurora, $36,131.
Bob Hawthorne, Giltner, $27,411.
Farms Inc., Aurora, $61,370.
John E. Thieszen, Henderson, $28,959.
Issac H. Goertzen, Hampton, $38,225 ($6,565).
Kenneth Regier, Aurora, $26,109.
A. E. Trowbridge, Columbus, $64,685.
Charles R. Peterson, Atkinson, $91,247.
Holt County Farming Corp., Columbus, $77,679.
Fred R. Horne Jr., Atkinson, $56,044.
Sonderup Bros., Genoa, $25,106.
A. B. Ritchie Auburn, $30,572.
Robert Sapp, Nemaha, $30,850.
Minersville Farm Inc., Nebraska City, $28,319.
Sam T. Schrock Jr., Elm Creek, $28,-784.
Ray Warner, Lincoln, $31,440.
Angus Meyers & Sons, McCook, $48,-590 ($48,590).
Mahlock Farms Co. Inc., Dewitt, $51,-091.
Walter E. Adams, Fremont, $49,594.
Tyson Farms, Inc. Herman, $65,489.
Thomas W. Harrington, Bradshaw $69,-182.
Broadwell Inc., York, $58,758.
Charles L. Kaliff, York, $29,347.

Danze Death Is Blamed On Heart Attack

Omaha (AP) — An autopsy Friday showed that a heart attack caused the death of Eugene V. Danze, 41-year-old Omaha man whose car struck a tree Thursday night.

Another Omaha man died in a motorcycle-car collision. He was Edward J. Sempek, 24. His motorcycle was in collision with a car driven by Mrs. Emma Seymour, 71, of Glenwood, Iowa, who told police she was making a left turn and didn't see the cyclist.

Sempek was a draftsman in the Public Works Department. Survivors include his wife and two sons.

Bank Employe 'Thankful No One Else Got Hurt'

Big Springs, Neb. (AP)—"I'm thankful that he was caught without anyone else being hurt," exclaimed Wayne Kjelgaard, Big Springs Farmers State Bank employe, Friday when told by the Associated Press that Duane Pope, charged with slaying three persons in the holdup of the country bank, had been captured.

"My praise goes to all law enforcement officers," he went on. "This is certainly a relief to all the community."

The telephone call from the Associated Press was the first word to reach Big Springs of the capture of Pope in a Kansas City hotel from which the hunted man had called police to give himself up.

Wayne is a nephew of Andreas Kjelgaard, bank president who was killed, and a brother of Franklin, also a bank employe, who is recovering in a Denver hospital from two bullet wounds. Wayne had been in the bank the morning of the holdup but left before the gunman entered.

Andreas Kjelgaard, 77; Glenn Hendrickson, 59, cashier, and Mrs. Lois Ann Hothan, 35, bookkeeper, were killed by shots fired into their hearts and necks as they lay face down on the floor.

Deuel County atty. Robert E. Richards said in Chappell he probably would not go to Kansas City to question Pope but would wait until federal authorities return him to Nebraska before attempting to see him.

"It is a relief," Richards said. "It has been a long week. It has been a terribly long week for the people in Big Springs."

Honeymooners Robbery Victims

Omaha (AP) — Mr. and Mrs. Frank Edmonson, honeymooners from Lincoln, told police they were robbed in Omaha Thursday night.

They said they were attempting to enter their car at the rear of a bar when two men approached them. Edmonson said he was beaten and knocked to the ground and one man held his arms while the other took $500 from his pocket.

Mrs. Edmonson said she recovered $165 from the ground where her husband lay.

Covered Wagon Travelers In Nebraska On Way North

McCook (AP)—A covered wagon caravan, bound for Canadian homesteads, camped near here one night this week.

The Don Cunningham and C. L. Freeman families, traveling in two canvas-topped wagons and with their livestock in tow, headed for North Platte from here. Then they'll angle northwest to Scottsbluff along a route—the Oregon Trail—that is no stranger to covered wagons.

Sometime in September the party hopes to reach homestead sites in British Columbia.

Traveling with two heifers, about a dozen horses and some chickens and dogs, the travelers picked the McCook area as a camping spot so the women could wash clothes in the Republican River.

Cunningham, 33, and his wife, Shirley, 30, and their two children homesteaded in Canada, but returned to Wichita Falls, Tex., for livestock. C. L. Freeman, 31, Mrs. Freeman, 30, and their six children of Kamay, Texas, decided they, too, would give Canada a try.

Traveling with the two families is Norman Doughtry, 28, a painter who joined the caravan at Sentinel, Okla.

Visitors To Greece

New York (UPI) — A total of 757,495 foreigners visited Greece in 1964, including 140,-935 U.S. citizens, according to the National Tourist Organization of Greece.

ORTHO-GRO LIQUID PLANT FOOD and EVERGREEN & AZALEA FOOD

1c SALE

One gallon $4.98

2nd gallon 1c

AT

Campbell's NURSERIES AND GARDEN CENTER

Open Weekdays 8 to 5:30

Closed Sundays

2342 So. 40th

Ph. 488-0958

We are headquarters for all Ortho Products including

ORTHO-GRO LIQUID PLANT FOOD

EVERGREEN & AZALEA FOOD

BUY IT HERE as advertised on this page at

1¢ SALE PRICES

Harvey Williams of Williams Nurseries says:
"We use it, we sell it, we recommend it."

1000's Buy Their Garden Supplies Here.
You Buy Them Here—We Practice What We Preach.

WILLIAMS NURSERIES GARDEN CENTER

Open Sunday 9 to 4 — Weekdays 8 to 6

1742 No. 48th We Deliver Ph. 466-1981

ORTHO GRO LIQUID PLANT FOOD 1c SALE

UNITED SUPPLY and RENTS

Rent or Buy at United Supply Rents

HOURS: Mon. thru Fri. 7 to 8:30; Saturday 7 to 6; Sunday 8 to 1

29th & A Sts.

423-8511

NONE SOLD TO DEALERS!

ONE DAY ONLY $ALE

Saturday, June 12, 1965

Lot #1 HEADS ONLY

These are Trade-in machines and they sew..... 69¢

1965 Model NECCHI PORTABLE $49.88

1965 Model NECCHI CONSOLE

Sews blind hems, button holes, buttons, appliques, blind stitch, etc. $68.88

NEW HOME SEWING MACHINE LATE MODEL FOR ONLY 7 PAYMENTS OF $4.55

NEW WHITE 1965

Makes button holes, sews, hems, appliques, etc.

FOR ONLY 7 PAYMENTS OF $6.00

SINGER 1964 MODEL

Does all sewing tasks with ease!

CASH OR ON EASY BUDGET PAYMENTS $38.00

CABINETS

Singer - White - New Home - etc. FROM: $10.95

WHITE

White's best buy in a straight stitch $34.88

all these machines sew - trade ins & repossessions

We Sell The Best and Service the Rest!

RELIABLE SEWING STORES, INC.

230 North 10th Street FREE HOME Demonstration Call 475-2685



Open 'Til 9 P.M. Thursday

1¢ SALE

BUY ONE GALLON OF EITHER

ORTHO® LIQUID PLANT FOOD

AND GET THE SECOND GALLON

FOR ONLY 1¢



$4.98



$4.98

Works wonders for flowers, shrubs, trees and lawns—just about everything in your garden—because it's a balanced fertilizer containing organic fish. Feeds your plants the way nature does—with all the nutrients dissolved in liquid. 12-6-6. Buy one gallon for $4.98, get another for 1¢.

Specially for acid-loving plants, like evergreens, azaleas, dogwood, rhododendrons. Gives them all the nutrients they need, even the minor ones. Acts as a "shot in the arm" as it's absorbed by foliage, promotes long-term growth as it's absorbed by roots. 10-8-7. Buy one gallon for $4.98, get another for 1¢.

CALIFORNIA CHEMICAL COMPANY, ORTHO DIVISION, 200 Bush Street, San Francisco 20, California

ON ALL CHEMICALS, READ DIRECTIONS AND CAUTIONS BEFORE USE.

T.M. REG. U.S. PAT. OFF. ORTHO, ORTHO-GRO.

Annexation Many-Sided

By WILLIAM O. DOBLER

One of the toughest problems faced by any growing city is found in the area of annexation, a subject discussed this week by City Planning Director Douglas Brogden with members of the City Council. Urging an aggressive annexation policy, Brogden said that "it's impossible to govern a community efficiently and intelligently in which a fourth, a third, or half of the population live outside the corporate limits."

The city currently is considering the proposed annexation of 140 acres near 70th and Normal. The difficulty being encountered there is a good example of why aggressive annexation is so essential. The ideal situation would be for annexation to precede development so that conflicts such as exist at 70th and Normal would not develop. The problem with the 70th and Normal area is that there are already homes in the area and they are served with their own sewer and water service. Thus, they do not want to become a part of the city.

Example Of Problem

On the other side of the scale are the many city services that these residents have but for which they pay no city taxes. They do business in Lincoln, they use Lincoln streets and parks and in general enjoy all the benefits of city living. Yet, they share in none of the expense of city government.

It should be obvious to anyone that such developments around the fringes of a community are most harmful to it. When your tax base is one area and your service base another and larger area, you have a problem for which annexation is the only answer. And the problem has a tendency to feed upon itself.

★

Areas around the fringe of a community but not a part of that community tend to contribute toward the development of more such independent areas. For instance, land beyond 70th and Normal will never be developed as a part of Lincoln so long as the tract between 63rd and 70th remains outside the city. Thus, the 70th and Normal problem contributes to the creation of still more problems in the future. Such things happen for economic reasons and because of poor practices on the part of the city. The reason for living outside the city limits is easy to see—taxes are lower, the land is cheaper to begin with, you have no water or sewer bills once you make your initial investment in these utilities, no paving can be forced upon you, etc.

It goes without saying that these economic facts are going to stimulate residential growth beyond the city limits. It is only with an agressive annexation policy that the city can deal with the situation. And if the city pursued annexation prior to development, then it would not experience the conflicts that come at later dates. If 70th and Normal had been annexed before people built homes there, there would have been little basis for complaint. But again, this is easier said than done and the reason it isn't done is again economic. The city hasn't the funds that would be required to support the demands of annexation when such action might be most appropriate. To annex means, also, to service and the latter costs money.

★

It means the extension of arterial streets for which the city must assume a substantial part if not all of the cost. It means street lighting, police and fire protection and water and sewer services. The city has a difficult enough time staying up with these demands as it is, much less meeting them under an aggressive annexation policy.

The problem is further compounded with the uncertainty of the future. Who knows exactly what rural area today will be a prime city residential area tomorrow? Aggressive annexation involves some speculation and this does have its pitfalls.

But despite all these things, Brogden is correct in his analysis and urging. By far, the lesser of all evils is found in aggressive annexation. The speculation feature is not quite so bad as it might first appear to be since city improvements would not be demanded with annexation, but with the development that followed. In this way, too, the city gains better control over the subdivision of land. It can then meet the drainage, traffic movement and other problems of development in advance, rather than inheriting a batch of headaches with late annexation. In this way, too, it can exercise greater control over the efficient utilization of land, discouraging large open spaces between developments.

The Least Of Evils

The kind of annexation about which Brogden speaks is sometimes difficult but it is not impossible. It is an objective toward which the city should work and one that demands we waste no time in providing an adequate level of current public services if we ever hope to get ahead of the game in annexation.

Clean Politicial Campaigns

Governor Frank Morrison reports that he will seek introduction in the Legislature of a bill requiring full disclosure of campaign contributions and prohibiting anonymous political campaign literature. If he can get the job done, he will have performed a distinct service for the electorate.

Currently, the reporting of campaign contributions is a joke and the use of anonymous campaign literature is often a disgusting insult. A better law on the subject would certainly help and is definitely needed, as recent campaigns in the state have shown.

Contributions are commonly made in an under-the-table manner and through left-handed means that hide the identity of the donor. As to anonymous literature, it is the hate variety that is most offensive. It often comes from outside the state and a good law might go a long way in eliminating this kind of scurrilous material.

One problem will remain, however, and that is enforcement of the law. The trouble with many such laws as these is that enforcement is left up to the individual. State laws for the protection of the public are notoriously weak in this feature.

Many people think that a state law is enforced by the state or by the county attorney. Such is not the case except in the matter of criminal law. If the law in regard to political campaigning, interest rates, lobbying and many others is to be enforced, it must be through court action by a citizen. Why not provide for enforcement through the state Justice Department and give the attorney general sufficient staff to do the job?

The Nuclear Alarm Clock

It may be quite late in the day and the odds are estimated at 100 to 1 against Nebraska, but it is significant that Lincoln, Omaha and other Nebraska communities have agreed to work together in the hopes of landing the proposed government 200 megawatt accelerator on the site of the former Mead ordnance plant.

We might explain that the accelerator is a large installation in which the mechanism, which operates largely in a tunnel 40 feet underground, requires a path a mile in diameter. It builds up enormous voltages, enough to crack atoms. It is necessary for high energy research. It requires 2,000 nuclear scientists, engineers and technicians as a permanent force. It is expected to cost $250 million and to be a research center for the free world.

Geographically, geologically and topographically Nebraska would be the ideal pace for it. But we must face some facts. Nebraska is not an industrial state. Its educational institutions are pretty far down in the field of high energy physics. The state has slept while the world changed, and is pretty far out of the picture. It also carries on parochial feuds. All that is quite a drawback, but it would change quickly if it got the accelerator.

We do not know whether Nebraska will be favored. But we will say that Nebraska is going to try and that in itself can make a great difference. The accelerator has turned out to be a nuclear alarm clock which quickly brought Nebraska face-to-face with the reality of the modern world. It threw Omaha and Lincoln together and told the whole state it would have to change its thinking.

Editorial Of The Day

Gorillas Watch TV

From The Denver Post

Have you ever heard of gorillas watching television? Before you precipitately start ticking off the names of your in-laws, let us tell you that we mean real gorillas: apes—the big, ugly, hairy kind. Now that you know the ground rules, if you still want to list your in-laws, proceed at your own risk.

The New York Times decorated its normally grey and sedate columns the other day with the gaudy intelligence that the four gorillas at the Bronx Zoo love to watch television.

It seems that when the four simians were taken from their outdoor romping area and confined in their indoor cages last winter, they quickly became bored and cranky and started bickering with each other.

Any experienced babysitter or parent will instantly recognize the symptoms.

Anyway, someone at the zoo (perhaps an undercover Nielsen operative) suggested that a television set be placed just outside the cage where the gorillas could watch it.

The results? "Petulant brawling ceased," the Times reported. "So did the other symptoms of ennui and frustration—the pacing, the nervous thumb-twiddling, the yawning and stretching, the constant arguments."

Any experienced babysitter or parent will instantly recognize the effects.

Mambo, the largest of the gorillas manifested a frighteningly human trait. He lost interest in the TV and became noisy and obstreperous — but only during commercials.

Just as humans delight in watching the scampering and swinging antics of simians, so the gorillas at the Bronx Zoo delighted in watching humans in rapid action: cops-and-robbers' chases, cowboys-and-Indians' battles, twist parties, etc.

THE LINCOLN STAR

Published each week day by the Journal-Star Printing Co., 926 P Street, Lincoln, Nebraska. Second-class postage paid at Lincoln, Nebraska 68501.

WALTER W. WHITE, PUBLISHER
CHARLES W. WHITE, ASSISTANT PUBLISHER
WILLIAM O. DOBLER, EDITOR
W. EARL DYER, JR., EXECUTIVE EDITOR

FRANK D. THROOP, PUBLISHER, 1930-1943

MEMBER OF THE ASSOCIATED PRESS
The Associated Press is exclusively entitled to use for republication of all local news in this newspaper and to all news dispatches not otherwise credited to it. All rights of republication of special dispatches are also reserved.

CARRIER DELIVERY
In Lincoln or to Vacation Address
Daily, 35c week, Sunday, 20c week, both 55c week.

PRICE BY MAIL

Outside of Lancaster County in Nebraska & North Kansas	Daily	Sunday	Both	In Lancaster County Outside Carrier Zone	Daily	Sunday	Both
1 Yr.	$11.00	$10.40	$21.40	1 Yr.	$13.00	$10.40	$23.40
9 Mo.	8.50	7.80	16.30	9 Mo.	9.75	7.80	17.55
6 Mo.	5.75	5.20	10.95	6 Mo.	6.50	5.20	11.70
3 Mo.	3.00	2.60	5.60	3 Mo.	3.25	2.60	5.85
4 Wks.	1.00	(4½ Wks 2.00)		4 Wks.	1.00	(4½ Wks 2.00)	

To other states weekly: daily 35c, Sunday 20c, both 55c

PHONE — ALL DEPARTMENTS — 432-1234



The Other Ascent Into The Unknown



DREW PEARSON

Military Deeply In Government

WASHINGTON — Sen. Vance Hartke, D-Ind., digging through legislative reports which most senators don't bother to read, has come up with some interesting figures regarding military encroachment on civilian branches of government.

He has found 41 generals and admirals serving in high civilian positions, most of them at salaries higher than those paid to the cabinet and in one or two cases higher than any other civilian except President Johnson and Vice President Humphrey.

Hartke has also found that on January 29, 1960, stand-by executive orders were drawn up to transfer much of the civilian government over to the military in case of war.

Such vital civilian agencies as the Labor, Interior, Commerce, and Health, Education, and Welfare departments would be taken over by the military under executive orders already drafted and ready to be put into effect with the stroke of a pen.

☆ ☆ ☆

During World War II not one civilian agency was taken over by the military except the Coast Guard, which was placed under the Navy. Despite the most devastating war in history, the civilian texture of government was maintained.

Sen. Hartke unearthed these facts while examining the White House proposal to set aside the law requiring a civilian to head the Federal Aviation Agency and permit Lt. Gen. William McKee to become FAA administrator. General McKee is now with the space agency, drawing a salary of $40,565, slightly more than the third-ranking civilian, Chief Justice Warren.

Due to the dual compensation pay, passed by the Johnson administration last December, more and more generals and admirals are flocking into the civilian branches of government with combined pay usually higher than that of a cabinet member, who gets $25,000, or a senator, who gets $30,000. The President is paid $100,000, and the vice president $43,000.

☆ ☆ ☆

Here are some of the top generals and admirals occupying policy positions with their salaries as unearthed by Sen. Hartke:

In the State Department, foreign policy is being directed by Gen. Maxwell Taylor, ambassador to Viet Nam, drawing up to $39,859; Gen. Herbert B. Powell, ambassador to New Zealand, up to $39,033; Admiral Jerauld Wright, ambassador to China, up to $39,033; Admiral George W. Anderson, ambassador to Portugal, Brig. Gen. Milton Summerfelt, adviser to the State Department at $78.64 a day plus $11,115 retirement pay; Admiral Elonzo Grantham, senior evaluation officer, $28,570.

Cpyr. 1965 By Bell-McClure Synd.



DORIS FLEESON

Gotham Politics Now More Scrambled

WASHINGTON—New York is suddenly the scene of a political conflict which will determine the power structure of the city, state and eventually the nation for years to come.

Mayor Robert F. Wagner's refusal to seek a fourth term has shattered a whole host of comfortable illusions held in many places.

Republicans now know that their chance to make a comeback in city, state and nation with Rep. John Lindsay, the liberal running for mayor, is real and it is here. Their rather patronizing effort to capitalize for the party on what they regarded as a losing try is out of date.

Democrats face a collision of sorts between the Johnson-Humphrey administration and the Kennedy dynasty. Sen. Robert and Edward Kennedy and their friends have aready mounted an effort to create a liberal bloc within the Democratic party which can dispute the President on issues and displace Hubert Humphrey as the logical next president.

The most direct and immediate challenge is to Robert, the New York senator, who even more openly has been laying claim to state party leadership. He had expected to sit this one out with Mayor Wagner while he sought a Kennedy candidate for governor against Gov. Rockefeller next year. That did not promise to be easy, for the senator is new to New York and elective office.

☆

His timetable becomes crucial. That undisputed master of the political art, President Johnson, may take matters in his own hands, since with luck Lindsay could become Republican trouble for him.

Washington will watch this one with absorption. But New York state has two minor parties which also have some important decisions to make.

The Liberal Party is frankly allied with Democrats. Its leaders have a good working arrangement with Wagner, but, comfortable in their assumption that he would run again, they spoke warmly of Lindsay as one of their own kind.

Some of them all but said, "Too bad, old boy, but of course Wagner is an even older liberal friend," an attitude which will no longer hold. Lindsay is free to press his claim on them and will.

☆ ☆ ☆

At the opposite end are the New York conservatives who oppose Lindsay and plan to run their own candidate. It could cost him an estimated 200,000 votes. But such a move now would be bitterly resented by the party they hope to influence.

It is not immediately apparent where Democrats can turn for a successor to Wagner. Various city officials would be glad to oblige, but they lack glamour. It is being suggested that Franklin D. Roosevelt Jr. might save the day, especially as brother Elliott just got himself elected mayor of Miami Beach.

But Franklin wants to be governor, and he has a shrewd idea of what the New York mayoralty takes out of a man.

Copyright, 1965, By U.F. Syndicate, Inc.

ON TARGET

By DON WALTON

It is remarkable that only one vote changed during the 18 days between legislative floor votes on the state income tax bill.



Walton

During those difficult 18 days, senators were subjected to the most intense pressure of the 1965 session, perhaps more intense than any in recent legislative history.

Lawmakers were flooded with mail, belabored by telephone calls and telegrams, lobbied at the Statehouse, on the street and even at home.

Yet, only one vote changed.

Why?

We asked a number of knowledgeable senators that question, and their answer was simple: Opponents of the income tax bill applied not too little pressure, but too much.

The result: senatorial positions hardened. A number of senators got downright mad, and some are still angry about the hard-sell tactics which have been directed at them.

Many of them have encountered political threats—both implied and plainly spoken—and they have reacted not by yielding, but by stiffening their backs.

We do not seek to argue the merits or demerits of LB797, but we would suggest that the members of the 1965 Legislature have thus far displayed great political courage in holding their positions on the bill.

A number of them risk their seats in the Unicameral. They know it. And still they will not change.

Even Terry Carpenter, who opposes the bill, expressed pride in the way his colleagues have held to their positions on both sides of the issue.

Senators are elected to render their best judgment in voting on bills before the Unicameral. If voters disagree with their senator's judgment, they can throw him out at the next election. And this Legislature appears content to abide by that philosophy.

Pressure will continue to be applied on the lawmakers right up to the hour of final reading—most of it inspired by an Omaha newspaper's continuing series on the bill. That's fact, not criticism.

Four senators who have voted not to kill the bill up to this time remain question marks then the chips are down. If they all switched, LB797 would die.

Thus, with but a few days to go, suspense will not be lacking as the major drama of the 1965 session enters its final act.

Right or wrong, senators on both sides have apparently voted their convictions thus far.

If positions hold, you may chalk up another remarkable feature of this remarkable Legislature.

It has already tagged itself as the most progressive in recent memory; it is on the edge of acquiring a hard-earned badge of courage.

The badge may well turn out to be a political Purple Heart.

But what man who owns one would trade it for a barrel of votes?

☆ ☆ ☆

Some of this week's spirited debate on the income tax bill did not survive newspaper space limitations, including:

—Eric Rasmussen's suggestion that proponents of the bill follow the lead of the two rabbits which, upon being chased by two dogs, jumped into a culvert. "Wait a minute," said one to the other, "and we'll outnumber them."

—Noting the population growth in Omaha (historic seat of opposition to a broadened tax base) and its effect on representation in the Legislature, Hal Bauer cautioned income tax proponents to beware. "We," he pointed out, "are not the rabbits."

—Fred Carstens told his colleagues that he fears he will lose all his friends no matter how he votes on the bill. Even his dog has been giving him the eye, Carstens said.

—Angered by suggestions that the bill is designed to provide tax advantages for the farmers, Frank Nelson invited his city colleagues to take up farming and acquire all the supposed advantages contained therein. "There is still plenty of land for sale," he noted.

—George Gerdes left other senators gasping with a well-timed pause, as he replied to criticism that the bill will harm Nebraska's industrial development program. Pointing to industrial growth in surrounding states which have sales and income taxes, Gerdes labeled such arguments as "a lot of . . . poppycock."

☆ ☆ ☆

Finishing up:

—When did a Democratic congressman from Nebraska last win a second consecutive term? Answer: 1936. For Clair Callan, that means overcoming a 30-year jinx.

—About 27% of the funds budgeted for education, welfare and institutions in LB889, the major appropriations bill of the 1965 session, are federal funds, according to the measure's fiscal note.

—Terry Carpenter tells the story about the Lincoln man who told him how concerned he was with increased state spending. In the next breath, he was suggesting that the state purchase some of his real estate on which it could erect a proposed new state office building.

Your Five Cents Worth

Brevity in letters is requested but length in itself will have no bearing in publication. Writers are advised that needless details and repetitious matter will be edited out of letters. Too frequent contributions from one person on the same subject may be rejected. All letters must be accompanied by writer's true name but may be submitted for publication under a pen name or initials. However, letters will be printed under a pen name or initials at the editor's discretion.

Practicing Ideals

Hastings, Neb.

Two fine letters were published in The Star on June 9, one from Kent M. Yates, and the other from "Reader" of Bennet, Nebraska, paraphrasing that great 13th Chapter of Corinthians. The insight of these two writers is to be highly commended. These two letters greatly complement each other, for the one says that if America is to be great, it must be a nation of ideals practiced, while the other says that the greatest ideal of all is charity toward one's fellow countryman.

To be idealistic sometimes in this modern life is to be taken for a "square" or a dreamer of impossibilities. However, if we dissect the issue more closely, we find that ideals are practiced by individuals, and individuals can practice ideals. The practicing of ideals individually and in unison can become a great force in society. With the needs so great, we must find ways of doing this.

The main emphasis of the Nebraska Plan (the use and support of the symbolic promise, "All Citizens Welcome") is exactly this, to practice an ideal individually and in unison, and to go one step further, to advertise the ideal, so that the great subtlety of example can be useful in creating a greater America.

We who are using the symbol invite others to join us so that together we can show to the world a nation of ideals and an instrument to aid in winning the battle for men's minds.

ELMER E. GLENN, M.D.
Director
The Nebraska Plan

☆ ☆ ☆

Medical Marvels

Lincoln, Neb.

When one considers the wonder of progress, it is sometimes hopeful, sometimes alarming, and rather like science fiction. Some time ago a nation boasted of grafting an extra head onto a dog, perhaps in the belief that two heads are better than one.

We have also been successful now in replacing many vital organs in the human body, transplanting them from a healthy person to a diseased body. If our three main diseases, cancer, heart and cerebral effects, could be cured, people between 20 and 30 could add another 40 or more years, in spite of normal wear and tear of aging. A Long Island hospital reports a manner of prolonging life for those ill of leukemia.

There are vaults now in which the departed will be kept in deep freeze until a cure has been discovered. Such extreme temperature could not be affected by law of power for weeks. The purpose is to thaw, return to normal living and cure, the cure having been discovered during the lapse of time. The hitch would be waking up to new generations, knowing no one from the past. The little green men from Mars might have taken over by then, and square pins don't fit into round spaces.

ANITA CLARK

☆ ☆ ☆

Oath-Taking

Lincoln, Neb.

What would happen if everyone would take the same position against oath-taking as some have on the loyalty oath?

An oath is simply an affirmation and a pledge to do certain things. It is as old as history. Civilization has been built upon the oath and the structure (the family) is held together by wedding oaths. Oaths may be found throughout our entire social and business structure. How about depositions and witness oaths? There are notaries public, witnessing, signing, etc. Even the signing of a contract is a pledge to do what is contained within the four corners of the paper.

The Bible is full of oaths and vows and one thing clear through them all is: Those who will not take an oath are not to be trusted. A righteous person will not hesitate but dishonest, dishonorable and traitorous people do not like to take oaths.

A. F. KEARNS

☆ ☆ ☆

Art, Politics

Lincoln, Neb.

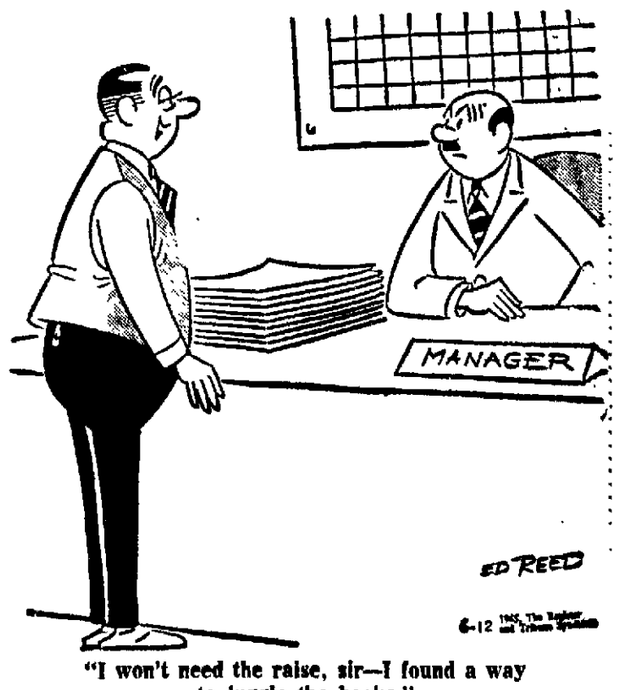
The Star's provincial editorial, "Art And Politics," (Wed., June 9) reveals a lack of knowledge on the historic ties between art and politics. I suppose the writer thinks Pablo Cassals is a fool. And John Hindemith. And Chopin and John Milton.

If the writer carries his argument to its logical end, then scientists know nothing of politics. Therefore, Einstein was a fool. The writer doesn't seem to realize what democracy involves.

Evidently only one profession mixes with politics — journalism. The Star does it rather poorly.

MR. AND MRS.
V.E. BARNET

OFF THE RECORD By Ed. Reed



"I won't need the raise, sir—I found a way to juggle the books."

Annexation Many-Sided

By WILLIAM O. DOBLER

One of the toughest problems faced by any growing city is found in the area of annexation, a subject discussed this week by City Planning Director Douglas Brogden with members of the City Council. Urging an aggressive annexation policy, Brogden said that "it's impossible to govern a community efficiently and intelligently in which a fourth, a third, or half of the population live outside the corporate limits."

The city currently is considering the proposed annexation of 140 acres near 70th and Normal. The difficulty being encountered there is a good example of why aggressive annexation is so essential. The ideal situation would be for annexation to precede development so that conflicts such as exist at 70th and Normal would not develop. The problem with the 70th and Normal area is that there are already homes in the area and they are served with their own sewer and water service. Thus, they do not want to become a part of the city.

Example Of Problem

On the other side of the scale are the many city services that these residents have but for which they pay no city taxes. They do business in Lincoln, they use Lincoln streets and parks and in general enjoy all the benefits of city living. Yet, they share in none of the expense of city government.

It should be obvious to anyone that such developments around the fringes of a community are most harmful to it. When your tax base is one area and your service base another and larger area, you have a problem for which annexation is the only answer. And the problem has a tendency to feed upon itself.

★

Areas around the fringe of a community but not a part of that community tend to contribute toward the development of more such independent areas. For instance, land beyond 70th and Normal will never be developed as a part of Lincoln so long as the tract between 63rd and 70th remains outside the city. Thus, the 70th and Normal problem contributes to the creation of still more problems in the future. Such things happen for economic reasons and because of poor practices on the part of the city. The reason for living outside the city limits is easy to see—taxes are lower, the land is cheaper to begin with, you have no water or sewer bills once you make your initial investment in these utilities, no paving can be forced upon you, etc.

It goes without saying that these economic facts are going to stimulate residential growth beyond the city limits. It is only with an agressive annexation policy that the city can deal with the situation. And if the city pursued annexation prior to development, then it would not experience the conflicts that come at later dates. If 70th and Normal had been annexed before people built homes there, there would have been little basis for complaint. But again, this is easier said than done and the reason it isn't done is again economic. The city hasn't the funds that would be required to support the demands of annexation when such action might be most appropriate. To annex means, also, to service and the latter costs money.

★

It means the extension of arterial streets for which the city must assume a substantial part if not all of the cost. It means street lighting, police and fire protection and water and sewer services. The city has a difficult enough time staying up with these demands as it is, much less meeting them under an aggressive annexation policy.

The problem is further compounded with the uncertainty of the future. Who knows exactly what rural area today will be a prime city residential area tomorrow? Aggressive annexation involves some speculation and this does have its pitfalls.

But despite all these things, Brogden is correct in his analysis and urging. By far, the lesser of all evils is found in aggressive annexation. The speculation feature is not quite so bad as it might first appear to be since city improvements would not be demanded with annexation, but with the development that followed. In this way, too, the city gains better control over the subdivision of land. It can then meet the drainage, traffic movement and other problems of development in advance, rather than inheriting a batch of headaches with late annexation. In this way, too, it can exercise greater control over the efficient utilization of land, discouraging large open spaces between developments.

The Least Of Evils

The kind of annexation about which Brogden speaks is sometimes difficult but it is not impossible. It is an objective toward which the city should work and one that demands we waste no time in providing an adequate level of current public services if we ever hope to get ahead of the game in annexation.

Clean Politicial Campaigns

Governor Frank Morrison reports that he will seek introduction in the Legislature of a bill requiring full disclosure of campaign contributions and prohibiting anonymous political campaign literature. If he can get the job done, he will have performed a distinct service for the electorate.

Currently, the reporting of campaign contributions is a joke and the use of anonymous campaign literature is often a disgusting insult. A better law on the subject would certainly help and is definitely needed, as recent campaigns in the state have shown.

Contributions are commonly made in an under-the-table manner and through left-handed means that hide the identity of the donor. As to anonymous literature, it is the hate variety that is most offensive. It often comes from outside the state and a good law might go a long way in eliminating this kind of scurrilous material.

One problem will remain, however, and that is enforcement of the law. The trouble with many such laws as these is that enforcement is left up to the individual. State laws for the protection of the public are notoriously weak in this feature.

Many people think that a state law is enforced by the state or by the county attorney. Such is not the case except in the matter of criminal law. If the law in regard to political campaigning, interest rates, lobbying and many others is to be enforced, it must be through court action by a citizen. Why not provide for enforcement through the state Justice Department and give the attorney general sufficient staff to do the job?

The Nuclear Alarm Clock

It may be quite late in the day and the odds are estimated at 100 to 1 against Nebraska, but it is significant that Lincoln, Omaha and other Nebraska communities have agreed to work together in the hopes of landing the proposed government 200 megawatt accelerator on the site of the former Mead ordnance plant.

We might explain that the accelerator is a large installation in which the mechanism, which operates largely in a tunnel 40 feet underground, requires a path a mile in diameter. It builds up enormous voltages, enough to crack atoms. It is necessary for high energy research. It requires 2,000 nuclear scientists, engineers and technicians as a permanent force. It is expected to cost $250 million and to be a research center for the free world.

Geographically, geologically and topographically Nebraska would be the ideal pace for it. But we must face some facts. Nebraska is not an industrial state. Its educational institutions are pretty far down in the field of high energy physics. The state has slept while the world changed, and is pretty far out of the picture. It also carries on parochial feuds. All that is quite a drawback, but it would change quickly if it got the accelerator.

We do not know whether Nebraska will be favored. But we will say that Nebraska is going to try and that in itself can make a great difference. The accelerator has turned out to be a nuclear alarm clock which quickly brought Nebraska face-to-face with the reality of the modern world. It threw Omaha and Lincoln together and told the whole state it would have to change its thinking.

Editorial Of The Day

Gorillas Watch TV

From The Denver Post

Have you ever heard of gorillas watching television? Before you precipitately start ticking off the names of your in-laws, let us tell you that we mean real gorillas: apes—the big, ugly, hairy kind. Now that you know the ground rules, if you still want to list your in-laws, proceed at your own risk.

The New York Times decorated its normally grey and sedate columns the other day with the gaudy intelligence that the four gorillas at the Bronx Zoo love to watch television.

It seems that when the four simians were taken from their outdoor romping area and confined in their indoor cages last winter, they quickly became bored and cranky and started bickering with each other.

Any experienced babysitter or parent will instantly recognize the symptoms.

Anyway, someone at the zoo (perhaps an undercover Nielsen operative) suggested that a television set be placed just outside the cage where the gorillas could watch it.

The results? "Petulant brawling ceased," the Times reported. "So did the other symptoms of ennui and frustration—the pacing, the nervous thumb-twiddling, the yawning and stretching, the constant arguments."

Any experienced babysitter or parent will instantly recognize the effects.

Mambo, the largest of the gorillas manifested a frighteningly human trait. He lost interest in the TV and became noisy and obstreperous — but only during commercials.

Just as humans delight in watching the scampering and swinging antics of simians, so the gorillas at the Bronx Zoo delighted in watching humans in rapid action: cops-and-robbers' chases, cowboys-and-Indians' battles, twist parties, etc.

THE LINCOLN STAR

Published each week day by the Journal-Star Printing Co., 926 P Street, Lincoln, Nebraska. Second-class postage paid at Lincoln, Nebraska 68501.

WALTER W. WHITE, PUBLISHER
CHARLES W. WHITE, ASSISTANT PUBLISHER
WILLIAM O. DOBLER, EDITOR
W. EARL DYER, JR., EXECUTIVE EDITOR

FRANK D. THROOP, PUBLISHER, 1930-1943

MEMBER OF THE ASSOCIATED PRESS
The Associated Press is exclusively entitled to use for republication of all local news in this newspaper and to all news dispatches not otherwise credited to it. All rights of republication of special dispatches are also reserved.

CARRIER DELIVERY
In Lincoln or to Vacation Address
Daily, 35c week. Sunday, 20c week, both 55c week.
PRICE BY MAIL

Outside of Lancaster County in Nebraska & North Kansas	Daily	Sunday	Both	In Lancaster County Outside Carrier Zone	Daily	Sunday	Both
1 Yr.	$11.00	$10.40	$21.40	1 Yr.	$13.00	$10.40	$23.40
9 Mo.	8.50	7.80	16.30	9 Mo.	9.75	7.80	17.55
6 Mo.	5.75	5.20	10.95	6 Mo.	6.50	5.20	11.70
3 Mo.	3.00	2.60	5.60	3 Mo.	3.25	2.60	5.85
4 Wks.	1.00	(4½ Wks 2.00)		4 Wks.	1.00	(4½ Wks 2.00)	

To other states weekly: daily 35c, Sunday 20c, both 55c

PHONE — ALL DEPARTMENTS — 432-1234



The Other Ascent Into The Unknown



DREW PEARSON

Military Deeply In Government

WASHINGTON — Sen. Vance Hartke, D-Ind., digging through legislative reports which most senators don't bother to read, has come up with some interesting figures regarding military encroachment on civilian branches of government.

He has found 41 generals and admirals serving in high civilian positions, most of them at salaries higher than those paid to the cabinet and in one or two cases higher than any other civilian except President Johnson and Vice President Humphrey.

Hartke has also found that on January 29, 1960, stand-by executive orders were drawn up to transfer much of the civilian government over to the military in case of war.

Such vital civilian agencies as the Labor, Interior, Commerce, and Health, Education, and Welfare departments would be taken over by the military under executive orders already drafted and ready to be put into effect with the stroke of a pen.

☆ ☆ ☆

During World War II not one civilian agency was taken over by the military except the Coast Guard, which was placed under the Navy. Despite the most devastating war in history, the civilian texture of government was maintained.

Sen. Hartke unearthed these facts while examining the White House proposal to set aside the law requiring a civilian to head the Federal Aviation Agency and permit Lt. Gen. William McKee to become FAA administrator. General McKee is now with the space agency, drawing a salary of $40,565, slightly more than the third-ranking civilian, Chief Justice Warren.

Due to the dual compensation pay, passed by the Johnson administration last December, more and more generals and admirals are flocking into the civilian branches of government with combined pay usually higher than that of a cabinet member, who gets $25,000, or a senator, who gets $30,000. The President is paid $100,000, and the vice president $43,000.

☆ ☆ ☆

Here are some of the top generals and admirals occupying policy positions with their salaries as unearthed by Sen. Hartke:

In the State Department, foreign policy is being directed by Gen. Maxwell Taylor, ambassador to Viet Nam, drawing up to $39,859; Gen. Herbert B. Powell, ambassador to New Zealand, up to $39,033; Admiral Jerauld Wright, ambassador to China, up to $39,033; Admiral George W. Anderson, ambassador to Portugal, Brig. Gen. Milton Summerfelt, adviser to the State Department at $78.64 a day plus $11,115 retirement pay; Admiral Elonzo Grantham, senior evaluation officer, $28,570.

Cpyr. 1965 By Bell-McClure Synd.



DORIS FLEESON

Gotham Politics Now More Scrambled

WASHINGTON—New York is suddenly the scene of a political conflict which will determine the power structure of the city, state and eventually the nation for years to come.

Mayor Robert F. Wagner's refusal to seek a fourth term has shattered a whole host of comfortable illusions held in many places.

Republicans now know that their chance to make a comeback in city, state and nation with Rep. John Lindsay, the liberal running for mayor, is real and it is here. Their rather patronizing effort to capitalize for the party on what they regarded as a losing try is out of date.

Democrats face a collision of sorts between the Johnson-Humphrey administration and the Kennedy dynasty. Sen. Robert and Edward Kennedy and their friends have aready mounted an effort to create a liberal bloc within the Democratic party which can dispute the President on issues and displace Hubert Humphrey as the logical next president.

The most direct and immediate challenge is to Robert, the New York senator, who even more openly has been laying claim to state party leadership. He had expected to sit this one out with Mayor Wagner while he sought a Kennedy candidate for governor against Gov. Rockefeller next year. That did not promise to be easy, for the senator is new to New York and elective office.

☆ ☆ ☆

His timetable becomes crucial. That undisputed master of the political art, President Johnson, may take matters in his own hands, since with luck Lindsay could become Republican trouble for him.

Washington will watch this one with absorption. But New York state has two minor parties which also have some important decisions to make.

The Liberal Party is frankly allied with Democrats. Its leaders have a good working arrangement with Wagner, but, comfortable in their assumption that he would run again, they spoke warmly of Lindsay as one of their own kind.

Some of them all but said, "Too bad, old boy, but of course Wagner is an even older liberal friend," an attitude which will no longer hold. Lindsay is free to press his claim on them and will.

☆ ☆ ☆

At the opposite end are the New York conservatives who oppose Lindsay and plan to run their own candidate. It could cost him an estimated 200,000 votes. But such a move now would be bitterly resented by the party they hope to influence.

It is not immediately apparent where Democrats can turn for a successor to Wagner. Various city officials would be glad to oblige, but they lack glamour. It is being suggested that Franklin D. Roosevelt Jr. might save the day, especially as brother Elliott just got himself elected mayor of Miami Beach.

But Franklin wants to be governor, and he has a shrewd idea of what the New York mayoralty takes out of a man.

Copyright, 1965, By U.F. Syndicate, Inc.

ON TARGET

By DON WALTON

It is remarkable that only one vote changed during the 18 days between legislative floor votes on the state income tax bill.



Walton

During those difficult 18 days, senators were subjected to the most intense pressure of the 1965 session, perhaps more intense than any in recent legislative history.

Lawmakers were flooded with mail, belabored by telephone calls and telegrams, lobbied at the Statehouse, on the street and even at home.

Yet, only one vote changed.

Why?

We asked a number of knowledgeable senators that question, and their answer was simple: Opponents of the income tax bill applied not too little pressure, but too much.

The result: senatorial positions hardened. A number of senators got downright mad, and some are still angry about the hard-sell tactics which have been directed at them.

Many of them have encountered political threats—both implied and plainly spoken—and they have reacted not by yielding, but by stiffening their backs.

We do not seek to argue the merits or demerits of LB797, but we would suggest that the members of the 1965 Legislature have thus far displayed great political courage in holding their positions on the bill.

A number of them risk their seats in the Unicameral. They know it. And still they will not change.

Even Terry Carpenter, who opposes the bill, expressed pride in the way his colleagues have held to their positions on both sides of the issue.

Senators are elected to render their best judgment in voting on bills before the Unicameral. If voters disagree with their senator's judgment, they can throw him out at the next election. And this Legislature appears content to abide by that philosophy.

Pressure will continue to be applied on the lawmakers right up to the hour of final reading—most of it inspired by an Omaha newspaper's continuing series on the bill. That's fact, not criticism.

Four senators who have voted not to kill the bill up to this time remain question marks then the chips are down. If they all switched, LB797 would die.

Thus, with but a few days to go, suspense will not be lacking as the major drama of the 1965 session enters its final act.

Right or wrong, senators on both sides have apparently voted their convictions thus far.

If positions hold, you may chalk up another remarkable feature of this remarkable Legislature.

It has already tagged itself as the most progressive in recent memory; it is on the edge of acquiring a hard-earned badge of courage.

The badge may well turn out to be a political Purple Heart.

But what man who owns one would trade it for a barrel of votes?

☆ ☆ ☆

Some of this week's spirited debate on the income tax bill did not survive newspaper space limitations, including:

—Eric Rasmussen's suggestion that proponents of the bill follow the lead of the two rabbits which, upon being chased by two dogs, jumped into a culvert. "Wait a minute," said one to the other, "and we'll outnumber them."

—Noting the population growth in Omaha (historic seat of opposition to a broadened tax base) and its effect on representation in the Legislature, Hal Bauer cautioned income tax proponents to beware. "We," he pointed out, "are not the rabbits."

—Fred Carstens told his colleagues that he fears he will lose all his friends no matter how he votes on the bill. Even his dog has been giving him the eye, Carstens said.

—Angered by suggestions that the bill is designed to provide tax advantages for the farmers, Frank Nelson invited his city colleagues to take up farming and acquire all the supposed advantages contained therein. "There is still plenty of land for sale," he noted.

—George Gerdes left other senators gasping with a well-timed pause, as he replied to criticism that the bill will harm Nebraska's industrial development program. Pointing to industrial growth in surrounding states which have sales and income taxes, Gerdes labeled such arguments as "a lot of . . . poppycock."

☆ ☆ ☆

Finishing up:

—When did a Democratic congressman from Nebraska last win a second consecutive term? Answer: 1936. For Clair Callan, that means overcoming a 30-year jinx.

—About 27% of the funds budgeted for education, welfare and institutions in LB889, the major appropriations bill of the 1965 session, are federal funds, according to the measure's fiscal note.

—Terry Carpenter tells the story about the Lincoln man who told him how concerned he was with increased state spending. In the next breath, he was suggesting that the state purchase some of his real estate on which it could erect a proposed new state office building.

Your Five Cents Worth

Brevity in letters is requested but length in itself will have no bearing in publication. Writers are advised that needless details and repetitious matter will be edited out of letters. Too frequent contributions from one person on the same subject may be rejected. All letters must be accompanied by writer's true name but may be submitted for publication under a pen name or initials. However, letters will be printed under a pen name or initials at the editor's discretion.

Practicing Ideals

Hastings, Neb.

Two fine letters were published in The Star on June 9, one from Kent M. Yates, and the other from "Reader" of Bennet, Nebraska, paraphrasing that great 13th Chapter of Corinthians. The insight of these two writers is to be highly commended. These two letters greatly complement each other, for the one says that if America is to be great, it must be a nation of ideals practiced, while the other says that the greatest ideal of all is charity toward one's fellow countryman.

To be idealistic sometimes in this modern life is to be taken for a "square" or a dreamer of impossibilities. However, if we dissect the issue more closely, we find that ideals are practiced by individuals, and individuals can practice ideals. The practicing of ideals individually and in unison can become a great force in society. With the needs so great, we must find ways of doing this.

The main emphasis of the Nebraska Plan (the use and support of the symbolic promise, "All Citizens Welcome") is exactly this, to practice an ideal individually and in unison, and to go one step further, to advertise the ideal, so that the great subtlety of example can be useful in creating a greater America.

We who are using the symbol invite others to join us so that together we can show to the world a nation of ideals and an instrument to aid in winning the battle for men's minds.

ELMER E. GLENN, M.D.
Director
The Nebraska Plan

☆ ☆ ☆

Medical Marvels

Lincoln, Neb.

When one considers the wonder of progress, it is sometimes hopeful, sometimes alarming, and rather like science fiction. Some time ago a nation boasted of grafting an extra head onto a dog, perhaps in the belief that two heads are better than one.

We have also been successful now in replacing many vital organs in the human body, transplanting them from a healthy person to a diseased body. If our three main diseases, cancer, heart and cerebral effects, could be cured, people between 20 and 30 could add another 40 or more years, in spite of normal wear and tear of aging. A Long Island hospital reports a manner of prolonging life for those ill of leukemia.

There are vaults now in which the departed will be kept in deep freeze until a cure has been discovered. Such extreme temperature could not be affected by law of power for weeks. The purpose is to thaw, return to normal living and cure, the cure having been discovered during the lapse of time. The hitch would be waking up to new generations, knowing no one from the past. The little green men from Mars might have taken over by then, and square pins don't fit into round spaces.

ANITA CLARK

☆ ☆ ☆

Oath-Taking

Lincoln, Neb.

What would happen if everyone would take the same position against oath-taking as some have on the loyalty oath?

An oath is simply an affirmation and a pledge to do certain things. It is as old as history. Civilization has been built upon the oath and the structure (the family) is held together by wedding oaths. Oaths may be found throughout our entire social and business structure. How about depositions and witness oaths? There are notaries public, witnessing, signing, etc. Even the signing of a contract is a pledge to do what is contained within the four corners of the paper.

The Bible is full of oaths and vows and one thing clear through them all is: Those who will not take an oath are not to be trusted. A righteous person will not hesitate but dishonest, dishonorable and traitorous people do not like to take oaths.

A. F. KEARNS

☆ ☆ ☆

Art, Politics

Lincoln, Neb.

The Star's provincial editorial, "Art And Politics," (Wed., June 9) reveals a lack of knowledge on the historic ties between art and politics. I suppose the writer thinks Pablo Cassals is a fool. And John Hindemith. And Chopin and John Milton.

If the writer carries his argument to its logical end, then scientists know nothing of politics. Therefore, Einstein was a fool. The writer doesn't seem to realize what democracy involves.

Evidently only one profession mixes with politics — journalism. The Star does it rather poorly.

MR. AND MRS.
V.E. BARNET

OFF THE RECORD By Ed. Reed



"I won't need the raise, sir—I found a way to juggle the books."

LIFE BEGINS AT FORTY:

Son Says He Can't Repay $5,000 Loan

By ROBERT PETERSON

Q. "Five years ago our son begged us to loan him our savings of $5,000 so he could make a down payment on a house. He promised on bended knee to pay it back. Since then he's paid back exactly $250. He makes just $80 weekly at a greenhouse and says that with mortgage payments, a wife and three children he'll probably never be able to repay the loan. What can I do?"

A. Yours is a quandary facing many parents of limited means who have tried to help their children. Try to find pleasure in the fact that you've helped your son get established. Before putting all the blame on your son, blame yourself and society for not drumming it into kids that they shouldn't get married, buy houses and have families until they're pretty sure they can afford the tab.

Q. "Why can't someone write new songs for group singing. I'm nauseated by 'Home on the Range' and 'My Old Kentucky Home.' Is anyone else getting as sick of these old tunes as I am?"

A. I haven't heard any complaints. Most people absolutely refuse to learn the words to new songs. Unless song leaders want folks to just hum or mumble they've got to stick to old favorites whose words are familiar. Most elders with whom I've talked love the sentiments associated with old favorites, and the familiarity which permits them to sing easily and with a sense of rich nostalgia.

Q. "We children chipped in and bought Dad a jig saw when he retired. Now he spends all day at his workbench and whistles and hums like a little German toymaker. He's already turned out a hundred lawn ornaments, bird houses and knickknacks. Everyone on the block has been given a free sample. Any way to help him cash in on this hobby?"

A. Sure, take samples of his work to garden supply stores and nurseries in the suburbs or along highways. Most small shops can use a supplier of well-made merchandise of this kind. It's important that you find an outlet for your Dad's production so he'll retain his interest in what seems to be a very constructive and satisfying retirement hobby.

Q. "All my life I've yearned to own a big white convertible. It all started 40 years ago when I worked as a messenger boy in a bank and was pop-eyed every time the President drove up in his 1924 Willys-Knight touring machine. I can afford it now but my wife says its kind of silly at 68 to be gratifying a youthful dream What do you think?"

A. I'd vote for buying the car. After a few months of driving around with the top down and drawing admiring whistles the spell will probably wear off. Then you can come in out of the wind, trade the car in on a more conventional vehicle, and resume life with the satisfaction of having seen one of your dreams come true.

If you would like a booklet "35 Ways to Make Money at Home" write to this column Robert Peterson, "Life Begins at Forty," c/o The Lincoln Star enclosing a stamped, self addressed envelope and 10c to cover handling costs. Copyright, 1965, King Feat Synd., Inc.

Property Tax Exemptions Bill Passed

A bill implementing a constitutional amendment approved by Nebraska voters last November on intangible property tax exemptions was one of seven passed on final reading in the state Legislature Friday

The amendment and the implementing bill, LB 384, exempts from taxation that intangible property held in trust or otherwise for the purpose of funding pension, profit-sharing or employe benefit plans. A companion bill passed Friday, LB385, exempts from taxation the premiums received by insurance companies on such plans.

The full list of bills passed (E-emergency clause).

LB384 — Exempting from intangible property taxes property held in trust or otherwise for the purpose of funding pension, profit sharing or employe benefit plans (Carstens, Hasebroock, Holmquist) (E) (37-0).

LB632—Providing for the assessment of costs of sewer, water, parks, roads and other improvements within three miles of the city of Lincoln (Bauer) (38-0)

LB866—Increasing from 10 to 15 years the repayment period on intersection paving bonds and otherwise revising laws covering paving and guttering assessments in second class cities and villages (Judiciary Committee) (E) (38-0)

LB621—Providing for reciprocity with other states in the issuance of nonresidents insurance licenses (Carpenter) (34 2)

LB331—Repealing sections of law requiring registers of deeds to make reports to the state tax commissioner of real estate sales or transfers (Carpenter) (E) (36-0)

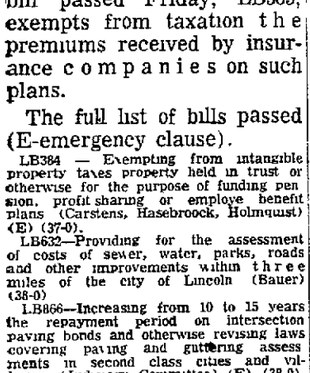
LB385—Exempting from taxation the premiums received by insurance companies authorized to do business in this state on pension, profit sharing and other employe benefit plans (Carstens, Hasebroock, Holmquist) (E) (33 2)

LB579—Removing the exemption from municipal indebtedness liability when land is annexed to second class cities and villages by voluntary acts of owners, (Bauer) (38-0)

Air Traffic Up

Washington (UPI) — The U.S. domestic airlines' passenger traffic increased 21 per cent in April, the Air Transport Association of America reports.

THAT GIFT FOR DAD
The "BEEPER"



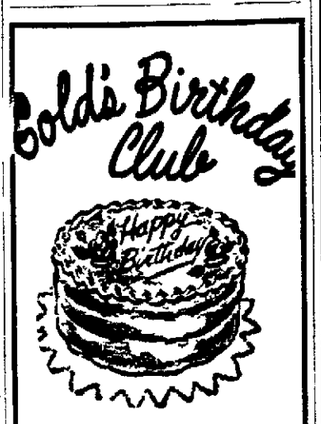
THE ROD HOLDER WITH A VOICE

NOW—when you are fishing, just rest, visit and take it easy. The "BEEPER" tells you when the fish strikes and also sets the hook. A flashlight battery operates the Beeper. Take off stake and you have for boat or dock. No. 200 Combination Model. Price less battery 7.95

No. 201 Stake Type or No. 202 Clamp-on Type For boat or dock, less battery. Each 6.95

Sold at most dealers, or order direct. We Pay Postage if Remittance is Sent With Order

CANTRELL SUPPLY CO., INC.
910 E. 2nd, Wichita, Kan. 67202



Happy Birthday to the Following Members Who Observed Their Birthdays This Week:

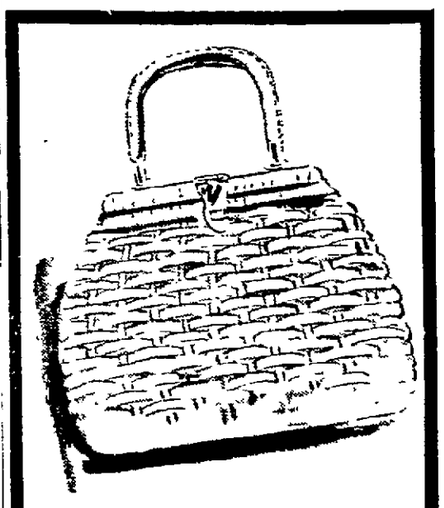
Karen Bangert	12
Randy Bangert	8
Kim Collins	9
Rosyl Kochl	7
Steven Long	8
Kathleen Ryan	11
Margaret Maixner	12
Gilbert Morgan	12
Terry Neumann	13
Diane Rerucho	6
Douglas Scheffert	10
David Alan Thiel	13
Katherine Kessler	12
Patricia Paul	9
Alan Winzerling	9
Alvin Winzerling	9
Michael Ault	9
Dennis Bolt	12
Rusty Conroy	12
Vicki Jones	10
Gay Kohl	13
Wayne Kubicek	13
Kristine Lonnquist	13
John Manley	7
Jack Raglin	8
Steve Raglin	12
Lauri Jean Krummack	10
Walter John Scott	8
Beverly Ferrell	7
Ken Lonnquist	8
James Wesely	10
Jim Alexander	6
Mark Buckley	10
Danny Horn	13
Kim Kessler	7
Norma Linkugel	10
Christy Olson	8

The above children are invited to attend Gold's Birthday Party Saturday, June 12 at 2 p.m. After the party they will be the guests at a movie at the Stuart Theater.

GOLD'S OF NEBRASKA

GOLD'S NEBRASKAland Capital City Days

Don't miss these big values! Shop Saturday for tremendous bargains



Import wicker handbag sale

2 for $5*

Or 2.66* each! In natural or white, a few in colors. With brass or leather handles.

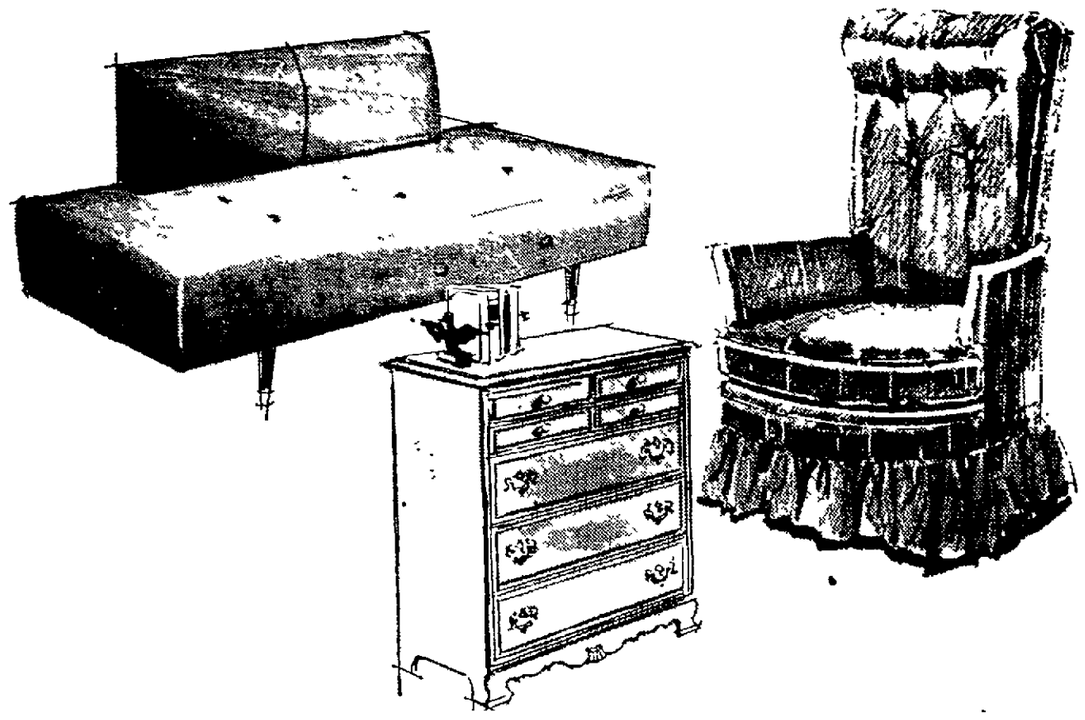
*plus tax

GOLD'S handbags . . . street floor

Women's cotton handkerchiefs

Special purchase! Initial and embroidered styles. Color on white or all white. Some cocktail size included . . . 3 for $1

GOLD'S handkerchiefs . . . stret floor



Special values in home furnishings

Pillow-back swivel rocker
Reversible foam cushion. In gold or toast. Orig. 89.95. $49

Kroehler pillow-back recliner
Long wearing nylon cover in brown. Orig. 119.95. (Not illustrated) $59

Day-o-nighter special
Sleeps one at night. Gold, pepper or beige. Orig. 49.95. $24

4-drawer maple-finish chest
Has durable plastic top. Orig. 39.95 now on sale at $28

GOLD'S furniture . . . fourth floor

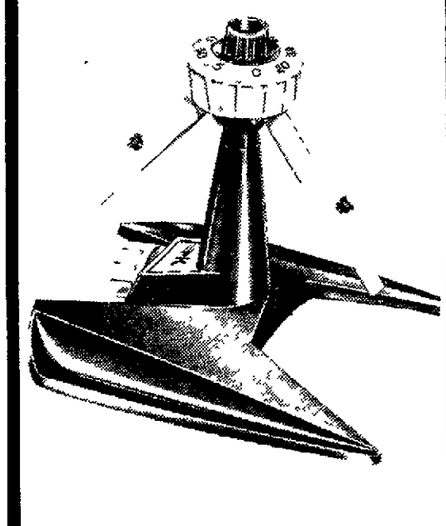


Save ½! Boxed seamless hose

3 prs. 1.50

Gift boxed hose, orig. 3 pr. for 3.00. Sizes 8½ to 11 in medium. Tan or taupe only.

GOLD'S hosiery . . . street floor

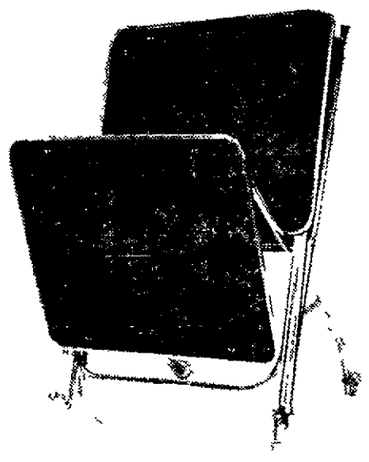


4.95 Sunbeam lawn sprinkler

2.99

Automatic revolving type adjustable from 5 ft. to 50 ft. Aqua-matic.

GOLD'S garden shop . . . third floor

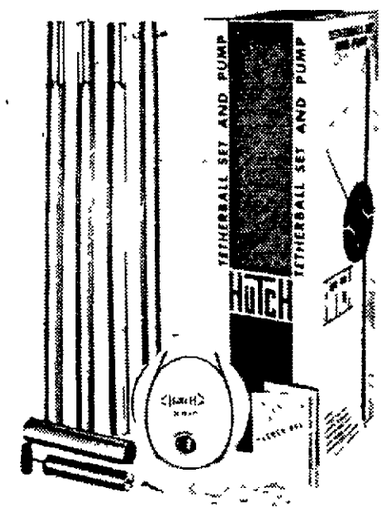


11.88 Quaker TV tray sets

9.00

50 sets! Set of 4 king size trays with brass legs. One on 3-in. casters. Hurry!

Golds housewares . . . third floor



Hutchinson tetherball set

6.77

Includes heavy steel post, rubber tetherball. Official size, for family fun. Pump included.

GOLD'S toys . . . third floor



Imported boxed napkins

4 boxes $1

30 to 40 count luncheon or cocktail size. Floral and conventional, dainty designs. Facial quality.

GOLD'S stationery . . . street floor

20-in. 2-speed window fans

14.99

Suitcase model for window or floor. 1-yr. guarantee. Go ahead, charge it now.

GOLD'S housewares . . . third floor

22-cup Atkins party percolator

6.99

Reg 8.88. Full automatic, makes 10 to 22 cups. 1-yr. guarantee. By Mirro.

GOLD'S housewares . . . third floor

Atkins foam bed pillows

3.99

Reg. 4.99. B. F. Goodrich foam. Molded one-piece construction. Big plump size.

GOLD'S linens and domestics . . . third floor

Lightweight 72x90" blankets

3.99

Reg. 6.00. Fieldcrest washable summer blankets. Screen print. Rayon/acrylic blend.

GOLD'S linens and domestics . . . third floor

Santifluff sleeping bags

6.99

34x69" finished size. Rubberized ground cloth. Flannel lining. Limit: 2. Charge it.

GOLD'S sporting goods . . . balcony

50-ft. plastic garden hoses

2.99

Full ⅝" inside diameter. Has full-flow couplings. Go ahead, charge it and save.

GOLD'S garden shop . . . third floor

Shop Saturday from 9:30 a.m. to 5:30 p.m. Bring your credit card and charge it.

LIFE BEGINS AT FORTY:

Son Says He Can't Repay $5,000 Loan

By ROBERT PETERSON

Q. "Five years ago our son begged us to loan him our savings of $5,000 so he could make a down payment on a house. He promised on bended knee to pay it back. Since then he's paid back exactly $250. He makes just $80 weekly at a greenhouse and says that with mortgage payments, a wife and three children he'll probably never be able to repay the loan. What can I do?"

A. Yours is a quandary facing many parents of limited means who have tried to help their children. Try to find pleasure in the fact that you've helped your son get established. Before putting all the blame on your son, blame yourself and society for not drumming it into kids that they shouldn't get married, buy houses and have families until they're pretty sure they can afford the tab.

Q. "Why can't someone write new songs for group singing. I'm nauseated by 'Home on the Range' and 'My Old Kentucky Home.' Is anyone else getting as sick of these old tunes as I am?"

A. I haven't heard any complaints. Most people absolutely refuse to learn the words to new songs. Unless song leaders want folks to just hum or mumble they've got to stick to old favorites whose words are familiar. Most elders with whom I've talked love the sentiments associated with old favorites, and the familiarity which permits them to sing easily and with a sense of rich nostalgia.

Q. "We children chipped in and bought Dad a jig saw when he retired. Now he spends all day at his workbench and whistles and hums like a little German toymaker. He's already turned out a hundred lawn ornaments, bird houses and knickknacks. Everyone on the block has been given a free sample. Any way to help him cash in on this hobby?"

A. Sure, take samples of his work to garden supply stores and nurseries in the suburbs or along highways. Most small shops can use a supplier of well-made merchandise of this kind. It's important that you find an outlet for your Dad's production so he'll retain his interest in what seems to be a very constructive and satisfying retirement hobby.

Q. "All my life I've yearned to own a big white convertible. It all started 40 years ago when I worked as a messenger boy in a bank and was pop-eyed every time the President drove up in his 1924 Willys-Knight touring machine. I can afford it now but my wife says its kind of silly at 68 to be gratifying a youthful dream. What do you think?"

A. I'd vote for buying the car. After a few months of driving around with the top down and drawing admiring whistles the spell will probably wear off. Then you can come in out of the wind, trade the car in on a more conventional vehicle, and resume life with the satisfaction of having seen one of your dreams come true.

If you would like a booklet "35 Ways to Make Money at Home" write to this column Robert Peterson, "Life Begins at Forty," c/o The Lincoln Star enclosing a stamped, self-addressed envelope and 10c to cover handling costs. Copyright, 1965, King Feat. Synd., Inc.

Property Tax Exemptions Bill Passed

A bill implementing a constitutional amendment approved by Nebraska voters last November on intangible property tax exemptions was one of seven passed on final reading in the state Legislature Friday.

The amendment and the implementing bill, LB 384, exempts from taxation that intangible property held in trust or otherwise for the purpose of funding pension, profit-sharing or employe benefit plans. A companion bill passed Friday, LB385, exempts from taxation the premiums received by insurance companies on such plans.

The full list of bills passed (E-emergency clause):

LB384 — Exempting from intangible property taxes property held in trust or otherwise for the purpose of funding pension, profit-sharing or employe benefit plans. (Carstens, Hasebroock, Holmquist) (E) (37-0).

LB632—Providing for the assessment of costs of sewer, water, parks, roads and other improvements within three miles of the city of Lincoln. (Bauer) (38-0).

LB866—Increasing from 10 to 15 years the repayment period on intersection paving bonds and otherwise revising laws covering paving and guttering assessments in second class cities and villages. (Judiciary Committee) (E) (38-0).

LB621—Providing for reciprocity with other states in the issuance of nonresidents insurance licenses. (Carpenter) (34-2).

LB331—Repealing sections of law requiring registers of deeds to make reports to the state tax commissioner of real estate sales or transfers. (Carpenter) (E) (36-0).

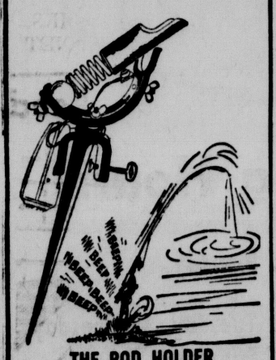
LB385—Exempting from taxation the premiums received by insurance companies authorized to do business in this state on pension, profit-sharing and other employe benefit plans. (Carstens, Hasebroock, Holmquist) (E) (33-2).

LB579—Removing the exemption from municipal indebtedness liability when land is annexed to second class cities and villages by voluntary acts of owners, (Bauer) (38-0).

Air Traffic Up

Washington (UPI) — The U.S. domestic airlines' passenger traffic increased 21 per cent in April, the Air Transport Association of America reports.

THAT GIFT FOR DAD
The "BEEPER"



THE ROD HOLDER WITH A VOICE

NOW — when you are fishing, just rest, visit and take it easy. The "BEEPER" tells you when the fish strikes and also sets the hook. A flashlight battery operates the Beeper. Take off stake and you have for boat or dock. No. 200 Combination Model. Price less battery 7.95

No. 201 Stake Type or No. 202 Clamp-on Type For boat or dock, less battery. Each 6.95

Sold at most dealers, or order direct. We Pay Postage if Remittance Is Sent With Order

CANTRELL SUPPLY CO., INC.
910 E. 2nd, Wichita, Kan. 67202

Gold's Birthday Club



Happy Birthday to the Following Members Who Observed Their Birthdays This Week:

Karen Bangert	12
Randy Bangert	8
Kim Collins	9
Rosyl Koehl	7
Steven Long	8
Kathleen Ryan	11
Margaret Maixner	12
Gilbert Morgan	12
Terry Neumann	13
Diane Rerucho	6
Douglas Scheffert	10
David Alan Thiel	13
Katherine Kessler	12
Patricia Paul	9
Alan Winzerling	9
Alvin Winzerling	9
Michael Ault	9
Dennis Bolt	12
Rusty Conroy	12
Vicki Jones	10
Gay Kohl	13
Wayne Kubicek	13
Kristine Lonnquist	13
John Manley	7
Jack Raglin	8
Steve Raglin	12
Lauri Jean Krummack	10
Walter John Scott	8
Beverly Ferrell	7
Ken Lonnquist	8
James Wesely	10
Jim Alexander	6
Mark Buckley	10
Danny Horn	13
Kim Kessler	7
Norma Linkugel	10
Christy Olson	8

The above children are invited to attend Gold's Birthday Party Saturday, June 12 at 2 p.m. After the party they will be the guests at a movie at the Stuart Theater.

GOLD'S OF NEBRASKA

GOLD'S NEBRASKAland Capital City Days

Don't miss these big values! Shop Saturday for tremendous bargains



Import wicker handbag sale

2 for $5*

Or 2.66* each! In natural or white, a few in colors. With brass or leather handles.

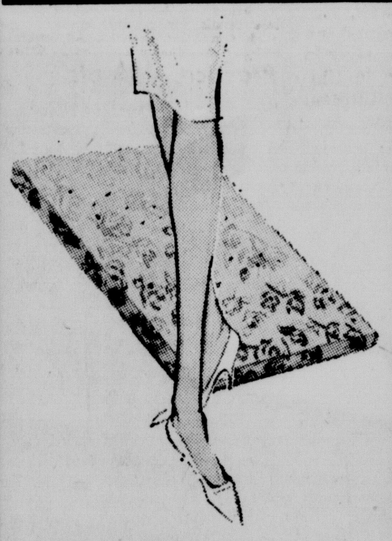
*plus tax

GOLD'S handbags . . . street floor

Women's cotton handkerchiefs

Special purchase! Initial and embroidered styles. Color on white or all white. Some cocktail size included ..... 3 for $1

GOLD'S handkerchiefs . . . stret floor

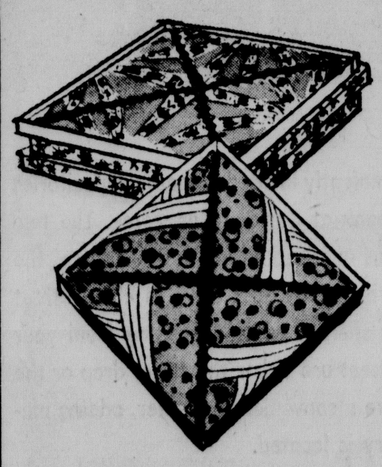


Save ½! Boxed seamless hose

3 prs. 1.50

Gift boxed hose, orig. 3 pr. for 3.00. Sizes 8½ to 11 in medium. Tan or taupe only.

GOLD'S hosiery . . . street floor

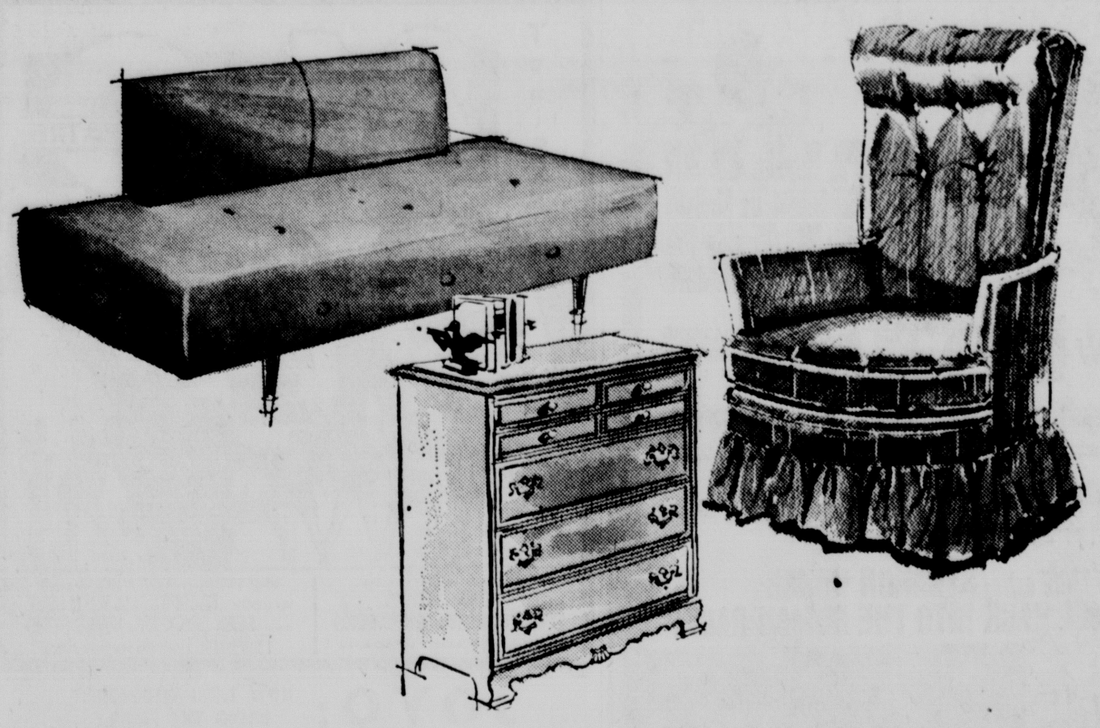


Imported boxed napkins

4 boxes $1

30 to 40 count luncheon or cocktail size. Floral and conventional, dainty designs. Facial quality.

GOLD'S stationery . . . street floor



Special values in home furnishings

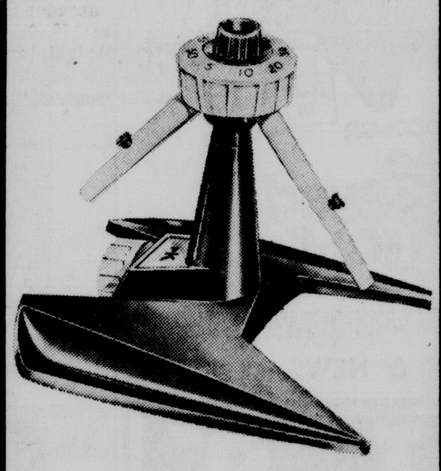
Pillow-back swivel rocker
Reversible foam cushion. In gold or toast. Orig. 89.95. $49

Kroehler pillow-back recliner
Long wearing nylon cover in brown. Orig. 119.95. (Not illustrated) $59

Dav-o-nighter special
Sleeps one at night. Gold, pepper or beige. Orig. 49.95. $24

4-drawer maple-finish chest
Has durable plastic top. Orig. 39.95 now on sale at $28

GOLD'S furniture . . . fourth floor

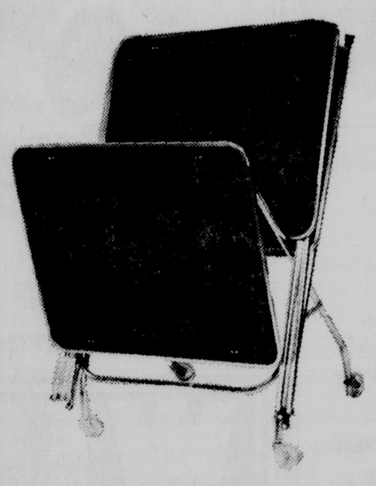


4.95 Sunbeam lawn sprinkler

2.99

Automatic revolving type adjustable from 5 ft. to 50 ft. Aqua-matic.

GOLD'S garden shop . . . third floor

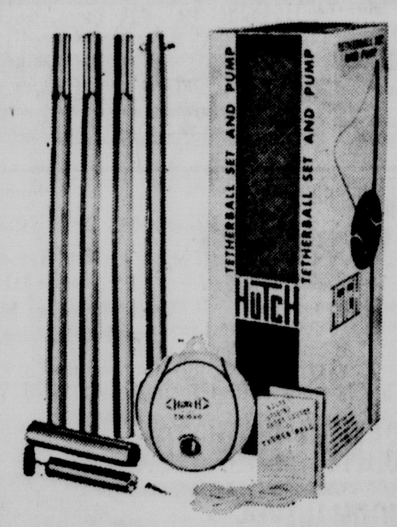


11.88 Quaker TV tray sets

9.00

50 sets! Set of 4 king size trays with brass legs. One on 3-in. casters. Hurry!

Golds housewares . . . third floor



Hutchinson tetherball set

6.77

Includes heavy steel post, rubber tetherball. Official size, for family fun. Pump included.

GOLD'S toys . . . third floor

20-in. 2-speed window fans

14.99

Suitcase model for window or floor. 1-yr. guarantee. Go ahead, charge it now.

GOLD'S housewares . . . third floor

22-cup Atkins party percolator

6.99

Reg. 8.88. Full automatic, makes 10 to 22 cups. 1-yr. guarantee. By Mirro.

GOLD'S housewares . . . third floor

Atkins foam bed pillows

3.99

Reg. 4.99. B. F. Goodrich foam. Molded one-piece construction. Big plump size.

GOLD'S linens and domestics . . . third floor

Lightweight 72x90" blankets

3.99

Reg. 6.00. Fieldcrest washable summer blankets. Screen print. Rayon/acrylic blend.

GOLD'S linens and domestics . . . third floor

Santifluff sleeping bags

6.99

34x69" finished size. Rubberized ground cloth. Flannel lining. Limit: 2. Charge it.

GOLD'S sporting goods . . . balcony

50-ft. plastic garden hoses

2.99

Full ⅝" inside diameter. Has full-flow couplings. Go ahead, charge it and save.

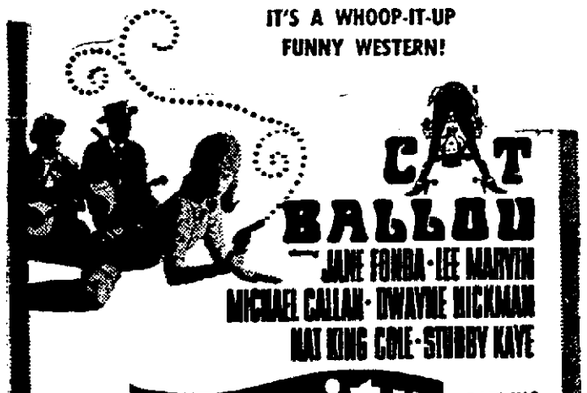
GOLD'S garden shop . . . third floor

Shop Saturday from 9:30 a.m. to 5:30 p.m. Bring your credit card and charge it.



MIXED
SCOTCH DOUBLES
EVERY SUN., 7 P.M.
prizes & jackpot
HOLLYWOOD BOWL
920 NORTH 48TH

4th!!! FINAL WEEK END!
JOIN THE HAPPY THOUSANDS WHO HAVE SEEN IT!
IT'S A WHOOP-IT-UP FUNNY WESTERN!



CAT BALLOU
JANE FONDA · LEE MARVIN
MICHAEL CALLAN · DWAYNE HICKMAN
NAT KING COLE · STUBBY KAYE
NOW Varsity
PARKING AFTER 6 P.M.

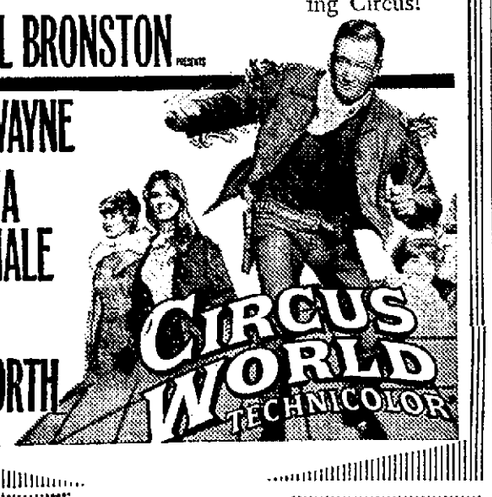
STATE — 14TH AND "O" — TOMORROW
LIFE MAGAZINE calls: SYNANON HOUSE
"A TUNNEL BACK INTO THE HUMAN RACE!"



COLUMBIA PICTURES presents A RICHARD QUINE Production
"Synanon"
EDMOND O'BRIEN · CHUCK CONNORS · STELLA STEVENS · RICHARD CONTE · EARTHA KITT
Filmed where it all happened at Synanon House!

ENDS TODAY
TALLULAH BANKHEAD
STEFANIE POWERS
"Die! Die! MY DARLING!"
STABBING COLOR

Stuart
140 NO. 13TH
432-1465
DOORS OPEN 12:30
Features at 1:15 - 3:45 - 6:15 - 8:45
John Wayne at his Toughest! Riding,
Loving, Roaring his way around the world in his heyday of the Buffalo bill Wild West traveling Circus!
SAMUEL BRONSTON presents
JOHN WAYNE
CLAUDIA CARDINALE
RITA HAYWORTH



CIRCUS WORLD
TECHNICOLOR

Nebraska
1144 "P" ST.
432-3126
DOORS OPEN 12:30
Features at: 1:11 - 3:14 - 5:17 - 7:20 - 9:23 -
the innermost emotions of a town and its people
Something scandalous always happens when...
"BUS RILEY'S BACK IN TOWN"
ANN-MARGARET strikes a new kind of fire in a new kind of man . . .
MICHAEL PARKS

IN OMAHA
Indian Hills THE COOPER CINERAMA THEATRE
WEST DODGE AT 86TH / 393-5555
GEORGE STEVENS
THE GREATEST STORY EVER TOLD
2 & 8 P.M.
Presented in CINERAMA
Released by United Artists
Filmed in ULTRA PANAVISION® · TECHNICOLOR®

Cooper
19TH & DOUGLAS
346-2000
WINNER OF 8 ACADEMY AWARDS including "Best Picture"
2 & 8 P.M. MY FAIR LADY
AUDREY HEPBURN
REX HARRISON

DUNDEE
4952 DODGE ST.
551-3595
RODGERS & HAMMERSTEIN'S
THE SOUND OF MUSIC
starring JULIE ANDREWS
Academy Award Winner "Best Actress"
2 & 8 P.M.
Panavision / COLOR by DE LUXE

FOR RESERVATIONS for these Omaha Cooper Theatres call 432-7571; Stuart Theatre Lobby, 8:30-4:30 Mon. through Fri.

Current Movies

Time Furnished by Theater
Times: a.m. Midnight Exce; p.m. Noon Exce

Varsity: 'Cat Ballou', 1:25, 3:26, 5:27, 7:28, 9:29.
State: 'Die! Die! My Darling', 1:10, 3:17, 5:24, 7:31, 9:38.
Stuart: Circus World', 1:15, 3:45, 6:15, 8:45.
Nebraska: 'Bus Rileys Back In Town', 1:10, 3:10, 5:15, 7:15, 9:20.
Joyo: 'Clarence, The Cross Eyed Lion', 1:20, 3:15, 5:10, 7:05, 9:00.
Starview: Cartoon, 8:20. 'Those Calloways', 8:27. 'Ensign Pulver', 10:33. 'Escape By Night', 12:00.
84th & O: Cartoon, 8:10. 'Dr. No', 8:17. 'From Russia With Love', 10:17. Last complete show, 9:50.
West O: Cartoon, 8:20. 'Mail Order Bride', 8:27. 'Country Music On Broadway', 10:08. 'Black Zoo', 11:49.

PLAY POOL!
Ladies Free With Date
16 Pool & Snooker Tables
Dial 434-9822
SNOOKER BOWL
No. 48th & Dudley

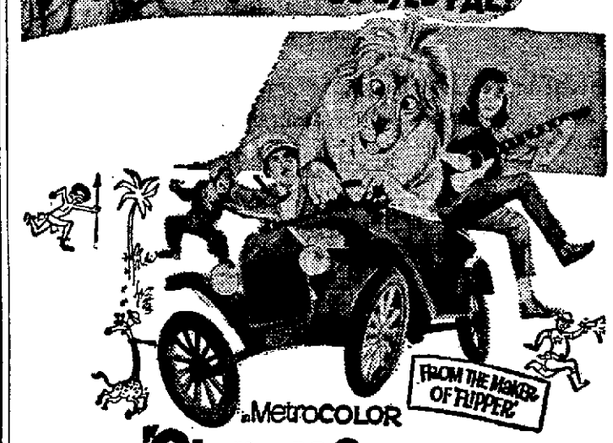
City's Finest Mexican Food!
TACO HUT
OPEN SUNDAYS
(closed Mondays)
Hours 10 a.m. 'till 9 p.m.
233 No. 11th
Phone 432-0761

Tonight
84th and O DRIVE-IN THEATRE



DR. NO
SEAN CONNERY as JAMES BOND
FROM RUSSIA WITH LOVE
SEAN CONNERY as JAMES BOND
TECHNICOLOR®

JOYO: NOW THRU WEDNESDAY
BRING THE FAMILY
THE HILARIOUS TALE OF A TEEN-AGE GAL AND HER CROSS EYED PAL!



FROM THE MAKER OF FLIPPER
MetroCOLOR
"Clarence the Cross-eyed LION"
MARSHALL THOMPSON · BETSY DRAKE RICHARD HAYDN · CHERYL MILLER and CLARENCE
CARTOON & NEWS

WEST "O" DRIVE-IN THEATER
24th & West "O" 432-8420
TONIGHT! 1st LINCOLN SHOWING
OPEN 7:15 SHOW AT DUSK
The First FEATURE LENGTH ALL COUNTRY MUSIC Motion Picture Ever Filmed
and it features The Greatest Stars of Them All!
THE BIG PICTURE LOADED WITH OVER 30 HIT SONGS
"COLD, COLD HEART" · "JAMBALAYA" · "WATERLOO" · "WHITE LIGHTNING" · "MOVING ON" · "BIG MIDNIGHT SPECIAL" · "FLINT HILL SPECIAL" · "LONG GONE DADDY" · "THERE'S A BIG WHEEL" · "HEY, GOOD LOOKING" · "A FOOL SUCH AS I" · "SECOND HAND ROSE" · "POOR FOLKS"



Country Music ON BROADWAY
AN ALL STAR COUNTRY MUSIC SPECTACULAR
in EASTMAN COLOR
VAST-A-VISION
HANK SNOW · FERLIN HUSKY
LESTER FLATT & EARL SCRUGGS
SKEETER DAVIS · GEORGE JONES
BUCK OWENS · PORTER WAGONER
HANK WILLIAMS, JR.
ROY DRUSKY · STONEWALL JACKSON
BILL ANDERSON · AUDREY WILLIAMS
The WILBURN BROS. · The ANITA KERR SINGERS
WILMA LEE & STONEY COOPER
RALPH EMERY · MERLE KILGORE
The DUKE of PADUCAH · BOBBY SMITH
The STONEY MT. CLOGGERS · OLD JOE CLARK
ADULTS $1.25 KIDS FREE!
• • 2nd HIT! FUNNIEST HILLBILLY WEDDIN' EVER! • •
M-G-M presents MAIL ORDER BRIDE
Buddy EBSEN · Keir DULLEA · Lois NETTLETON
PANAVISION · METROCOLOR
• • LATE SHOW! HORROR IN THE CITY STREETS! • •
BLACK ZOO
MICHAEL GOUGH · JEANNIE COOPER · ROD LAUREN · VIRGINIA GREY
in COLOR

Rites Saturday For T. E. Adams

Beatrice (AP) — Funeral services will be held Saturday at 2 p.m. at the Christ Episcopal Church for Thomas E. Adams Jr., 59, retired Beatrice business man who died unexpectedly Wednesday night.

He had been president of the Beatrice Steel Tank Manufacturing Co. and of Tote Systems, Inc.

Mr. Adams is survived by a daughter, Mrs. Linda K. Martz, Summerfield, S.C.; a son, Dr. Brandon Adams, Baltimore, Md.; a brother, J. C. Adams, Denver; a sister, Mrs. M. E. Dole, Beatrice; and his mother, Mrs. T. E. Adams Sr. also of Beatrice. His wife preceded him in death.

DANCE
TONITE
9:00 P.M. til 1:00 A.M.
FAY'S SWING CREW
VFW CLUB
3900 Cornhusker Highway
HARRIS-FRALEY POST 130
Members and Their Guests

DANCE
TONITE—SAT., JUNE 12
AT
PLA-MOR BALLROOM
5 Miles West of Lincoln—Hwy. 6
HANK'S MELODYMASTERS
POLKA BAND
COMING SATURDAY, JUNE 19
ERNIE KUCERA
COMING FRIDAY, JUNE 18
PAUL MOORHEAD
RES. 477-3180—435-9960—432-8350

and Star."

The COACHMEN
Saturday, June 12th
SYRACUSE BALLROOM
Syracuse, Nebr.

STARVIEW OUTDOOR THEATER
48th and Vine 466-2371
A Family You'll Never Forget
OPEN 7:15 SHOW AT DUSK KIDS FREE UNDER 12



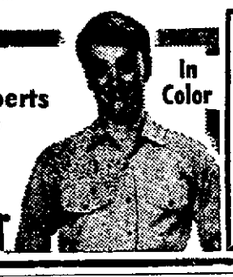
WALT DISNEY presents
THOSE CALLOWAYS





Starring . . .
Brian Keith
Vera Miles
Brandon de Wilde
Walter Brennan
Ed Wynn
InTechnicolor

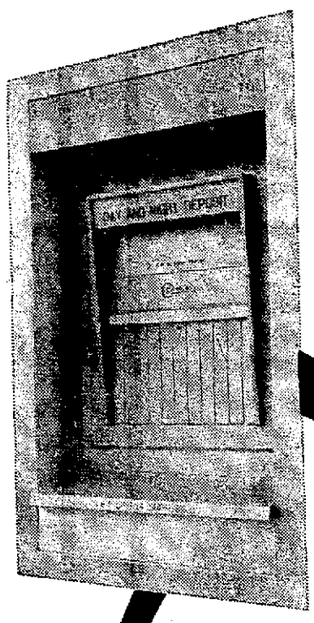
2ND FUN HIT
In The Hilarious Tradition of Mr. Roberts
Robert Walter • Walker Matthau • Tommy Sands
Burl Ives
Ensign Pulver
In Color



Late Show
Nightmare of Suspense

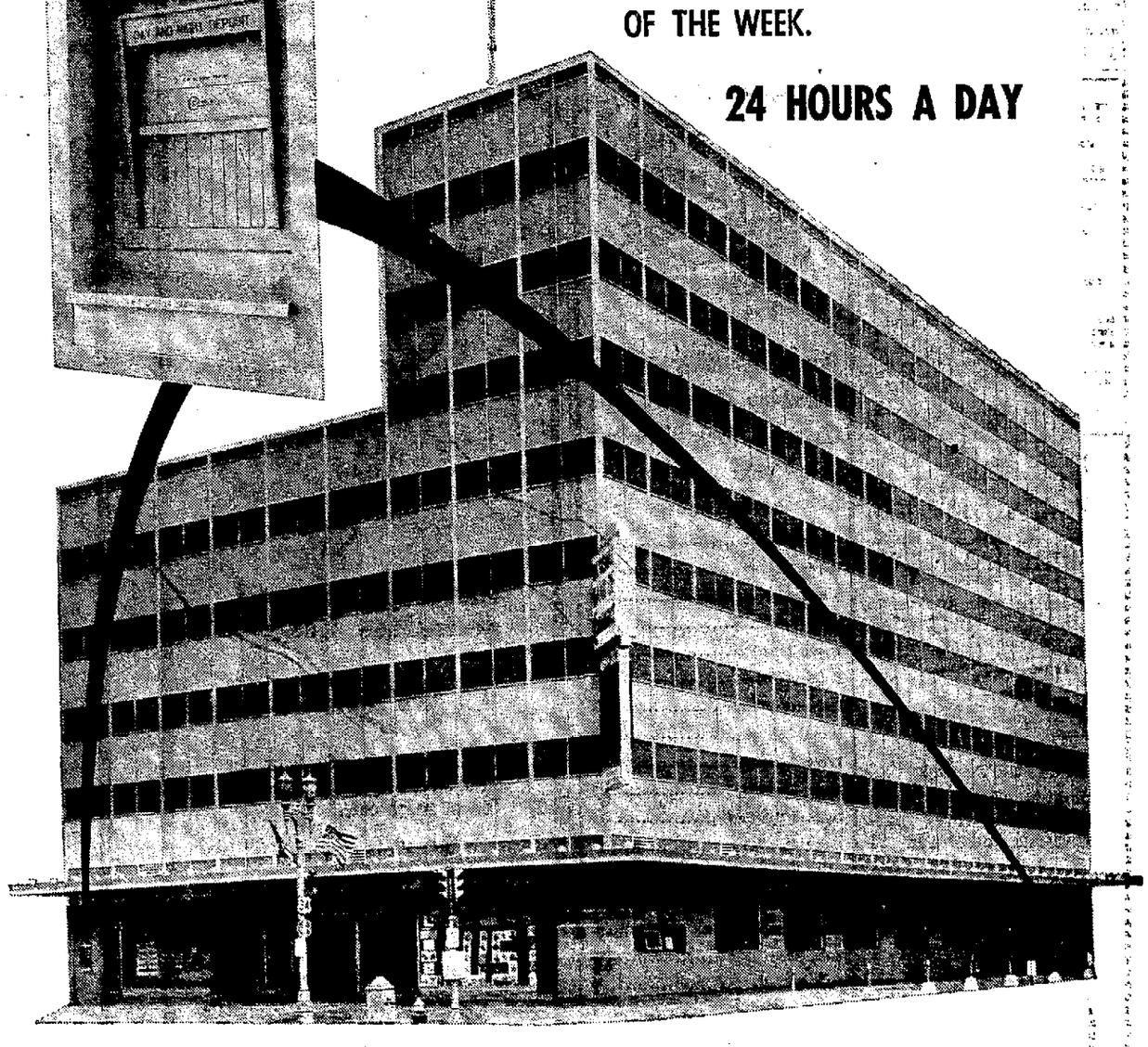


'Round the Clock Deposit Service
Holidays – Saturdays – Sundays – After Hours



AT EACH 24 HOUR DEPOSITORY, INSIDE THE LIFTUP DRAWER, DEPOSIT FORMS ARE AVAILABLE EVERY DAY OF THE WEEK.

24 HOURS A DAY



You have four conveniently located 24 hours depositories to use when you bank at Bank of Commerce. The two locations above, plus one located in the driveway of the Patio Office at 10th and O; (just drive in off O Street and you are under shelter, while depositing from your car); or, on 13th Street use either the street drop or the building lobby where a convenience counter, adding machine and depository is located.

Make your deposits quickly and easily, 24 hours a day. Your deposit receipt is mailed to you the following business day.

New Banking Hours:

- 7:30 A.M. to 6:00 P.M. Monday
- 7:30 A.M. to 4:00 P.M. Tuesday, Wednesday, Friday
- 7:30 A.M. to 8:00 P.M. Thursday

NATIONAL BANK OF COMMERCE
TRUST & SAVINGS • LINCOLN
Member F.D.I.C.
Convenient Drive Ins at 12th & P, Patio Office 10th & O



MIXED
SCOTCH DOUBLES
EVERY SUN., 7 P.M.
prizes & jackpot
HOLLYWOOD BOWL
920 NORTH 48TH

Current Movies

Time Furnished by Theater
Times: a.m. light face; p.m. bold face

Varsity: 'Cat Ballou', 1:25, 3:26, 5:27, 7:28, 9:29.

State: 'Die! Die! My Darling', 1:10, 3:17, 5:24, 7:31, 9:38.

Stuart: Circus World', 1:15, 3:45, 6:15, 8:45.

Nebraska: 'Bus Rileys Back In Town', 1:10, 3:10, 5:15, 7:15, 9:20.

Joyo: 'Clarence, The Cross-Eyed Lion', 1:20, 3:15, 5:10, 7:05, 9:00.

Starview: Cartoon, 8:20. 'Those Calloways', 8:27. 'Ensign Pulver', 10:33. 'Escape By Night', 12:00.

84th & O: Cartoon, 8:10. 'Dr. No', 8:17. 'From Russia With Love', 10:17. Last complete show, 9:50.

West O: Cartoon, 8:20. 'Mail Order Bride', 8:27. 'Country Music On Broadway', 10:08. 'Black Zoo', 11:49.

Rites Saturday For T. E. Adams

Beatrice (AP) — Funeral services will be held Saturday at 2 p.m. at the Christ Episcopal Church for Thomas E. Adams Jr., 59, retired Beatrice business man who died unexpectedly Wednesday night.

He had been president of the Beatrice Steel Tank Manufacturing Co. and of Tote Systems, Inc.

Mr. Adams is survived by a daughter, Mrs. Linda K. Martz, Summerfield, S.C.; a son, Dr. Brandon Adams, Baltimore, Md.; a brother, J. C. Adams, Denver; a sister, Mrs. M. E. Dole, Beatrice; and his mother, Mrs. T. E. Adams Sr. also of Beatrice. His wife preceded him in death.

"Focus" is the big entertainment section in the Sunday Journal and Star."

The
COACHMEN
Saturday, June 12th
SYRACUSE BALLROOM
Syracuse, Nebr.

PLAY POOL!
Ladies Free With Date
16 Pool & Snooker Tables
Dial 434-9822
SNOOKER BOWL
No. 48th & Dudley

City's Finest Mexican Food!
TACO HUT
OPEN SUNDAYS
(closed Mondays)
Hours 10 a.m. 'till 9 p.m.
233 No. 11th
Phone 432-0761

DANCE
TONITE
9:00 P.M. til 1:00 A.M.
FAY'S SWING CREW
VFW CLUB
3900 Cornhusker Highway
HARRIS-FRALEY POST 130
Members and Their Guests

DANCE
TONITE—SAT., JUNE 12
AT
PLA-MOR
BALLROOM
5 Miles West of Lincoln—Hwy. 6
HANK'S MELODYMASTERS
POLKA BAND
COMING SATURDAY, JUNE 19
ERNIE KUCERA
COMING FRIDAY, JUNE 18
PAUL MOORHEAD
RES. 477-3180—435-9960—432-8350

STARVIEW OUTDOOR THEATER
48th and Vine 466-2471
A Family You'll Never Forget
OPEN 7:15
SHOW AT DUSK
KIDS FREE UNDER 12



WALT DISNEY presents
THOSE CALLOWAYS
Starring . . .
Brian Keith
Vera Mills
Brandon de Wilde
Walter Brennan
Ed Wynn
InTechnicolor

2ND FUN HIT
In The Hilarious Tradition of Mr. Roberts
Robert Walter • Walker Matthau • Tommy Sands
Burl Ives
Ensign Pulver
In Color

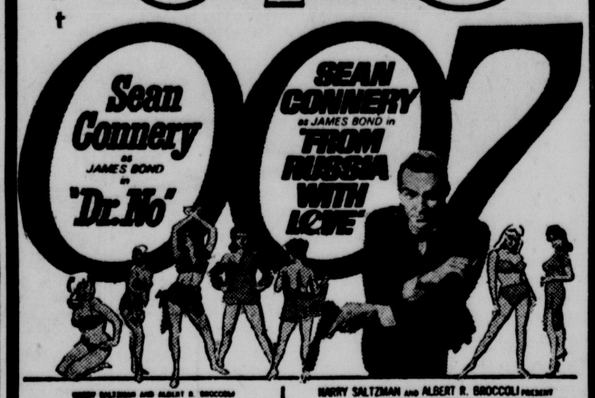
Late Show
Nightmare of Suspense
"escape by night"
An ALLIED ARTISTS Release

4th!!! FINAL WEEK END!
JOIN THE HAPPY THOUSANDS
WHO HAVE SEEN IT!
IT'S A WHOOP-IT-UP
FUNNY WESTERN!



CAT BALLOU
JANE FONDA • LEE MARVIN
MICHAEL CALLAN • DWAYNE HICKMAN
NAT KING COLE • STUBBY KAYE
NOW Varsity
PARKING AFTER 6 P.M.

Tonight
84th and O DRIVE-IN THEATRE



HARRY SALTZMAN and ALBERT R. BROCCOLI present IAN FLEMING'S DR. NO starring SEAN CONNERY as JAMES BOND
TECHNICOLOR® Released thru UNITED ARTISTS

HARRY SALTZMAN and ALBERT R. BROCCOLI present IAN FLEMING'S FROM RUSSIA WITH LOVE starring SEAN CONNERY as JAMES BOND
TECHNICOLOR® Released thru UNITED ARTISTS

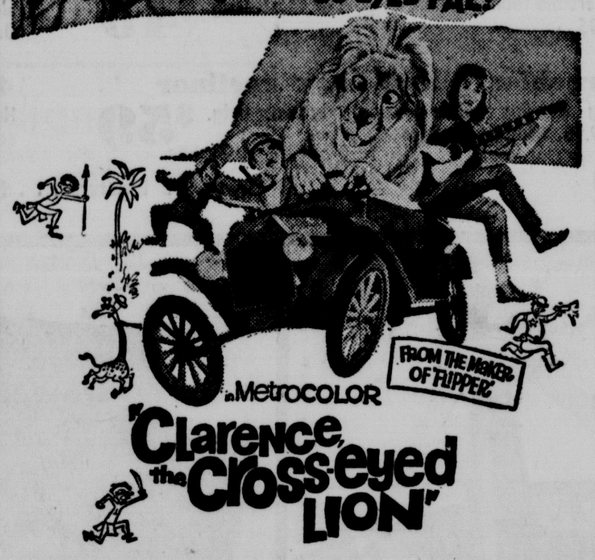
STATE 14TH AND "O" — TOMORROW
LIFE MAGAZINE calls: SYNANON HOUSE
"A TUNNEL BACK INTO THE HUMAN RACE!"



COLUMBIA PICTURES presents A RICHARD QUINE Production
"Synanon"
starring EDMOND O'BRIEN • CHUCK CONNORS • STELLA STEVENS • RICHARD CONTE • EARTHA KITT
Filmed where it all happened at Synanon House!

ENDS TODAY
TALLULAH BANKHEAD
STEFANIE POWERS
"Die! Die! MY DARLING!"
STABBING COLOR

JOYO: NOW THRU WEDNESDAY
BRING THE FAMILY
THE HILARIOUS TALE OF A TEEN-AGE GAL AND HER CROSS-EYED PAL!



in METROCOLOR
FROM THE MAKER OF FLIPPER
"Clarence, the Cross-eyed LION"
starring MARSHALL THOMPSON • BETSY DRAKE RICHARD HAYDN • CHERYL MILLER and CLARENCE
CARTOON & NEWS

Stuart
140 NO. 13TH
432-1465
DOORS OPEN 12:30
Features at 1:15 - 3:45 - 6:15 - 8:45
John Wayne at his Toughest! Riding,
Loving, Roaring his way around the world in his heyday of the Buffalo bill Wild West traveling Circus!
SAMUEL BRONSTON presents
JOHN WAYNE
CLAUDIA CARDINALE
RITA HAYWORTH
CIRCUS WORLD
TECHNICOLOR

Nebraska
1144 "P" ST.
432-3126
DOORS OPEN 12:30
Features at: 1:11 - 3:14 - 5:17 - 7:20 - 9:23 -
the innermost emotions of a town and its people
Something scandalous always happens when...
"BUS RILEY'S BACK IN TOWN"
ANN-MARGARET strikes a new kind of fire in a new kind of man . . .
MICHAEL PARKS

IN OMAHA
THE COOPER Indian Hills CINERAMA THEATRE
WEST DODGE AT 86TH / 393-5555
2 & 8 P.M.
GEORGE STEVENS presents THE GREATEST STORY EVER TOLD
Presented in CINERAMA
Released by United Artists
Filmed in ULTRA PANAVISION® • TECHNICOLOR®

Cooper
15TH & DOUGLAS
346-2858
WINNER OF 8 ACADEMY AWARDS including "Best Picture"
2 & 8 P.M.
AUDREY HEPBURN
REX HARRISON
My FAIR LADY
TECHNICOLOR® SUPERPANAVISION 70 FROM WARNER BROS.

DUNDEE
4952 DODGE ST.
551-3595
2 & 8 P.M.
RODGERS and HAMMERSTEIN'S
THE SOUND OF MUSIC
starring JULIE ANDREWS
Academy Award Winner "Best Actress"
Filmed in TODD-AO / COLOR BY DE LUXE

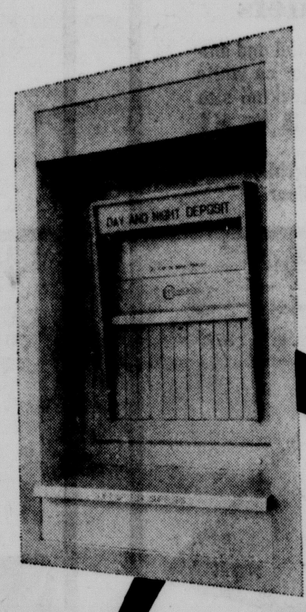
FOR RESERVATIONS for these Omaha Cooper Theatres call 432-7571; Stuart Theatre Lobby, 8:30-4:30 Mon. through Fri.

WEST "O" DRIVE-IN THEATER
24th & West "O" 432-8420
TONIGHT! 1st LINCOLN SHOWING
OPEN 7:15
SHOW AT DUSK
The First FEATURE LENGTH ALL COUNTRY MUSIC Motion Picture Ever Filmed
and it features The Greatest Stars of Them All!
THE BIG PICTURE LOADED WITH OVER 30 HIT SONGS
"COLD, COLD HEART" "JAMBALAYA"
"WATERLOO" "WHITE LIGHTNING"
"MOVING ON" "BIG MIDNIGHT SPECIAL"
"FLINT HILL SPECIAL" "LONG GONE DADDY"
"THERE'S A BIG WHEEL" "HEY, GOOD LOOKING"
"A FOOL SUCH AS I" "SECOND HAND ROSE"
"POOR FOLKS"



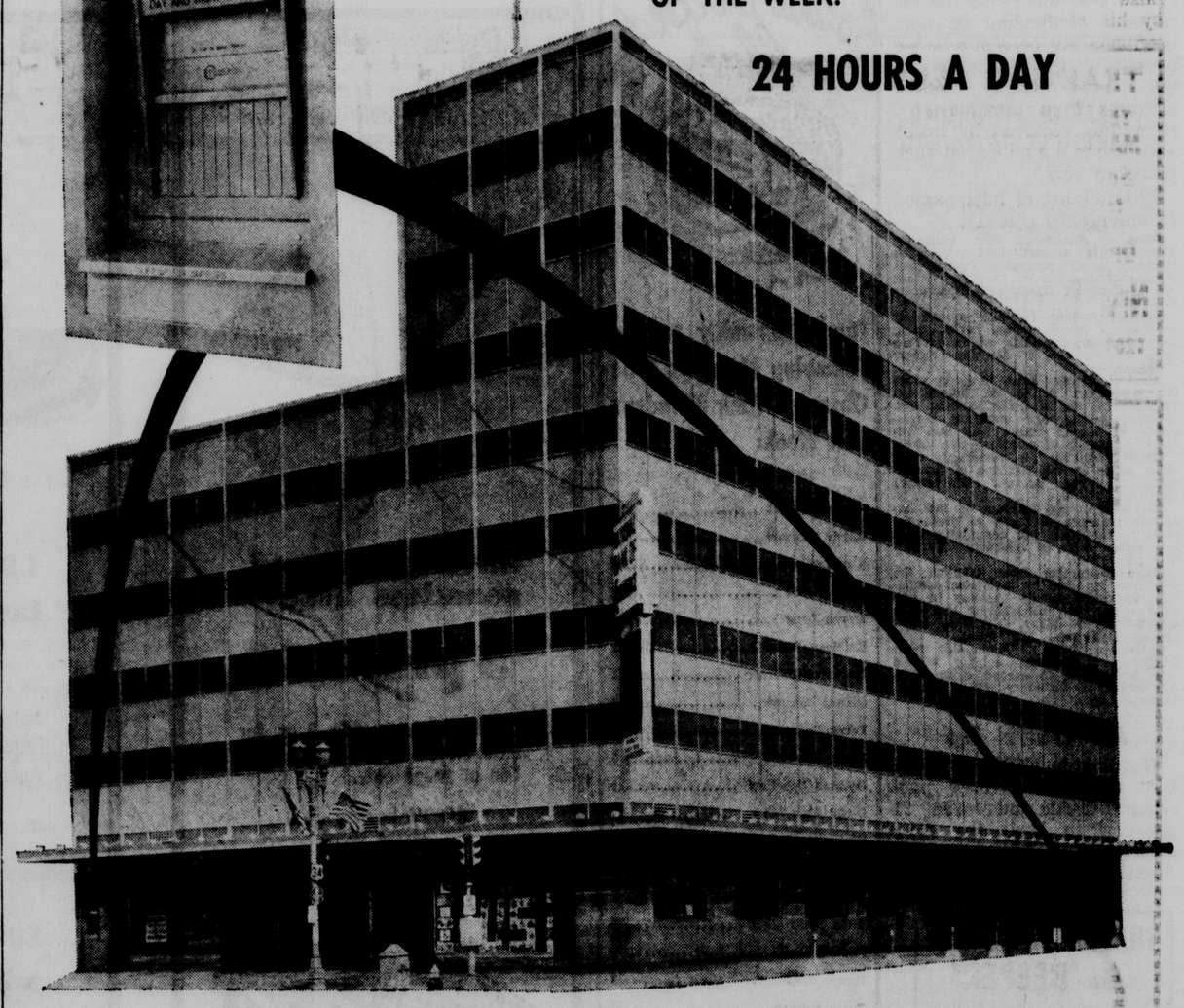
Country Music ON BROADWAY
AN ALL STAR COUNTRY MUSIC SPECTACULAR
in EASTMAN COLOR
VAST-A-VISION
HANK SNOW • FERLIN HUSKY
LESTER FLATT & EARL SCRUGGS
SKEETER DAVIS • GEORGE JONES
BUCK OWENS • PORTER WAGONER
HANK WILLIAMS, JR.
ROY DRUSKY • STONEWALL JACKSON
BILL ANDERSON • AUDREY WILLIAMS
The WILBURN BROS. • The ANITA KERR SINGERS
WILMA LEE & STONEY COOPER
RALPH EMERY • MERLE KILGORE
The DUKE of PADUCAH • BOBBY SMITH
The STONEY MT. CLOGGERS • OLD JOE CLARK
ADULTS $1.25
KIDS FREE!
• • 2nd HIT! FUNNIEST HILLBILLY WEDDIN' EVER! • •
M-G-M presents MAIL ORDER BRIDE
Buddy EBSEN • Keir DULLEA • Lois NETTLETON
in PANAVISION and METROCOLOR
• • LATE SHOW! HORROR IN THE CITY STREETS! • •
BLACK ZOO
MICHAEL GOUGH • JEANNE COOPER • ROD LAUREN • VIRGINIA GREY
in COLOR

'Round the Clock Deposit Service
Holidays – Saturdays – Sundays – After Hours



AT EACH 24 HOUR DEPOSITORY, INSIDE THE LIFTUP DRAWER, DEPOSIT FORMS ARE AVAILABLE EVERY DAY OF THE WEEK.

24 HOURS A DAY



You have four conveniently located 24 hours depositories to use when you bank at Bank of Commerce. The two locations above, plus one located in the driveway of the Patio Office at 10th and O; (just drive in off O Street and you are under shelter, while depositing from your car); or, on 13th Street use either the street drop or the building lobby where a convenience counter, adding machine and depository is located.

Make your deposits quickly and easily, 24 hours a day. Your deposit receipt is mailed to you the following business day.

New Banking Hours:

- 7:30 A.M. to 6:00 P.M. Monday
- 7:30 A.M. to 4:00 P.M. Tuesday, Wednesday, Friday
- 7:30 A.M. to 8:00 P.M. Thursday

NATIONAL BANK OF COMMERCE
TRUST & SAVINGS • LINCOLN
Member F.D.I.C.
Convenient Drive Ins at 12th & P, Patio Office 10th & O

Nebraskans 'Stress Cost, Not Value Of Services,' NU Teacher Says

By MARY REIFSCHNEIDER
Star Staff Writer

Nebraska was described as a state "excessively concerned with the cost and not the value" of governmental programs during a panel discussion on "How Conservative is Nebraska?" Friday.

That hypothesis was made by Dr. Robert Knoll, a native Nebraskan and University of Nebraska English professor, acting as panel moderator. The discussion was part of the NU Alumni College activities being held this weekend.

Knoll defined conservatism as being unwilling to let government assume social responsibility to a level of the state's wealth or ability. He cited such areas as help for the indigent, and the amount of money spent on education and hospitals.

Inherited

Bruce Nicoll, director of the University of Nebraska Press said the state's politics and viewpoints have been inherited from a pioneer past. He said Nebraskans still live by the frontier tradition of "taking care of our own."

Nicoll said the state's first settlers had to be innovators as a result of the natural and manmade disasters that befell them.

Another member of the panel, Wallace Rudolph, NU law professor, said Nebraska is possibly more conservative in the 20th Century, from 1920 to 1960, than in previous times.

Rudolph suggested that the reason for this modern conservatism could be the result of successfully meeting challenges earlier and using the same responses for modern problems.

The fourth member of the panel, Dr. Howard Ottoson, chairman of the department of agricultural economics at the University, questioned whether what was called Nebraskans' negative attitudes on social help were "the result of native selfishness on the part of Nebraskans or the lack of those asking for the help?"

Not On Issues

He said political parties in Nebraska don't wage campaign on issues such as better schools and roads, but rather on personalities.

Ottoson said Nebraskans aren't conservative in all areas. He said the University is being supported better today than it was during the '30s and '40s. The reason for this is leadership, which wasn't as strong then as it is now, he said.

Nicoll said politics in Nebraska is run on a consensus basis. "It's difficult for politicians to know what the consensus is because it takes time to form."

Nicoll added that the Unicameral is an honest reflection of the state. "We're all guilty of the same indecision we see in the Legislature. And to the Legislature's everlasting credit, they've been able to take action when there is no consensus."

Ottoson said Nebraska politics lacks intensity between opposing groups. To get more done, politicians need pressure which voters don't apply, Rudolph said.

Reasoner Quizzed

Before the panel, alumni asked CBS newscaster Harry Reasoner questions in world events via a telelecture from New York.

He said the administration's anti-poverty program "won't be a cure-all, but if Congress watches it closely, we'll learn something about this problem."

Reasoner said Congress, the administration and the Pentagon support the Viet Nam policy because they see no alternatives. He said Viet Nam is the biggest problem the U.S. faces this year.

He said no real progress has been made in securing U. S. minimum objectives of a stable, not-too-radical government in the Dominican Republic.

"Stable government will be difficult to achieve. I estimate it's months or years off," Reasoner said.

The recent stockmarket drops may indicate a recession like the 1961 one, but a crash such as in 1929 doesn't appear to be coming, he said.

Afraid of Lindsay

In discussing the New York City mayor's campaign, he said the Democratic leadership is afraid of John Lindsay, the GOP candidate. Reasoner said Lindsay is well respected by liberals in both parties.

He said Lindsay's present image is a lot like John F. Kennedy in 1950, though Lindsay does not have as much money. He said Lindsay will have an uphill fight with registered Democrats outnumbering Republicans three million to 600,000.

Arraignment Set For June 25th In Counterfeit Case

Larry Gene McGuire of Lincoln, charged with counterfeiting, appeared before U.S. District Judge Robert Van Pelt Friday.

Van Pelt set his arraignment for June 25.

McGuire, 27, of 3401 Lewis was released on $5,000 until that date.

He is charged with:

—Counterfeiting $10 U. S. Federal Reserve notes.

—Possessing counterfeited Federal Reserve notes.

—Making and possessing a plate in the likeness of those used by the U.S. Treasury.

U.S. District Atty. Theodore Richling told the court that an indictment has been returned on McGuire.

McGuire was arrested by local and federal authorities in Lincoln April 21, after the false plates were discovered by his employer.

Legislative Calendar

By The Associated Press
June 11, 1965
107th Legislative Day

Convened at 9 a.m.
Passed LB's 384, 632, 866, 621, 331, 385, 579 on final reading.
Advanced LB's 95, 673, 720, 676, 884 449 and 789 from select file.
Amended and advanced LB173 from general file.
Recessed at 12:10 p.m. to 1:30 p.m.
Reconvened at 1:30 p.m.
Killed LB765 on general file.
Advanced LB's 902, 910, 908, 464, 850, 682, 524, 593 from general file.
Adjourned at 4.17 p.m. to 9 a.m. Monday.

Committee Actions
Agriculture—Heard and held LB907.

REGISTRATION
for
SUMMER TEEN CLASSES
is this
Saturday, June 12th
at 11 A.M.
"FAD"—BALLROOM
Don Andersen's
SCHOOL OF DANCE
4009 'A' 489-2581

To Serve You Better . . .
UMBERGER'S MORTUARY, INC.
at 48th & Vine

UMBERGER'S MORTUARY, INC.
LOCATED IN A SCENIC SETTING
FUNERAL SERVICE Call 466-1971 AMBULANCE SERVICE
. . . by Proficient Institutional Staff, together with your Counselors we serve.

LAWN TIP OF THE WEEK


Use
KANSEL
Don't let clover kill out your blue grass! One application of Kansel usually kills all your clover. Spread it with a Scotts Spreader — easy as walking over your lawn.
5,000 sq. ft. coverage 4.95
2342 So. 40th
Phone 488-0958
Campbell's NURSERIES AND GARDEN CENTER
HOURS: Weekdays 8 to 5:30
Closed Sundays

OPEN SATURDAY 9 A.M.
SUPER SATURDAY SALE
JOIN THE THOUSANDS SWITCHING TO WARDS
MONTGOMERY WARD

"Special"
ICE CREAM SODA 17¢
Snack Bar . . . Lower Level

EXTRA SUPER SPECIAL
MEN'S WHITE SHIRTS
Brent Golden Label white dress shirts, short or long sleeve. While 400 shirts last.
$4 for $10
Reg. 4.99 each
Bedding Dept. . . . Mall Level

THESE ITEMS ON SALE ALL DAY SATURDAY

Special Purchase
CAR COOL CUSHION
Reg. 1.59 99¢
Just in time for that hot weather ahead. Will fit all cars and trucks and are built to stand hard use.
Accessories . . . Auto Store

Ladies Seersucker
JAC-SHIRT
Real Bargain $1
Double yoke action back. 3 collar styles, roll-up sleeves. Color fast in pink, blue and charcoal. 32-38.
Fashions . . . Mall Level

Seersucker
FANCY FABRICS
Reg. 98c Yd. 49¢
Comes in 45" widths in stripes and plaids. All cotton, easy care. Ideal for vacation sportswear.
Yard Goods . . . Mall Level

Selected Decorative
MOSAIC TILE
Reg. 89c 44¢
Crystal glaze tile for wall or flooring. This is a real bargain so come early as quantity is limited.
Building Material Lower Level

Special Purchase
ACETATE BRIEFS
5 Pair for $1
While 1,000 pair lasts you ladies can have this bargain. Limit 10 pair to customer. Elastic leg in white only.
Lingerie . . . Mall Level

Delux Combo
WATER SKIS
Reg. 26.95 16.99
New adjustable Ron-Vik automatic bindings, non-jamming, won't slip sizes, finger touch adjustment. White ash. Limit 1 Pair.
Sport Shop . . . Lower Level

Rayon-Nylon
FLOOR RUGS
5.95 to 69.95 1/2 PRICE
Some real bargains in rugs, 22x44' to 9x12' in fancy ovals and rectangulars. Limited quantities so come early and ready to buy.
Floor Covering . . . Mall Level

Special Buy
POLAROID CAMERA
Reg. 119.95 99.88
Model 101 one of the original color pack cameras, metal body, full accessory capability. Flash attachment included.
Camera Shop . . . Lower Level

2½ Steel Frame
GYM SET
Reg. 49.95 37.99
This set has two swings, glider, 4 passenger lawn swing, with slide. A real buy for the kiddies summer.
Toy Dept. . . . Lower Level

Non Metallic
SHEATHED ROMEX
Reg. 10.98 8.88
12-2 cable with ground 250 feet on roll. This is a hot one so the limit is 500' per customer.
Electrical Dept. . . . Lower Level

Do-It-Yourself
RIVET ALL KIT
Reg. 4.95 2.99
Kit replaces bolts, welding, soldering. Rivets all types of materials. Including full asstortment rivet pack.
Hardware . . . Lower Level

Special Buy
SUPER LATEX PAINT
Reg. 5.39 1.99 Gallon
Interior flat finish paint, but only limited colors and limited quantities. If you need paint-don't miss this buy.
Paint Dept. . . . Lower Level

3-HOUR SATURDAY SPECIALS 9 TO 12 NOON

Sheep, Manure
FERTILIZER
For lawns, shrubs flowers, gardens. 1.77 50 lb. Bag
Garden Center . . . Lower Level

Everlon Material
KNIT PANELS
Extra wide 60x81"-drip dry. 1.77
Draperies . . . Mall Level

Premium Mahogany
PANELING
4'x8', limited quantity. Reg. 5.95. 4.99
Home Imp. . . . Lower Level

Regular 2.99
SKATE BOARD
Famous roller derby board. 1.98
Toy Dept. . . . Lower Level

Special Purchase
POLO SHIRTS
Sizes 6-18. Regular 79c. 39¢
Boys Dept. . . . Mall Level

Girls Seersucker
PLAY WEAR
Candy stripe Sizes 3 to 6. 2 for $1
Tots Shop . . . Mall Level

Sturdy Hardwood
CAMP STOOL
11"x12" canvas seat fold up. 59¢
Sporting Goods . . . Lower Level

Special Buy
WATER HEATER
Regular 54.95. 30 gal. 44.88
Plumbing Shop . . . Lower Level

TRAINING PLUS
YEARS OF EXPERIENCE MAKES THE DIFFERENCE!
See me . . .
for Your Cosmetic and Hair Care Problem!
OPEN 7 DAYS A WEEK
NEW PIEDMONT DRUG
1201 So. Cotner 488-0907

REJANE GEBO
Trained Cosmetician

KEEP COOL!
INSTALL Air Conditioning NOW

DRIVE COOL in your car with
EQUIP-AIRE
AUTO AIR CONDITIONING
$189 plus installation
NO DOWN PAYMENT with qualified credit
UP TO 24 MONTHS TO PAY
Enjoy whole car cooling for your present car; whisper quiet operation; instant cooling from the highest capacity auto air conditioner now available; plus fingertip directional control. Drive relaxed and refreshed with greater safety. Eliminate fog, humidity, flying dust and insects. A 12 month or 12,000 mile factory warranty behind the brand.
AIR CONDITIONING SERVICE
FISH CARBURETOR & TUNE UP
19 & "P" Sts. BRAKES ALIGNMENT 432-1710

Nebraskans 'Stress Cost, Not Value Of Services,' NU Teacher Says

By MARY REIFSCHNEIDER
Star Staff Writer

Nebraska was described as a state "excessively concerned with the cost and not the value" of governmental programs during a panel discussion on "How Conservative is Nebraska?" Friday.

That hypothesis was made by Dr. Robert Knoll, a native Nebraskan and University of Nebraska English professor, acting as panel moderator. The discussion was part of the NU Alumni College activities being held this weekend.

Knoll defined conservatism as being unwilling to let government assume social responsibility to a level of the state's wealth or ability. He cited such areas as help for the indigent, and the amount of money spent on education and hospitals.

Inherited

Bruce Nicoll, director of the University of Nebraska Press said the state's politics and viewpoints have been inherited from a pioneer past. He said Nebraskans still live by the frontier tradition of "taking care of our own."

Nicoll said the state's first settlers had to be innovators as a result of the natural and manmade disasters that befell them.

Another member of the panel, Wallace Rudolph, NU law professor, said Nebraska is possibly more conservative in the 20th Century, from 1920 to 1960, than in previous times.

Rudolph suggested that the reason for this modern conservatism could be the result of successfully meeting challenges earlier and using the same responses for modern problems.

The fourth member of the panel, Dr. Howard Ottoson, chairman of the department of agricultural economics at the University, questioned whether what was called Nebraskans' negative attitudes on social help were "the result of native selfishness on the part of Nebraskans or the lack of those asking for the help?"

Not On Issues

He said political parties in Nebraska don't wage campaign on issues such as better schools and roads. but rather on personalities.

Ottoson said Nebraskans aren't conservative in all areas. He said the University is being supported better today than it was during the '30s and '40s. The reason for this is leadership, which wasn't as strong then as it is now, he said.

Nicoll said politics in Nebraska is run on a consensus basis. "It's difficult for politicians to know what the consensus is because it takes time to form."

Nicoll added that the Unicameral is an honest reflection of the state. "We're all guilty of the same indecision we see in the Legislature. And to the Legislature's everlasting credit, they've been able to take action when there is no consensus."

Ottoson said Nebraska politics lacks intensity between opposing groups. To get more done, politicians need pressure which voters don't apply, Rudolph said.

Reasoner Quizzed

Before the panel, alumni asked CBS newscaster Harry Reasoner questions in world events via a telelecture from New York.

He said the administration's anti-poverty program "won't be a cure-all, but if Congress watches it closely, we'll learn something about this problem."

Reasoner said Congress, the administration and the Pentagon support the Viet Nam policy because they see no alternatives. He said Viet Nam is the biggest problem the U.S. faces this year.

He said no real progress has been made in securing U. S. minimum objectives of a stable, not - too - radical government in the Dominican Republic.

"Stable government will be difficult to achieve. I estimate it's months or years off," Reasoner said.

The recent stockmarket drops may indicate a recession like the 1961 one, but a crash such as in 1929 doesn't appear to be coming, he said.

Afraid of Lindsay

In discussing the New York City mayor's campaign, he said the Democratic leadership is afraid of John Lindsay, the GOP candidate. Reasoner said Lindsay is well respected by liberals in both parties.

He said Lindsay's present image is a lot like John F. Kennedy in 1950, though Lindsay does not have as much money. He said Lindsay will have an uphill fight with registered Democrats outnumbering Republicans three million to 600,000.

Arraignment Set For June 25th In Counterfeit Case

Larry Gene McGuire of Lincoln, charged with counterfeiting, appeared before U.S. District Judge Robert Van Pelt Friday.

Van Pelt set his arraignment for June 25.

McGuire, 27, of 3401 Lewis was released on $5,000 until that date.

He is charged with:

—Counterfeiting $10 U. S. Federal Reserve notes.

—Possessing counterfeited Federal Reserve notes.

—Making and possessing a plate in the likeness of those used by the U.S. Treasury.

U.S. District Atty. Theodore Richling told the court that an indictment has been returned on McGuire.

McGuire was arrested by local and federal authorities in Lincoln April 21, after the false plates were discovered by his employer.

Legislative Calendar

By The Associated Press
June 11, 1965
107th Legislative Day

Convened at 9 a.m.
Passed LB's 384, 632, 866, 621, 331, 385, 579 on final reading.
Advanced LB's 95, 673, 720, 676, 884 449 and 789 from select file.
Amended and advanced LB173 from general file.
Recessed at 12:10 p.m. to 1:30 p.m.
Reconvened at 1:30 p.m.
Killed LB765 on general file.
Advanced LB's 902, 910, 908, 464, 850, 682, 524, 593 from general file.
Adjourned at 4:17 p.m. to 9 a.m. Monday.

Committee Actions
Agriculture—Heard and held LB907.

REGISTRATION
for
SUMMER TEEN CLASSES
is this
Saturday, June 12th
at 11 A.M.
"FAD"—BALLROOM
Don Andersen's
SCHOOL OF DANCE
4009 'A' 489-2581

To Serve You Better . . .
UMBERGER'S MORTUARY, INC.
at 48th & Vine

UMBERGER'S MORTUARY, INC.
LOCATED IN A SCENIC SETTING
FUNERAL SERVICE Call 466-1971 AMBULANCE SERVICE
. . . by Proficient Institutional Staff, together with your Counselors we serve.

LAWN TIP OF THE WEEK


Use
KANSEL
Don't let clover kill out your blue grass! One application of Kansel usually kills all your clover. Spread it with a Scotts Spreader — easy as walking over your lawn.
5,000 sq. ft. coverage 4.95
2342 So. 40th
Phone 488-0958
Campbell's NURSERIES AND GARDEN CENTER
HOURS: Weekdays 8 to 5:30
Closed Sundays

TRAINING PLUS
YEARS OF EXPERIENCE MAKES THE DIFFERENCE!
See me . . .
for Your Cosmetic and Hair Care Problem!
OPEN 7 DAYS A WEEK
NEW PIEDMONT DRUG
1201 So. Cotner 488-0907

REJANE GEBO
Trained Cosmetician

KEEP COOL!
INSTALL
Air Conditioning NOW!

DRIVE COOL in your car with
EQUIP-AIRE
AUTO AIR CONDITIONING
$189 plus installation
NO DOWN PAYMENT with qualified credit
UP TO 24 MONTHS TO PAY
Enjoy whole car cooling for your present car; whisper quiet operation; instant cooling from the highest capacity auto air conditioner now available; plus fingertip directional control. Drive relaxed and refreshed with greater safety. Eliminate fog, humidity, flying dust and insects. A 12 month or 12,000 mile factory warranty behind the brand.
AIR CONDITIONING SERVICE
FISH CARBURETOR & TUNE UP
19 & "P" Sts. BRAKES ALIGNMENT 432-1710

OPEN SATURDAY 9 A.M.
SUPER SATURDAY SALE
JOIN THE THOUSANDS SWITCHING TO WARDS
MONTGOMERY WARD
"Special" ICE CREAM SODA 17¢
Snack Bar . . . Lower Level
EXTRA SUPER SPECIAL
MEN'S WHITE SHIRTS
Brent Golden Label white dress shirts, short or long sleeve. While 400 shirts last.
$4 for $10
Reg. 4.99 each
Bedding Dept. . . . Mall Level

THESE ITEMS ON SALE ALL DAY SATURDAY

Special Purchase
CAR COOL CUSHION
Reg. 1.59 99¢
Just in time for that hot weather ahead. Will fit all cars and trucks and are built to stand hard use.
Accessories . . . Auto Store

Ladies Seersucker
JAC-SHIRT
Real Bargain $1
Double yoke action back. 3 collar styles, roll-up sleeves. Color fast in pink, blue and charcoal. 32-38.
Fashions . . . Mall Level

Seersucker
FANCY FABRICS
Reg. 98c Yd. 49¢
Comes in 45" widths in stripes and plaids. All cotton, easy care. Ideal for vacation sportswear.
Yard Goods . . . Mall Level

Selected Decorative
MOSAIC TILE
Reg. 89c 44¢
Crystal glaze tile for wall or flooring. This is a real bargain so come early as quantity is limited.
Building Material Lower Level

Special Purchase
ACETATE BRIEFS
5 Pair for $1
While 1,000 pair lasts you ladies can have this bargain. Limit 10 pair to customer. Elastic leg in white only.
Lingerie . . . Mall Level

Delux Combo
WATER SKIS
Reg. 26.95 16.99
New adjustable Ron-Vik automatic bindings, non-jamming, won't slip sizes, finger touch adjustment. White ash. Limit 1 Pair.
Sport Shop . . . Lower Level

Rayon-Nylon
FLOOR RUGS
5.95 to 69.95 1/2 PRICE
Some real bargains in rugs, 22x44' to 9x12' in fancy ovals and rectangulars. Limited quantities so come early and ready to buy.
Floor Covering . . . Mall Level

Special Buy
POLAROID CAMERA
Reg. 119.95 99.88
Model 101 one of the original color pack cameras, metal body, full accessory capability. Flash attachment included.
Camera Shop . . . Lower Level

2½ Steel Frame
GYM SET
Reg. 49.95 37.99
This set has two swings, glider, 4 passenger lawn swing, with slide. A real buy for the kiddies summer.
Toy Dept. . . . Lower Level

Non Metallic
SHEATHED ROMEX
Reg. 10.98 8.88
12-2 cable with ground 250 feet on roll. This is a hot one so the limit is 500' per customer.
Electrical Dept. . . . Lower Level

Do-It-Yourself
RIVET ALL KIT
Reg. 4.95 2.99
Kit replaces bolts, welding, soldering, Rivets all types of materials. Including full asstortment rivet pack.
Hardware . . . Lower Level

Special Buy
SUPER LATEX PAINT
Reg. 5.39 1.99 Gallon
Interior flat finish paint, but only limited colors and limited quantities. If you need paint-don't miss this buy.
Paint Dept. . . . Lower Level

3-HOUR SATURDAY SPECIALS 9 TO 12 NOON

Sheep Manure
FERTILIZER
For lawns, shrubs flowers, gardens. 1.77 50 lb. Bag
Garden Center . . . Lower Level

Everlon Material
KNIT PANELS
Extra wide 60x81"- drip dry. 1.77
Draperies . . . Mall Level

Premium Mahogany
PANELING
4'x8', limited quantity. Reg. 5.95. 4.99
Home Imp. . . . Lower Level

Regular 2.99
SKATE BOARD
Famous roller derby board. 1.98
Toy Dept. . . . Lower Level

Special Purchase
POLO SHIRTS
Sizes 6-18. Regular 79c. 39¢
Boys Dept. . . . Mall Level

Girls Seersucker
PLAY WEAR
Candy stripe Sizes 3 to 6. 2 for $1
Tots Shop . . . Mall Level

Sturdy Hardwood
CAMP STOOL
11"x12" canvas seat fold up. 59¢
Sporting Goods . . . Lower Level

Special Buy
WATER HEATER
Regular 54.95. 30 gal. 44.88
Plumbing Shop . . . Lower Level

River Land Dispute Decision Told

The State Supreme Court Friday reversed in part a lower tribunal ruling involving ownership of Missouri River bottomlands in southeast Nebraska.

The court based its decision on the 1890 course of the river channel and long-time state law granting accretion lands to abutting property owners.

The Richardson County District Court quieted title to the land to the Osgood-Lewis-Perkins, Inc., a Nebraska corporation.

Alma M. Green and other land owners in the area appealed the order. They said the disputed property was unfairly divided, that some of it belonged to them by adverse possession and that some of the land was subject to accretion laws.

The Supreme Court decision, authored by Associate Justice Robert Smith, said the district court was correct in granting the corporation that land generally west of a 1927 accretion line set by the U.S. surveyor.

But it said property to the east and south along the river rightfully belonged to the defendants.

Under Nebraska law, the court noted, individual citizens own land built up by accretion along rivers.

In other rulings Friday the court

—Reversed and remanded to new trial a Douglas County District Court personal injury suit involving a 12-year-old Omaha youth.

It said the lower court erred in instructing the jury to return a verdict of gross negligence if it found for the plaintiff.

The district court determined that the youth, George Snelling Jr., was a guest and a passenger in a car owned by Leo Pieper on July 17, 1962. The Supreme court disagreed.

Snelling was injured when the car, driven by Pieper's son, overturned and crashed while going around a sharp curve near Omaha. Pieper was in the car at the time.

Associate Justices Edward Carter and Robert Brower dissented from the majority finding.

—Affirmed a Lancaster County Juvenile Court ruling in a divorce action involving Margaret and Robert Lee Kassebaum.

GRAND OPENING
WATCH FOR ANNOUNCEMENT
LincolnBank SOUTH
27th & Stockwell

RENT BLUE LUSTRE ELECTRIC CARPET SHAMPOOER $1 FOR ONE DAY
with purchase of famous BLUE LUSTRE
WAGEY DRUG CO.
17th & South, 17th & Wash., 800 No. 27

Today's Calendar

Saturday

Business Girls Luncheon, Hotel Lincoln, 12:30 p.m.

Programs for Achievement in Reading, Cornhusker, noon.

Lincoln High School Class of 1925, Cornhusker, 6 p.m.

Christian Business Men, Cornhusker, 6 a.m.

Commencement, University of Nebraska, morning session, 10 a.m., Pershing Auditorium; afternoon session, 3:15 p.m., Pershing Auditorium.

Class of 1915, Nebraska Center, 6:15 p.m.

Alumni Round-Up, Nebraska Center, 12 noon.

Class of 1898, Nebraska Union, 8:30 a.m.

Class of 1906, Nebraska Center, 8:30 a.m.

Class of 1910, Gateway Manor, 225 N 56, 6:30 p.m.

4-H Club Week, Nebraska Center, all day.

Boys' State, Nebraska Center, all day.

Girls' State, City Campus, all day.

Alcoholics Anonymous, Patio Drive-In, 8 p.m.

Recovery Inc., YMCA, 2 p.m.

Legislature in Session, State Capitol, 9-noon; 2-4 p.m.

A Stamp Collector? Then pictures and news of new and old Stamps in the "Sunday Journal and Star's "Stamp News" column is a must.

Fraternal Calendar

Saturday

Lodge 84, Danish Brotherhood, and Lodge 90, Danish Sisterhood, 745 D, 7:30 p.m.

Rainbow Girls, Scottish Rite Temple, 9 p.m.

Bill Creating New Agency Is Advanced

A far-reaching bill to create a new state department of administrative services, centralizing presently scattered financial operations of state government, received 33-1 first round approval in the State Legislature Friday.

Only Sen. William R. Skarda Jr. of Omaha voted against advancement of the bill from general file.

Lawmakers used virtually the entire forenoon to complete a section-by-section study begun Thursday afternoon on the 32-section LB173.

The measure grew out of interim studies by a budget study committee headed by Sen. Richard Marvel of Hastings.

Several mostly minor changes were written into the act Friday.

One shortens from four years to two years the target period for putting the new system into full effect.

Another calls for competitive bidding on all state purchases except in emergencies so designated by the governor.

The new department will centralize budgeting, accounting, purchasing and Capitol buildings supervision under a new state agency under the control of the governor.

NOW ENRICHED IN VITAMIN "C"
Tru Treat Grapefruit Drink
SMOOTH
CLEAN TASTING
ENJOYED AT ALL GOOD PARTIES....
BOTTLED BY
PEPSI COLA BOTTLING CO. LINCOLN, NEBR.

saturday only!
Nature Ripe FROZEN
Strawberries ... 3 1 lb. pkgs. $1
IDEAL GROCERY & MARKET, 905 So. 27th

values for every room in your home
Westinghouse
VALUE SPREE '65
FAMOUS ONCE-A-YEAR NATIONWIDE SALE!
NEW BUDGET-PRICED Westinghouse FROST-FREE REFRIGERATOR-FREEZER
☐ Big 119 Lb. Frost-Free Freezer ☐ Frost-Free Refrigerator Section ☐ Full Width Porcelain Enamel Vegetable Crisper ☐ Deep Door Shelves ☐ 2-Position Shelf ☐ Butter Compartment ☐ Built-In Egg Shelf
VALUE SPREE PRICE Only 269.95 with trade
Model RJF41
FROST-FREE —NEVER DEFROST AGAIN
DEEP DOOR SHELVES— MORE UP FRONT STORAGE
FULL WIDTH VEGETABLE CRISPER
Westinghouse MOBILAIRE 5000 ROOM AIR CONDITIONER
WITH FULL 5-YEAR REPLACEMENT GUARANTEE
☐ Weighs Only 59 Lbs. ☐ Installs in Minutes With New "Zip Kit" ☐ Operates on 115 V., 7.5 Amps ☐ Single Dial Control for High and Night Cool, High and Low Fan ☐ Air Directional Louvers, Permanent Washable Filter.
Model MMF057Z
REGULAR PRICE 119.95
Your Immediate Tax Refund in CASH 6.99
You Actually PAY ONLY 112.96
YOUR EXCISE TAX ON THIS MODEL REFUNDED IMMEDIATELY IN CASH
Congress proposes to eliminate the excise tax on Room Air Conditioners as of July 1. But you don't have to wait. Come in and purchase your Westinghouse Room Air Conditioner now—and we'll hand you (in cash) the entire amount of excise tax.
5-YEAR REPLACEMENT GUARANTEE
In the event of failure of the hermetically sealed refrigerating system under normal use within five (5) years of installation, this Westinghouse dealer will replace the entire air conditioner with a comparable unit.
This dealer or its authorized service agency will also repair or replace, at its option, any other part of the air conditioner which fails within the first year after installation.
This guarantee extends only to the original purchaser; and transportation, local cartage, labor and installation are not included.
Model P3029
Westinghouse 19" ATTACHE® PORTABLE TV WITH ALL CHANNEL TUNING AND ROLL-ABOUT STAND
☐ Receives Both UHF/VHF Channels ☐ 2 Speed Channel Selector on UHF Tuner ☐ Memory Fine Tuning—on VHF Channels
VALUE SPREE PRICE Only 129.95
VALUE PACKED HEAVY DUTY 15 Westinghouse
SUPER DELUXE FEATURES AT A TRUE VALUE PRICE!
☐ Handles Big 15 Lb. Loads With Ease ☐ 4 Wash & Rinse Temperatures—2 Agitation and Spin Speeds ☐ Special Soak Cycle and Special Pre-Wash Cycle ☐ 5-Position Water Saver
GIANT 15-POUND CAPACITY
COLOR KEYED LOAD MARKERS
THOROUGH, GENTLE, DOUBLE ACTION WASHING
AUTOMATIC FABRIC SOFTENER DISPENSER
Model LAF590
VALUE SPREE PRICE Only 219.95 with trade
you can be sure if it's Westinghouse
KOELZER TELEVISION APPLIANCES CO. INC.
OPEN 9 AM TO 9 PM
14th & SOUTH STS. 241 "G" STREET

CUSTOM CARPET'S CARLOAD SALE!
They have purchased the entire warehouse stock of Remnants, short-rolls.
Hurry in for these VALUES
FLOOR COVERINGS
SAVE UP TO 70%
Pearl Carpets
Carpets of distinction
No need to drive out of town for quality carpeting . . . our prices are the lowest.
OPEN Sat. 1 to 6 Sun. 1 to 5

FIBER	COLOR	SIZE	PRICE
WOOL	TN-61	12x8-6	$ 99.00
WOOL	TN-54	12x13-1	119.00
NYLON	EG-4	12x10-10	99.00
WOOL	00178	12x8-6	69.00
WOOL	05690	12x13-2	99.00
WOOL	90-19	12x9-9	89.00
NYLON	513	12x8-11	89.00
WOOL	90-34	12x15-4	169.00
NYLON	148	15x8-10	69.00
WOOL	114	12x9-3	79.00
WOOL	212	12x8-6	79.00
NYLON	Blue/Green	12x10-9	69.00
NYLON	Emerald	12x13-9	99.00
NYLON	Royal Blue	12x9-8	79.00
NYLON	Royal Blue	12x10-2	79.00
NYLON	Persian Blue	12x8-6	59.00
NYLON	Delft Blue	12x11-4	79.00
NYLON	Antique Gold	12x14-4	69.00
NYLON	Gold	15x13-3	189.00
NYLON	Antique Gold	12x11-6	69.00
NYLON	Antique Gold	12x12-6	79.00
NYLON	Gold	12x9-8	79.00
NYLON	Bronze Gold	12x8-10	49.00
NYLON	Goldenrod	12x9-9	79.00
ACRILAN	Antique Gold	15x10-2	149.00
ACRILAN	Antique Gold	15x10-2	149.00
NYLON	Spanish Gold	12x10-11	59.00
NYLON	Spice Gold	12x9-7	79.00
ACRILAN	Egyptian Gold	12x10-4	99.00
ACRILAN	Spice Gold	12x9-7	99.00
ACRILAN	Canyon Gold	12x13-9	99.00
ACRILAN	Canyon Gold	12x8-10	69.00
WOOL	Persimmon Td.	12x12-4	99.00

FIBER	COLOR	SIZE	PRICE
NYLON	Burnt Orange	12x13	99.00
NYLON	Taffy Beige	12x9	49.00
NYLON	Almond Beige	12x12-1	59.00
WOOL	Bge. Moresque	12x8-3	79.00
WOOL	Nutria	12x8-7	69.00
WOOL	Martini	15x10-7	89.00
NYLON	Sandalwood	12x11-4	$ 79.00
NYLON	Sandalwood	12x13-9	89.00
WOOL	803	12x10-5	159.00
WOOL	Opal	11x15-5	119.00
WOOL	Autumn Beige	12x9-5	119.00
WOOL	Fawn Beige	12x9-9	49.00
WOOL	Fawn Beige	12x13	79.00
WOOL	Martini	12x9-5	89.00
WOOL	Sand Beige	12x13-9	179.00
WOOL	Martini	15x11-4	159.00
NYLON	Rose Beige	12x12	59.00
NYLON	Sand	12x12	89.00
NYLON	Cinnamon	12x12-1	119.00
NYLON	Rosewood	15x10-10	149.00
ACRILAN	Martini	12x8-10	99.00
NYLON	Parchment	12x12-3	89.00
NYLON	Pearl White	12x14-6	139.00
NYLON	Cream Beige	12x13	99.00
ACRILAN	Rosewood	12x10-6	69.00
ACRILAN	Parchment	15x8-5	99.00
ACRILAN	Desert Beige	12-3x9-10	99.00
ACRILAN	Butternut	15x12-9	119.00
ACRILAN	Dove Beige	12x9-2	99.00
ACRILAN	Butternut	12x8-7	99.00
NYLON	Satinwood	15x13-4	149.00
NYLON	Honey 01330	15x11-9	110.00
WOOL	Buckskin 01375	15x12-2	189.00

FIBER	COLOR	SIZE	PRICE
NYLON	Honey 01330	15x8-8	129.00
NYLON	Sandalwood	12x9-3	59.00
ACRILAN	Honey Beige	12x13-4	99.00
NYLON	Shamrock Grn.	12x12-1	79.00
WOOL	Silver Green	12x11-7	89.00
NYLON	Flame Olive	12x10-2	69.00
NYLON	Surf Green	12x14-7	119.00
NYLON	Melon	12x11-6	99.00

SHORT ROLLS

NYLON	Sandalwood	15x20
NYLON	Axminster	12x27
NYLON	Axminster	12x19-1
NYLON	Axminster	12x26
WOOL	Gold	12x21
WOOL	Wheat	12x19-3
WOOL	Black/White	12x37-9
WOOL	Beige	12x22
WOOL	Gold	15x18
WOOL	Gold	12x39-1
WOOL	Nutmeg	12x22-7
WOOL	Nutmeg	15x20-4
WOOL	Beige	12x32-6
WOOL	Gold	12x31-8
ACRILAN	Beige	12x22-5
WOOL	Vermouth	12x16-1
WOOL	Parchment	12x27-8
WOOL	Parchment	12x25-6
WOOL	Carmel	12x22-2
WOOL	Gold	12x23-1
NYLON	Gold	15x21-1
NYLON	Bronze Green	15x34-11

CUSTOM CARPETS
1730 "O" Free Estimates 477-3000
• No down payment
• 36 months to pay

River Land Dispute Decision Told

The State Supreme Court Friday reversed in part a lower tribunal ruling involving ownership of Missouri River bottomlands in southeast Nebraska.

The court based its decision on the 1890 course of the river channel and long-time state law granting accretion lands to abutting property owners.

The Richardson County District Court quieted title to the land to the Osgood-Lewis-Perkins, Inc., a Nebraska corporation.

Alma M. Green and other land owners in the area appealed the order. They said the disputed property was unfairly divided, that some of it belonged to them by adverse possession and that some of the land was subject to accretion laws.

The Supreme Court decision, authored by Associate Justice Robert Smith, said the district court was correct in granting the corporation that land generally west of a 1927 accretion line set by the U.S. surveyor.

But it said property to the east and south along the river rightfully belonged to the defendants.

Under Nebraska law, the court noted, individual citizens own land built up by accretion along rivers.

In other rulings Friday the court:

—Reversed and remanded to new trial a Douglas County District Court personal injury suit involving a 12-year-old Omaha youth.

It said the lower court erred in instructing the jury to return a verdict of gross negligence if it found for the plaintiff.

The district court determined that the youth, George Snelling Jr., was a guest not a passenger in a car owned by Leo Pieper on July 17, 1962. The Supreme court disagreed.

Snelling was injured when the car, driven by Pieper's son, overturned and crashed while going around a sharp curve near Omaha. Pieper was in the car at the time.

Associate Justices Edward Carter and Robert Brower dissented from the majority finding.

—Affirmed a Lancaster County Juvenile Court ruling in a divorce action involving Margaret and Robert Lee Kassebaum.

Today's Calendar

Saturday

Business Girls Luncheon, Hotel Lincoln, 12:30 p.m.

Programs for Achievement in Reading, Cornhusker, noon.

Lincoln High School Class of 1925, Cornhusker, 6 p.m.

Christian Business Men, Cornhusker, 6 a.m.

Commencement, University of Nebraska, morning session, 10 a.m., Pershing Auditorium; afternoon session, 3:15 p.m. Pershing Auditorium.

Class of 1915, Nebraska Center, 6:15 p.m.

Alumni Round-Up, Nebraska Center, 12 noon.

Class of 1898, Nebraska Union, 8:30 a.m.

Class of 1906, Nebraska Center, 8:30 a.m.

Class of 1910, Gateway Manor, 225 N. 56, 6:30 p.m.

4-H Club Week, Nebraska Center, all day.

Boys' State, Nebraska Center, all day.

Girls' State, City Campus, all day.

Alcoholics Anonymous, Patio Drive-In, 8 p.m.

Recovery Inc., YMCA, 2 p.m.

Legislature in Session, State Capitol, 9-noon; 2-4 p.m.

A Stamp Collector? Then pictures and news of new and old Stamps in the "Sunday Journal and Star's "Stamp News" column is a must.

Fraternal Calendar

Saturday

Lodge 84, Danish Brotherhood, and Lodge 90, Danish Sisterhood, 745 D, 7:30 p.m.

Rainbow Girls, Scottish Rite Temple, 9 p.m.

Bill Creating New Agency Is Advanced

A far-reaching bill to create a new state department of administrative services, centralizing presently scattered financial operations of state government, received 33-1 first round approval in the State Legislature Friday.

Only Sen. William R. Skarda Jr. of Omaha voted against advancement of the bill from general file.

Lawmakers used virtually the entire forenoon to complete a section-by-section study begun Thursday afternoon on the 32-section LB173.

The measure grew out of interim studies by a budget study committee headed by Sen. Richard Marvel of Hastings.

Several mostly minor changes were written into the act Friday.

One shortens from four years to two years the target period for putting the new system into full effect.

Another calls for competitive bidding on all state purchases except in emergencies so designated by the governor.

The new department will centralize budgeting, accounting, purchasing and Capitol buildings supervision under a new state agency under the control of the governor.

GRAND OPENING
WATCH FOR ANNOUNCEMENT
LincolnBank SOUTH
27th & Stockwell

RENT BLUE LUSTRE ELECTRIC CARPET SHAMPOOER $1 PER DAY
with purchase of famous BLUE LUSTRE
WAGEY DRUG CO.
17th & South, 17th & Wash., 800 No. 27

NOW ENRICHED IN VITAMIN "C"
Tru Treat Grapefruit Drink
SMOOTH
CLEAN TASTING
ENJOYED AT ALL GOOD PARTIES....
BOTTLED BY
PEPSI COLA BOTTLING CO. LINCOLN, NEBR.

saturday only!
Nature Ripe FROZEN
Strawberries ... 3 1 lb. pkgs. $1
IDEAL GROCERY & MARKET, 905 So. 27th

values for every room in your home
Westinghouse
VALUE SPREE '65

FAMOUS ONCE-A-YEAR NATIONWIDE SALE!
NEW BUDGET-PRICED Westinghouse FROST-FREE REFRIGERATOR-FREEZER
☐ Big 119 Lb. Frost-Free Freezer ☐ Frost-Free Refrigerator Section ☐ Full Width Porcelain Enamel Vegetable Crisper ☐ Deep Door Shelves ☐ 2-Position Shelf ☐ Butter Compartment ☐ Built-In Egg Shelf
VALUE SPREE PRICE Only 269.95 with trade
Model RJF41
FROST-FREE —NEVER DEFROST AGAIN
DEEP DOOR SHELVES— MORE UP FRONT STORAGE
FULL WIDTH VEGETABLE CRISPER

Westinghouse MOBILAIRE 5000
ROOM AIR CONDITIONER
WITH FULL 5-YEAR REPLACEMENT GUARANTEE
☐ Weighs Only 59 Lbs. ☐ Installs in Minutes With New "Zip Kit" ☐ Operates on 115 V., 7.5 Amps ☐ Single Dial Control for High and Night Cool, High and Low Fan ☐ Air Directional Louvers, Permanent Washable Filter.
Model MMF057Z
REGULAR PRICE 119.95
Your Immediate Tax Refund in CASH 6.99
You Actually PAY ONLY 112.96
YOUR EXCISE TAX ON THIS MODEL REFUNDED IMMEDIATELY IN CASH
Congress proposes to eliminate the excise tax on Room Air Conditioners as of July 1. But you don't have to wait. Come in and purchase your Westinghouse Room Air Conditioner now—and we'll hand you (in cash) the entire amount of excise tax.
5-YEAR REPLACEMENT GUARANTEE
In the event of failure of the hermetically sealed refrigerating system under normal use within five (5) years of installation, this Westinghouse dealer will replace the entire air conditioner with a comparable unit.
This dealer or its authorized service agency will also repair or replace, at its option, any other part of the air conditioner which fails within the first year after installation.
This guarantee extends only to the original purchaser; and transportation, local cartage, labor and installation are not included.

CUSTOM CARPET'S
They have purchased the entire warehouse stock of Remnants, short-rolls.
Hurry in for these VALUES
CARLOAD SALE!
FLOOR COVERINGS
SAVE UP TO 70%
Pearl Carpets
Carpets of distinction
No need to drive out of town for quality carpeting . . . our prices are the lowest.
OPEN Sat. 1 to 6 Sun. 1 to 5

FIBER	COLOR	SIZE	PRICE
WOOL	TN-61	12x8-6	$ 99.00
WOOL	TN-54	12x13-1	119.00
NYLON	EG-4	12x10-10	99.00
WOOL	00178	12x8-6	69.00
WOOL	05690	12x13-2	99.00
WOOL	90-19	12x9-9	89.00
NYLON	513	12x8-11	89.00
WOOL	90-34	12x15-4	169.00
NYLON	148	15x8-10	69.00
WOOL	114	12x9-3	79.00
WOOL	212	12x8-6	79.00
NYLON	Blue/Green	12x10-9	69.00
NYLON	Emerald	12x13-9	99.00
NYLON	Royal Blue	12x9-8	79.00
NYLON	Royal Blue	12x10-2	79.00
NYLON	Persian Blue	12x8-6	59.00
NYLON	Delft Blue	12x11-4	79.00
NYLON	Antique Gold	12x14-4	69.00
NYLON	Gold	15x13-3	189.00
NYLON	Antique Gold	12x11-6	69.00
NYLON	Antique Gold	12x12-6	79.00
NYLON	Gold	12x9-8	79.00
NYLON	Bronze Gold	12x8-10	49.00
NYLON	Goldenrod	12x9-9	79.00
ACRILAN	Antique Gold	15x10-2	149.00
ACRILAN	Antique Gold	15x10-2	149.00
NYLON	Spanish Gold	12x10-11	59.00
NYLON	Spice Gold	12x9-7	79.00
ACRILAN	Egyptian Gold	12x10-4	99.00
ACRILAN	Spice Gold	12x9-7	99.00
ACRILAN	Canyon Gold	12x13-9	99.00
ACRILAN	Canyon Gold	12x8-10	69.00
WOOL	Persimmon Td.	12x12-4	99.00

FIBER	COLOR	SIZE	PRICE
NYLON	Burnt Orange	12x13	99.00
NYLON	Taffy Beige	12x9	49.00
NYLON	Almond Beige	12x12-1	59.00
WOOL	Bge. Moresque	12x8-3	79.00
WOOL	Nutria	12x8-7	69.00
WOOL	Martini	15x10-7	89.00
NYLON	Sandalwood	12x11-4	$ 79.00
NYLON	Sandalwood	12x13-9	89.00
WOOL	803	12x10-5	159.00
WOOL	Opal	11x15-5	119.00
WOOL	Autumn Beige	12x9-5	119.00
WOOL	Fawn Beige	12x9-9	49.00
WOOL	Fawn Beige	12x13	79.00
WOOL	Martini	12x9-5	89.00
WOOL	Sand Beige	12x13-9	179.00
WOOL	Martini	15x11-4	159.00
NYLON	Rose Beige	12x12	59.00
NYLON	Sand	12x12	89.00
NYLON	Cinnamon	12x12-1	119.00
NYLON	Rosewood	15x10-10	149.00
ACRILAN	Martini	12x8-10	99.00
NYLON	Parchment	12x12-3	89.00
NYLON	Pearl White	12x14-6	139.00
NYLON	Cream Beige	12x13	99.00
ACRILAN	Rosewood	12x10-6	69.00
ACRILAN	Parchment	15x8-5	99.00
ACRILAN	Desert Beige	12-3x9-10	99.00
ACRILAN	Butternut	15x12-9	119.00
ACRILAN	Dove Beige	12x9-2	99.00
ACRILAN	Butternut	12x8-7	99.00
NYLON	Satinwood	15x13-4	149.00
NYLON	Honey 01330	15x11-9	110.00
WOOL	Buckskin 01375	15x12-2	189.00

FIBER	COLOR	SIZE	PRICE
NYLON	Honey 01330	15x8-8	129.00
NYLON	Sandalwood	12x9-3	59.00
ACRILAN	Honey Beige	12x13-4	99.00
NYLON	Shamrock Grn.	12x12-1	79.00
WOOL	Silver Green	12x11-7	89.00
NYLON	Flame Olive	12x10-2	69.00
NYLON	Surf Green	12x14-7	119.00
NYLON	Melon	12x11-6	99.00

SHORT ROLLS

NYLON	Sandalwood	15x20
NYLON	Axminster	12x27
NYLON	Axminster	12x19-1
NYLON	Axminster	12x26
WOOL	Gold	12x21
WOOL	Wheat	12x19-3
WOOL	Black/White	12x37-9
WOOL	Beige	12x22
WOOL	Gold	15x18
WOOL	Gold	12x39-1
WOOL	Nutmeg	12x22-7
WOOL	Nutmeg	15x20-4
WOOL	Beige	12x32-6
WOOL	Gold	12x31-8
ACRILAN	Beige	12x22-5
WOOL	Vermouth	12x16-1
WOOL	Parchment	12x27-8
WOOL	Parchment	12x25-6
WOOL	Carmel	12x22-2
WOOL	Gold	12x23-1
NYLON	Gold	15x21-1
NYLON	Bronze Green	15x34-11

CUSTOM CARPETS
1730 "O" Free Estimates 477-3000
• No down payment
• 36 months to pay

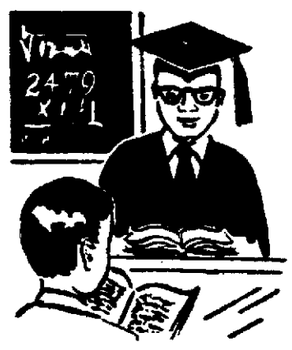
Model P3029
Westinghouse 19" ATTACHE® PORTABLE TV WITH ALL CHANNEL TUNING AND ROLL-ABOUT STAND
☐ Receives Both UHF/VHF Channels ☐ 2 Speed Channel Selector on UHF Tuner ☐ Memory Fine Tuning—on VHF Channels
VALUE SPREE PRICE Only 129.95

VALUE PACKED HEAVY DUTY 15 Westinghouse AUTOMATIC WASHER
SUPER DELUXE FEATURES AT A TRUE VALUE PRICE!
☐ Handles Big 15 Lb. Loads With Ease ☐ 4 Wash & Rinse Temperatures—2 Agitation and Spin Speeds ☐ Special Soak Cycle and Special Pre-Wash Cycle ☐ 5-Position Water Saver
GIANT 15-POUND CAPACITY
COLOR KEYED LOAD MARKERS
THOROUGH, GENTLE, DOUBLE ACTION WASHING
AUTOMATIC FABRIC SOFTENER DISPENSER
Model LAF590
VALUE SPREE PRICE Only 219.95 with trade

you can be sure if it's Westinghouse
KOELZER TELEVISION APPLIANCES CO. INC.
OPEN 9 AM TO 9 PM
14th & SOUTH STS. 241 "G" STREET

Summer Is Ideal Time To Improve Skills For Schoolwork

By DR. LESLIE J. NASON



Intermediate grade students talk better than they write, and, tell stories better than they can read them!

That's fine, but school grades are based primarily on how well students read and express themselves in writing —not on how much they know or how fast they can talk.

Take, for example, the writing of stories. All at the same time, a child must come up with the necessary ideas, spell the words and carry on the process of writing them on paper.

Thus, schoolwork often demands a three-way concentration.

Until he gains sufficient skill, each of these three processes takes a child's complete attention.

Summer is an ideal time for the improvement of these skills. During vacation, mother has a wonderful opportunity to help her children catch up on them and, in fact, get a head start for the coming year. She can provide practice not possible in a crowded schoolroom.

Mrs. Smith accomplished this purpose last summer with a letter-writing project. One day it would be a letter to be read to father on his return home; another day a letter to write to grandmother, but the steps were always the same.

Susan Smith, a fourth-grader, would tell a story to her mother about some play activity or a trip to the zoo. Mother wrote the story as Susan related it.

In this process, Susan read words that she normally would not recognize while reading as well as some she could not spell.

The next step was to discuss the story briefly, giving Susan a chance to add ideas and get the sequence of events straight. Thus Susan practiced organizing her thoughts.

The third step was for Susan to copy the story for use in a letter. Now her attention could be turned completely to writing. As she wrote, concentrating on each successive word, she not only learned to recognize words but how to spell them. Both her handwriting and spelling improved.

With the letter completed in Susan's handwriting, step four was for Susan to read it aloud several times to her mother. Thus she brought her reading vocabulary up to her speaking vocabulary.

Having practiced this way, she could then read her letter to her father with pride. Needless to say as her thinking, her writing and her reading improved, she was progressing toward the time when she could control all three processes simultaneously.

Mrs. Smith's summer project sent Susan back to school in the fall with a head start in the fundamental skills needed for success.

Meet Star Carrier Kenneth Hatfield

Kenneth Hatfield delivers the Lincoln Star to his customers in the area surrounding Cotner and Normal. Ken, 14, lives at 2137 South 48th Street, and is the son of Mr. and Mrs. Kenneth Hatfield. Ken, along with his parents, attends the First Baptist Church.



Kenneth

Ken is an eighth grader at Millard Lefler Junior High and rates social studies, physical education, and music as his best subjects. Football, basketball, skiing, fishing, and swimming lead his list of favorite sports. In his spare time he builds model cars and rides horses. During the school year he plays the trumpet in the school band. This summer Ken and his family plan to visit Tuttle Creek Dam in Kansas and do some fishing and swimming. He said he cannot wait to go.

Ken puts part of his $20 profit in the bank to be used in the future for a college education and the rest he uses for spending, mostly for fishing equipment. Ken's future plans are to attend the University of Nebraska and become a veterinarian.

In the eight months Ken has had his paper route he has increased it by six new customers. Ken is a hard worker, is trying hard to gain new customers to increase his profit. He gives top-notch service and always delivers his papers with his customers in mind. Ken feels that having his paper route has helped him to deal with people, and to create a friendly and courteous attitude. He also is planning on the experience he gains on his route benefiting him throughout life, especially being a good businessman.

Borgnine Missing

Hollywood (UPI) — Ernest Borgnine will be missing from the movie cast of "McHale's Navy Joins the Air Force."

FEDDERS

• We take trades
• Bank Terms Arranged
• Free Estimates Phone 466-2355

Window and Central Air Conditioning
Regardless of Other Prices You Can Do Better at...
HOAGLAND'S
2431 North 48th

TRUST



is more than a word here . . . it is our profession. To training, knowledge, experience . . we add extra care. That's why your doctor trusts us always.



Betty Safranek, Pharmacist

DRUG 488-2375 48th & Von Dorn

Just Opened
Enjoy Sunday Dinner
at
Lee JOHNSON CAFE
14th & Pioneers (across from Pen.)

NORGE
AIR CONDITIONER



Whisper Quiet
Cools Whole House.
Furniture Fashioned Front.
4 Coolings - Circulating Settings
SAVE--SAVE--SAVE
Cost less than 1½c per B.T.U.
KOELZER
TV & Appliances
Open Daily til 9 p.m.
NOW 2 LOCATIONS
241 G ST. 432-0181
14th & South Sts. 432-2744
Be Sure You Try Our New Self Service Radio-TV Center at 14th & South Nothing To Buy But Parts.

keep away weeds for 1-2 years with one application



TRIOX
is the easy way to destroy weeds in patios, brick walks, driveways, etc. Get rid of weeds which spoil the appearance of your patio, driveway, brick walks, garden paths, etc.
TRIOX not only kills weeds, it makes soil barren, preventing plant growth from 1 to 2 years. Follow label directions and cautions.
Qt. 1.19 Gal. 3.50
Campbell's NURSERIES
AND GARDEN CENTER
2342 So. 40th Ph. 488-0958
Open Weekdays 8 to 5:30
Closed Sundays



Miller & Paine
DOWNTOWN AND GATEWAY
SILHOUETTE LADY
GATEWAY ONLY
See the Silhouette Lady, in less than 5 minutes she will make a charming portrait of your children. In the Tot Shop, Mall Level at Gateway through June 19. $1 each, 2 of the same child for 1.50.

LINCOLN ARTIST'S GUILD SPRING SHOW
Auditorium, Fourth Floor through Saturday, June 12.

THE PLACE
for young juniors

JUNIOR SWIMSUITS
By Pandora



Swim in Pandora's clover and jacquard cotton and Lycra swimsuit. Scoop neck front, low plunge back. Blue and white, yellow and white. Sizes 7 to 13.
$12
Also in 2-piece style
$12
THE PLACE, SECOND FLOOR DOWNTOWN
MALL LEVEL GATEWAY

Miller & Paine
DOWNTOWN AND GATEWAY



MEN'S STORE STREET FLOOR DOWNTOWN • MALL LEVEL GATEWAY

Summer Is Ideal Time To Improve Skills For Schoolwork

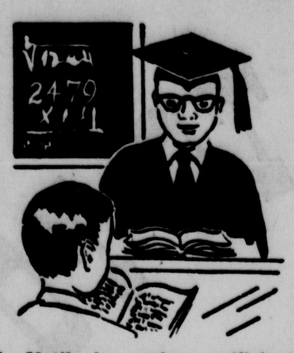
By DR. LESLIE J. NASON

Intermediate grade students talk better than they write, and, tell stories better than they can read them!

That's fine, but school grades are based primarily on how well students read and express themselves in writing—not on how much they know or how fast they can talk.

Take, for example, the writing of stories. All at the same time, a child must come up with the necessary ideas, spell the words and carry on the process of writing them on paper.

Thus, schoolwork often demands a three-way concentration.



Until he gains sufficient skill, each of these three processes takes a child's complete attention.

Summer is an ideal time for the improvement of these skills. During vacation, mother has a wonderful opportunity to help her children catch up on them and, in fact, get a head start for the coming year. She can provide practice not possible in a crowded schoolroom.

Mrs. Smith accomplished this purpose last summer with a letter-writing project. One day it would be a letter to be read to father on his return home; another day a letter to write to grandmother, but the steps were always the same.

Susan Smith, a fourth-grader, would tell a story to her mother about some play activity or a trip to the zoo. Mother wrote the story as Susan related it.

In this process, Susan read words that she normally would not recognize while reading as well as some she could not spell.

The next step was to discuss the story briefly, giving Susan a chance to add ideas and get the sequence of events straight. Thus Susan practiced organizing her thoughts.

The third step was for Susan to copy the story for use in a letter. Now her attention could be turned completely to writing. As she wrote, concentrating on each successive word, she not only learned to recognize words but how to spell them. Both her handwriting and spelling improved.

With the letter completed in Susan's handwriting, step four was for Susan to read it aloud several times to her mother. Thus she brought her reading vocabulary up to her speaking vocabulary.

Having practiced this way, she could then read her letter to her father with pride. Needless to say as her thinking, her writing and her reading improved, she was progressing toward the time when she could control all three processes simultaneously.

Mrs. Smith's summer project sent Susan back to school in the fall with a head start in the fundamental skills needed for success.

Meet Star Carrier Kenneth Hatfield

Kenneth Hatfield delivers the Lincoln Star to his customers in the area surrounding Cotner and Normal. Ken, 14, lives at 2137 South 48th Street, and is the son of Mr. and Mrs. Kenneth Hatfield. Ken, along with his parents, attends the First Baptist Church.



Kenneth

Ken is an eighth grader at Millard Lefler Junior High and rates social studies, physical education, and music as his best subjects. Football, basketball, skiing, fishing, and swimming lead his list of favorite sports. In his spare time he builds model cars and rides horses. During the school year he plays the trumpet in the school band. This summer Ken and his family plan to visit Tuttle Creek Dam in Kansas and do some fishing and swimming. He said he cannot wait to go.

Ken puts part of his $20 profit in the bank to be used in the future for a college education and the rest he uses for spending, mostly for fishing equipment. Ken's future plans are to attend the University of Nebraska and become a veterinarian.

In the eight months Ken has had his paper route he has increased it by six new customers. Ken is a hard worker, is trying hard to gain new customers to increase his profit. He gives top-notch service and always delivers his papers with his customers in mind. Ken feels that having his paper route has helped him to deal with people, and to create a friendly and courteous attitude. He also is planning on the experience he gains on his route benefiting him throughout life, especially being a good businessman.

Borgnine Missing

Hollywood (UPI) — Ernest Borgnine will be missing from the movie cast of "McHale's Navy Joins the Air Force."

FEDDERS

- We take trades
- Bank Terms Arranged
- Free Estimates Phone 466-2355

Window and Central Air Conditioning
Regardless of Other Prices You Can Do Better at . . .
HOAGLAND'S
2431 North 48th

TRUST



is more than a word here . . . it is our profession. To training, knowledge, experience . . . we add extra care. That's why your doctor trusts us always.



Betty Safranek, Pharmacist

DRUG 488-2375 48th & Van Dorn



Miller & Paine
DOWNTOWN AND GATEWAY

SILHOUETTE LADY
GATEWAY ONLY

See the Silhouette Lady, in less than 5 minutes she will make a charming portrait of your children. In the Tot Shop, Mall Level at Gateway through June 19. $1 each, 2 of the same child for 1.50.

LINCOLN ARTIST'S GUILD SPRING SHOW
Auditorium, Fourth Floor through Saturday, June 12.

THE PLACE
for young juniors



JUNIOR SWIMSUITS
By Pandora

Swim in Pandora's clover and jacquard cotton and Lycra swimsuit. Scoop neck front, low plunge back. Blue and white, yellow and white. Sizes 7 to 13.

$12

Also in 2-piece style

$12

THE PLACE, SECOND FLOOR DOWNTOWN
MALL LEVEL GATEWAY

Miller & Paine
DOWNTOWN AND GATEWAY

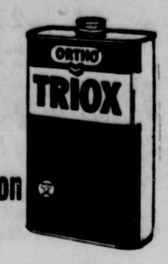
Just Opened
Enjoy Sunday Dinner
at
Lee JOHNSON CAFE
14th & Pioneers (across from Pen.)

NORGE
AIR CONDITIONER



Whisper Quiet
Cools Whole House.
Furniture Fashioned Front.
4 Coolings - Circulating Settings
SAVE--SAVE--SAVE
Cost less than 1½c per B.T.U.
KOELZER
TV & Appliances
Open Daily til 9 p.m.
NOW 2 LOCATIONS
241 G ST. 432-0181
14th & South Sts. 432-2744
Be Sure You Try Our New Self Service Radio-TV Center at 14th & South Nothing To Buy But Parts.

keep away weeds for 1-2 years with one application



TRIOX
is the easy way to destroy weeds in patios, brick walks, driveways, etc. Get rid of weeds which spoil the appearance of your patio, driveway, brick walks, garden paths, etc.
TRIOX not only kills weeds, it makes soil barren, preventing plant growth from 1 to 2 years. Follow label directions and cautions.
Qt. 1.19 Gal. 3.50
Campbell's NURSERIES
AND GARDEN CENTER
2342 So. 40th Ph. 488-0958
Open Weekdays 8 to 5:30
Closed Sundays



MEN'S STORE STREET FLOOR DOWNTOWN • MALL LEVEL GATEWAY

PASTRY SHOP FEATURE

Candy Cake
5"...95" 7"...1.75
8"...2.50

GOLD'S Food Basket ... 16th and N

Hour Sales
9:30 TO 10:30 A.M.

GOLD'S

No phone or mail orders, deliveries or layaways, please. Limited quantities, broken sizes on all items.

(300) Men's sport shirts. Short sleeve. Irregulars of cottons and blends. Of 2.99 quality. Good selection. **1.00**

GOLD'S Downstairs Store ... men's wear

(50) Famous brand handbags. Assorted colors. Some irregulars .. **1.00*** *plus tax

GOLD'S downstairs store ... handbags

(300#) Chocolate bridge mix. Nuts, raisins, marmalade, creams, caramels, malted milk balls, and peanuts. Milk and dark chocolate. Reg. 79c lb. ..... **49¢ lb.**

GOLD'S candy ... street floor

(14 doz.) Comfortable acetate briefs. Non-run and quick drying. Sizes 5,6,7. White or pink **3/1.00**

GOLD'S budget lingerie ... street floor

(50) Bright colored straw baskets. Assorted styles.
(16) Coasters in fruit design. Eight round coasters with holder. Baskets and coasters both reg. 1.00, now ..... **49¢**

GOLD'S notions ... street floor

(160) Spray perfume. Metered spray in a floral fragrance. Plus other toiletries ..... **39*** *plus tax

GOLD'S drugs and cosmetics ... street floor

(30) Nylon dinghy jacket. Waterproof, windproof with full zipper front. **2.99**

GOLD'S men's campus shop ... balcony

(200) Remnants, odds and ends of cottons, blends and woolens. Perfect lengths for blouses, skirts or doll clothes. **29¢** a length

GOLD'S fashion fabrics ... second floor

(100) Women's shoes. 100 pairs of dress and casual styles. Broken sizes . **2.99**

Gold's fashion shoes ... second floor

(480) Pillow cases. Cannon irregulars. Percale in stripe pattern with solid color hem. Standard 42 x 38 size. Choice of colors **99¢ pr**

GOLD'S linens and domestics ... third floor

(300) Picture frames. All sizes of better frames. From miniature to 20 x 24 size .... **⅓ off**

GOLD'S photo studio ... third floor

(50) Road race boards. 2' x 4' green styrofoam boards. Ideal for Aurora and other road races **1.97**

GOLD'S toys ... third floor

(12) Table radios. Zenith, RCA Victor and Magnavox. Reg. 19.95, now **16.88**

GOLD'S appliances ... fourth floor

(14) Room size braided rugs. One of a kind. Wool, rayon and other fibers. Multi-colored. Approx. 9 x 12 size **18.00**

GOLD'S carpets and floor covering ... fourth floor

(100) Traverse draperies. Single width draperies. Mostly 63" long. Assorted patterns & colors **2.00 pr**

GOLD'S draperies ... fourth floor

GOLD'S FOOD BASKET 10TH AND N

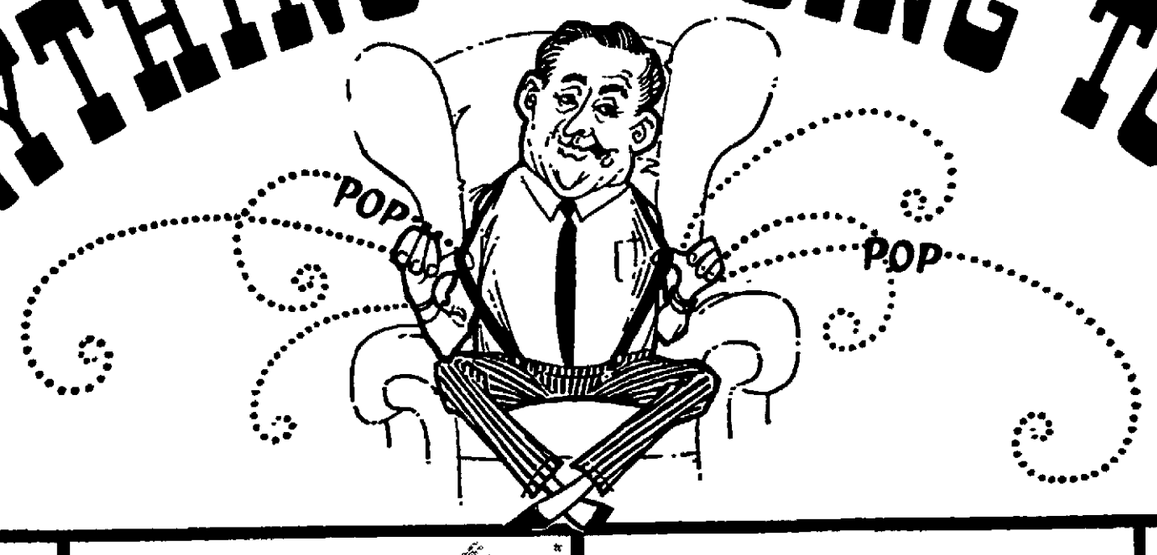
(60 cans) Bar-B-Que backribs by Armour. 2½ lb. can. Store refrigerated until ready to serve. ... a special treat! Reg. 1.89, now .. **1.29**

(120) Olives. South Shore stuffed Spanish olives. Reg. 53c for 6 oz. bottle ..... **39¢**

(1000) Grapefruit. Florida red seedless. Ideal for diets BIG SAVINGS 40 size (med.) .... **6/49¢**

GOLD'S Food Basket ... 10th and N

EVERYTHING IS GOING TO POP!

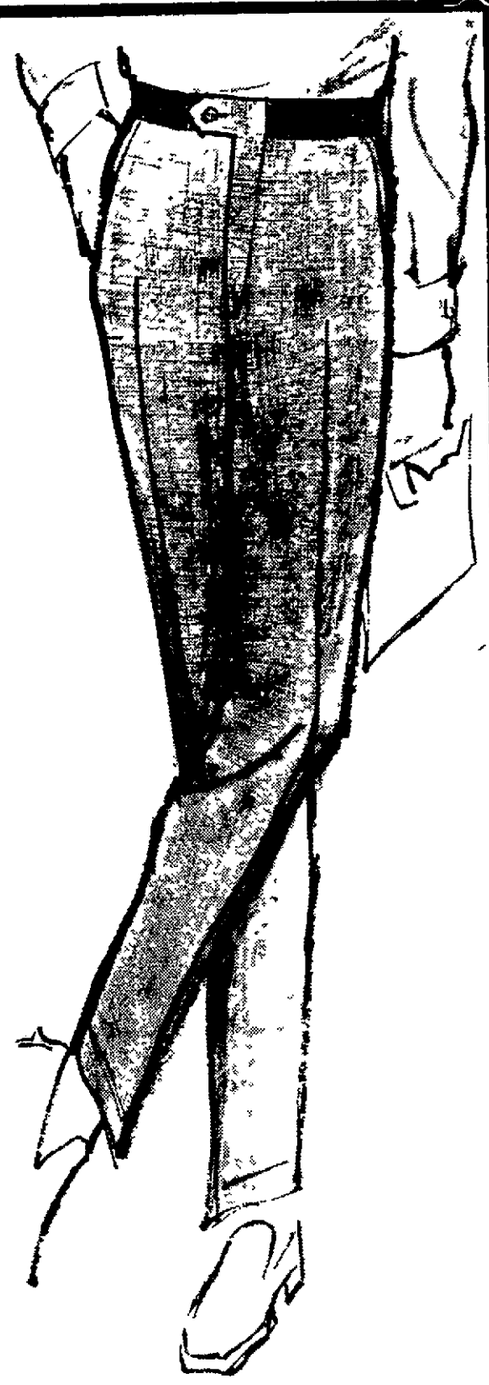




Give Dad a Mavest tailored sportcoat

Dad will look the greatest and stay the neatest in a Mavest sportcoat! Tailored to perfection by this famous maker in 55% Dacron® polyester/45% wool. You'll find shorts, regulars and longs in all the newest patterns and colors. Charge his **39.95**

GOLD'S campus shop ... balcony



He wants Sansabelt slacks by Jaymar

The exclusive waistband in Jaymar's Sansabelt slacks slims and trims and supports without belt, buckle or bulge. Unique all-way stretch easily follows body movement. 55% Dacron®/45% wool, wrinkle resistant **22.98**
Others in collection, 17.98 and up.

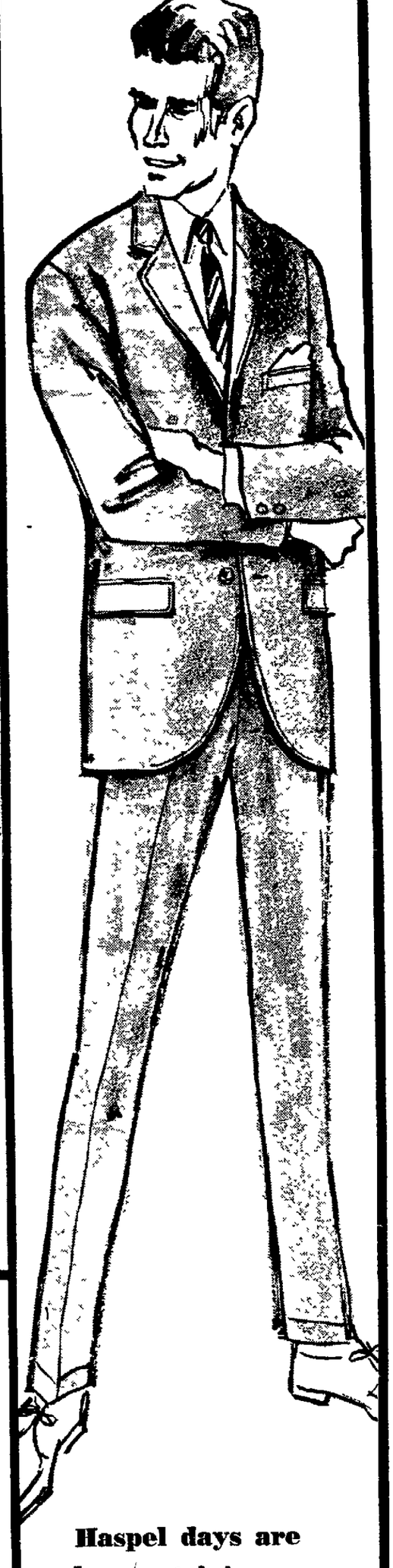
GOLD'S campus shop ... balcony



Manhattan Dura-wite shirts stay white

Manhattan guarantees that every "Dura-Wite"™ shirt of 65% Kodel® Type IV polyester/35% cotton starts whiter, stays whiter than any former polyester blend wash 'n wear shirt on the market. Select Dad's in white, solids or stripes, sizes 14-17 ..... **5.00**

GOLD'S men's furnishings ... street floor



Haspel days are here again!

Every fashion conscious man will enjoy the cool comfort and traditional tailoring of a Haspel summer suit. The Dacron® polyester and cotton fabric retains its good looks on the muggy humid days, ideal for business or dress occasions. The right size is here in regular, short and longs. Charge it **45.00**

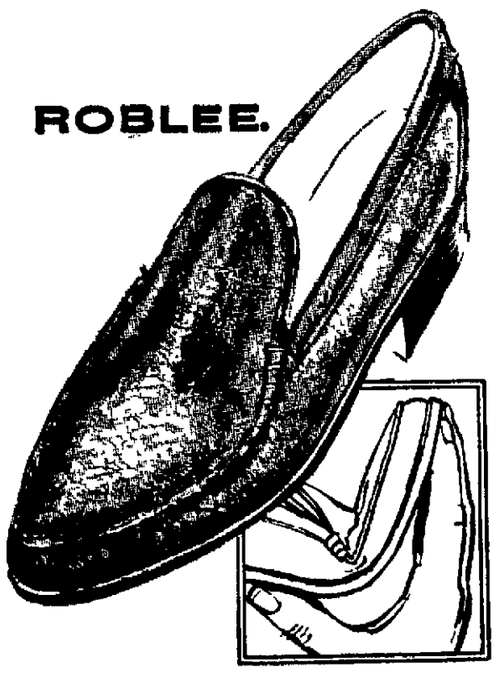
GOLD'S men's clothing ... balcony

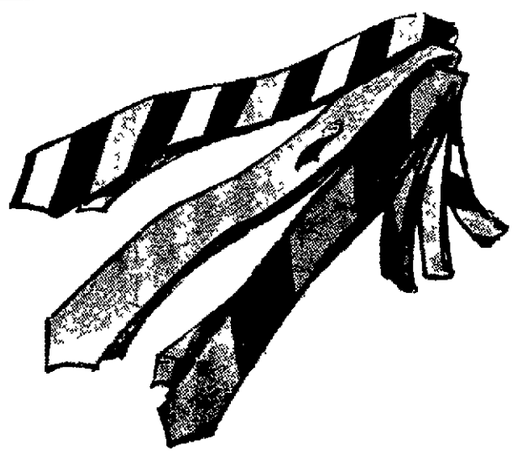
Roblee shoes with handsewn styling

Roblee offers a new concept in flexible handsewn styling with soft flexible leather uppers, and oil treated outsoles. Handsewn and leather lined vamps. Black and brown grain and black and cordovan smooth. The Sioux **13.99**

Other handsewns ... 12.99 to 14.99
Other Roblee styles..... 12.99-24.99

GOLD'S men's shoes ... street floor





The confident man wears a Wemlon tie

The confident man is the well dressed man who is wearing a Wemlon tie. It feels like silk, crush it, knot it, wash it, stays like new. Stripes, under-knots and solids in polyester..... **2.50**

GOLD'S men's furnishings ... street floor

GOLD'S

MEN'S SHOPS

PASTRY SHOP FEATURE

Candy Cake
5"...95" 7"...1.75
8"...2.50

GOLD'S Food Basket . . . 10th and N

Hour Sales
9:30 TO 10:30 A.M.

GOLD'S

No phone or mail orders, deliveries or layaways, please. Limited quantities, broken sizes on all items.

(300) Men's sport shirts. Short sleeve. Irregulars of cottons and blends. Of 2.99 quality. Good selection. **1.00**

GOLD'S Downstairs Store . . . men's wear

(50) Famous brand handbags. Assorted colors. Some irregulars .. **1.00***
*plus tax

GOLD'S downstairs store . . . handbags

(300#) Chocolate bridge mix. Nuts, raisins, marmalade, creams, caramels, malted milk balls, and peanuts. Milk and dark chocolate. Reg. 79c lb. ..... **49¢ lb.**

GOLD'S candy . . . street floor

(14 doz.) Comfortable acetate briefs. Non-run and quick drying. Sizes 5,6,7. White or pink .. **3/1.00**

GOLD'S budget lingerie . . . street floor

(50) Bright colored straw baskets. Assorted styles.
(16) Coasters in fruit design. Eight round coasters with holder. Baskets and coasters both reg. 1.00, now ..... **49¢**

GOLD'S notions . . . street floor

(160) Spray perfume. Metered spray in a floral fragrance. Plus other toiletries **39***
*plus tax

GOLD'S drugs and cosmetics . . . street floor

(50) Nylon dinghy jacket. Waterproof, windproof with full zipper front. **2.99**

GOLD'S men's campus shop . . . balcony

(200) Remnants, odds and ends of cottons, blends and woolens. Perfect lengths for blouses, skirts or doll clothes. **29¢** a length

GOLD'S fashion fabrics . . . second floor

(100) Women's shoes. 100 pairs of dress and casual styles. Broken sizes .. **2.99**

Gold's fashion shoes . . . second floor

(480) Pillow cases. Cannon irregulars. Percale in stripe pattern with solid color hem. Standard 42 x 38 size. Choice of colors ..... **99¢ pr**

GOLD'S linens and domestics . . . third floor

(300) Picture frames. All sizes of better frames. From miniature to 20 x 24 size ..... **⅓ off**

GOLD'S photo studio . . . third floor

(50) Road race boards. 2' x 4' green styrofoam boards. Ideal for Aurora and other road races **1.97**

GOLD'S toys . . . third floor

(12) Table radios. Zenith, RCA Victor and Magnavox. Reg. ~~19.95~~, now **16.88**

GOLD'S appliances . . . fourth floor

(14) Room size braided rugs. One of a kind. Wool, rayon and other fibers. Multi-colored. Approx. 9 x 12 size **18.00**

GOLD'S carpets and floor covering . . . fourth floor

(100) Traverse draperies. Single width draperies. Mostly 63" long. Assorted patternrs & colors **2.00 pr**

GOLD'S draperies . . . fourth floor

GOLD'S FOOD BASKET 10TH AND N

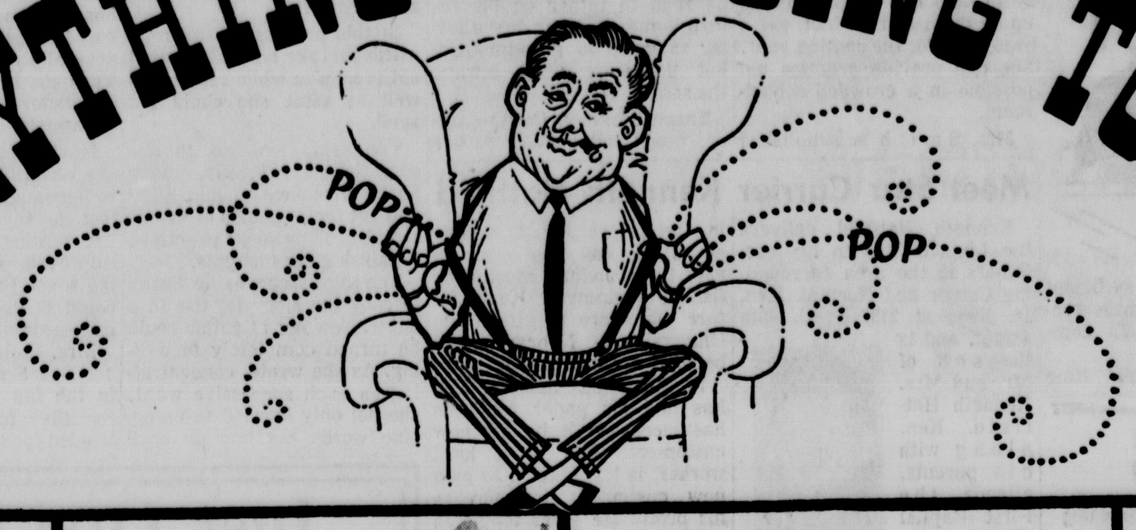
(60 cans) Bar-B-Que backribs by Armour. 2½ lb. can. Store refrigerated until ready to serve. . . . a special treat! Reg. 1.89, now **1.29**

(120) Olives. South Shore stuffed Spanish olives. Reg. 53c for 6 oz. bottle ..... **39¢**

(1000) Grapefruit. Florida red seedless. Ideal for diets BIG SAVINGS 48 size (med.) .... **6/49¢**

GOLD'S Food Basket . . . 10th and N

EVERYTHING IS GOING TO POP!





Give Dad a Mavest tailored sportcoat

Dad will look the greatest and stay the neatest in a Mavest sportcoat! Tailored to perfection by this famous maker in 55% Dacron® polyester/45% wool. You'll find shorts, regulars and longs in all the newest patterns and colors. Charge his **39.95**

GOLD'S campus shop . . . balcony



He wants Sansabelt slacks by Jaymar

The exclusive waistband in Jaymar's Sansabelt slacks slims and trims and supports without belt, buckle or bulge. Unique all-way stretch easily follows body movement. 55% Dacron®/45% wool, wrinkle resistant..... **22.98**
Others in collection, 17.98 and up.

GOLD'S campus shop . . . balcony



Manhattan Dura-wite shirts stay white

Manhattan guarantees that every "Dura-Wite"™ shirt of 65% Kodel® Type IV polyester/35% cotton starts whiter, stays whiter than any former polyester blend wash 'n wear shirt on the market. Select Dad's in white, solids or stripes, sizes 14-17 ..... **5.00**

GOLD'S men's furnishings . . . street floor





Roblee shoes with handsewn styling

Roblee offers a new concept in flexible handsewn styling with soft flexible leather uppers, and oil treated outsoles. Handsewn and leather lined vamps. Black and brown grain and black and cordovan smooth. The Sioux... **13.99**

Other handsewns..... **12.99 to 14.99**
Other Roblee styles..... **12.99-24.99**

GOLD'S men's shoes . . . street floor



The confident man wears a Wemlon tie

The confident man is the well dressed man who is wearing a Wemlon tie. It feels like silk, crush it, knot it, wash it, stays like new. Stripes, under-knots and solids in polyester..... **2.50**

GOLD'S men's furnishings . . . street floor

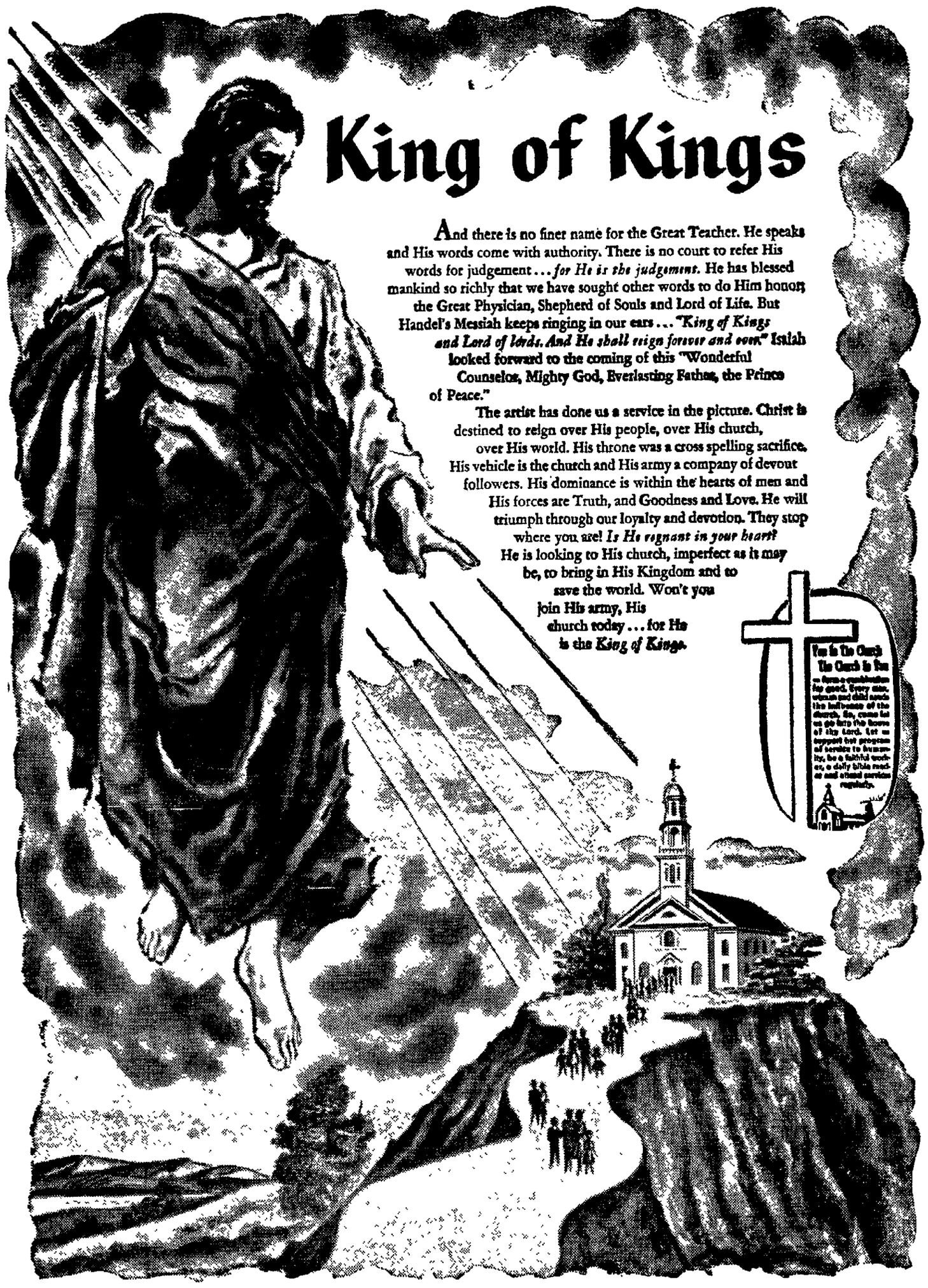
Haspel days are here again!

Every fashion conscious man will enjoy the cool comfort and traditional tailoring of a Haspel summer suit. The Dacron® polyester and cotton fabric retains its good looks on the muggy humid days, ideal for business or dress occasions. The right size is here in regular, short and longs. Charge it **45.00**

GOLD'S men's clothing . . . balcony

GOLD'S MEN'S SHOPS

IT'S OPEN HOUSE *at Your Church*



King of Kings

And there is no finer name for the Great Teacher. He speaks and His words come with authority. There is no court to refer His words for judgement . . . *for He is the judgement.* He has blessed mankind so richly that we have sought other words to do Him honor; the Great Physician, Shepherd of Souls and Lord of Life. But Handel's Messiah keeps ringing in our ears . . . *"King of Kings and Lord of lords. And He shall reign forever and ever."* Isaiah looked forward to the coming of this "Wonderful Counselor, Mighty God, Everlasting Father, the Prince of Peace."

The artist has done us a service in the picture. Christ is destined to reign over His people, over His church, over His world. His throne was a cross spelling sacrifice. His vehicle is the church and His army a company of devout followers. His dominance is within the hearts of men and His forces are Truth, and Goodness and Love. He will triumph through our loyalty and devotion. They stop where you are! *Is He regnant in your heart?* He is looking to His church, imperfect as it may be, to bring in His Kingdom and to save the world. Won't you join His army, His church today . . . for He is the *King of Kings.*

Geech Food Products
The Management and Employees

Dietze Music House, Inc.
Robt. Fenton, John Schildneck and Ray Watkins

Forest's Furnace & Air Cond.
Forest Boyum and Employees

Schnieber Fine Foods, Inc.
Glenn Schnieber and Associates

The Lavaty Company
Dan Lavaty and Staff

Yellow Cab
Erwin Strube — 477-4111

Dobson Bros. Construction Co.
Robert Dobson and Employees

All Ministers of Lincoln
Invite You To Church

Don Joyce & Associates
The Management and Employees

Lincoln & Capitol Hotels
Chas. Dolan and Employees

Weaver Potato Chip Company
Ed Weaver and Employees

Western Power & Gas Co.
H. A. Thorsen and Employees

OK Rubber Welders
T. O. Haas and Employees

Lucile Duerr Hairstyling
Lucile Duerr and Staff

American Stores Packing Co.
George David and Employees

Dudley Moving & Storage
The Dudleys and Employees

Klein Bakery
John Klein and Staff

Midwest Machinery & Supply
Dorothy Boyle and Employees

Johnson Cashway Lumber Co.
Harold Feght and Employees

Lincoln Memorial Park Cemetery
Frank L. Karnes, Jr.

Eliason & Knuth Dry Wall Co.
Nels Eliason & Wilbur Knuth

H. A. Wolf Company, Inc.
Don Dixon and Associates

Nebraska Typewriter Co.
E. J. Beau and Employees

Commonwealth Electric Company
Paul C. Schorr and Staff

Lincoln Equipment Company
Don Berequist, Jr., Bob McCracken and R. J. Phillips

Lincoln Mutual Life Ins. Co.
Directors, Officers, and Employees

Natkin & Co., Mechanical Contrs.
Vernon Crane and Employees

Ken Eddy's Restaurant
Paul Macek and Employees

Cheapper Drug Store
E. B. Wilson and Staff

The Commonwealth Company
S. E. Copple and Employees

Wendelin Baking Company
The Wendelins and Employees

Schumacher-Venner Company
Ed Schumacher and Bob Venner

Carveth Construction Co.
Ernest Carveth and Employees

Hill Hatchery
Roscoe S. Hill

Swanson Implement Company
Russell, Larry and John

Skyline Dairy
The Liebers

Security Mutual Life Ins.
D. I. Parker and Associates

Strauss Bros. Lumber Co.
James Strauss and Employees

Fairmont Foods Company
George McCoy and Employees

Neylon Bros. Freight Lines
Ed Neylon and Employees

Hodgman-Splain Mortuary
Wayne Reese, John Maser
John Love & Earl Christiansen

Montgomery Ward & Company
18 Lincoln Gateway

Reddish Bros., Inc.
Donald and Orville Reddish

Beatrice Foods Company
John Spray and Employees

Tony & Luigi's
Tony Alesio and Employees

Bradfield Drug
Frank Zajic and Employees

Green Furnace & Plumbing, Inc.
Everett Green and Employees

Mason Electric Company, Inc.
M. S. Mason and Staff

Carl A. Anderson, Inc.
J. Kenneth Binning

Union Loan & Savings Assn.
The Home of Mr. Green Thumb

Jim King Enterprises
Jim King and Employees

Fish Carburetor & Tune-Up Service
O. J. Fish and Employees

L. J. Messer Company
Wholesale Automotive Supplies

Cooper's Restaurant
Jack Cooper and Employees

Vanice Pontiac-Cadillac
Kaer P. Vanice III

Automatic Merchandising Co.
G. L. Christoffersen & D. E. Carlson

Bauer's Fine Chocolates
Herbert Harrison and Staff

Pegler & Company
Don Pegler, Sr. and Jr.

Nebraska Central Bldg. & Loan
Bill, Lewe and Burt Folsom

Roberts Mortuary
Walton Roberts

All Aluminum Window Co.
Earl Schmuck and Staff

Ed Pavelka Realty Company
Ed Pavelka and Staff

Don Duncan Aviation
Charter Flights Anywhere

Ben Your Hairdresser
Ben Myers and Employees

Clayton House Motel & Restaurant

Northwestern Metal Company
Lee Hill and Employees

International Super Store
John Doke and Associate Firms

Clarks Clothing Store
Dave Davidson and Staff

Danielson Floral Company
J. Arthur Danielson

Hinman Brothers, Inc.
and Employees

IT'S OPEN HOUSE *at Your Church*



King of Kings

And there is no finer name for the Great Teacher. He speaks and His words come with authority. There is no court to refer His words for judgement . . . *for He is the judgement.* He has blessed mankind so richly that we have sought other words to do Him honor; the Great Physician, Shepherd of Souls and Lord of Life. But Handel's Messiah keeps ringing in our ears . . . *"King of Kings and Lord of lords. And He shall reign forever and ever."* Isaiah looked forward to the coming of this "Wonderful Counselor, Mighty God, Everlasting Father, the Prince of Peace."

The artist has done us a service in the picture. Christ is destined to reign over His people, over His church, over His world. His throne was a cross spelling sacrifice. His vehicle is the church and His army a company of devout followers. His dominance is within the hearts of men and His forces are Truth, and Goodness and Love. He will triumph through our loyalty and devotion. They stop where you are! *Is He regnant in your heart?*

He is looking to His church, imperfect as it may be, to bring in His Kingdom and to save the world. Won't you join His army, His church today . . . for He is the *King of Kings.*

You in The Church
The Church in You

. . . form a combination for good. Every man, woman and child needs the influence of the church. So, come let us go into the house of the Lord. Let us support her program of service to humanity, be a faithful worker, a daily bible reader and attend services regularly.

Gooch Feed Products
The Management and Employees

Dietze Music House, Inc.
Robt. Fenton, John Schildneck and Ray Watkins

Forest's Furnace & Air Cond.
Forest Boyum and Employees

Schnieber Fine Foods, Inc.
Glenn Schnieber and Associates

The Lavaty Company
Dan Lavaty and Staff

Yellow Cab
Erwin Strube — 477-4111

Dobson Bros. Construction Co.
Robert Dobson and Employees

All Ministers of Lincoln
Invite You To Church

Ben Joyce & Associates
The Management and Employees

Lincoln & Capitol Hotels
Chas. Dolan and Employees

Weaver Potato Chip Company
Ed Weaver and Employees

Western Power & Gas Co.
H. A. Thorson and Employees

OK Rubber Welders
T. O. Haas and Employees

Lucile Duerr Hairstyling
Lucile Duerr and Staff

American Stores Packing Co.
George David and Employees

Dudley Moving & Storage
The Dudleys and Employees

Klein Bakery
John Klein and Staff

Midwest Machinery & Supply
Dorothy Boyle and Employees

Johnson Coshway Lumber Co.
Harold Fosht and Employees

Lincoln Memorial Park Cemetery
Frank L. Karnes, Jr.

Eliason & Knuth Dry Wall Co.
Nels Eliason & Wilbur Knuth

H. A. Wolf Company, Inc.
Don Dixon and Associates

Nebraska Typewriter Co.
E. J. Beau and Employees

Commonwealth Electric Company
Paul C. Schorr and Staff

Lincoln Equipment Company
Don Bersquist, Jr., Bob McCracken and R. J. Phillips

Lincoln Mutual Life Ins. Co.
Directors, Officers, and Employees

Natkin & Co., Mechanical Contrs.
Vernon Crane and Employees

Ken Eddy's Restaurant
Paul Macek and Employees

Cheapper Drug Store
E. B. Wilson and Staff

The Commonwealth Company
S. E. Copple and Employees

Wendelin Baking Company
The Wendelins and Employees

Schumacher-Venner Company
Ed Schumacher and Bob Venner

Carveth Construction Co.
Ernest Carveth and Employees

Hill Hatchery
Roscoe S. Hill

Swanson Implement Company
Russell, Larry and John

Skyline Dairy
The Liebers

Security Mutual Life Ins.
D. I. Parker and Associates

Strauss Bros. Lumber Co.
James Strauss and Employees

Fairmont Foods Company
George McCoy and Employees

Neylon Bros. Freight Lines
Ed Neylon and Employees

Hodgman-Splain Mortuary
Wayne Reese, John Maser
John Love & Earl Christiansen

Montgomery Ward & Company
18 Lincoln Gateway

Reddish Bros., Inc.
Donald and Orville Reddish

Beatrice Foods Company
John Spray and Employees

Tony & Luigi's
Tony Alesio and Employees

Bradfield Drug
Frank Zajic and Employees

Green Furnace & Plumbing, Inc.
Everett Green and Employees

Mason Electric Company, Inc.
M. S. Mason and Staff

Carl A. Anderson, Inc.
J. Kenneth Binning

Union Loan & Savings Assn.
The Home of Mr. Green Thumb

Jim King Enterprises
Jim King and Employees

Fish Carburetor & Tune-Up Service
O. J. Fish and Employees

L. J. Messer Company
Wholesale Automotive Supplies

Cooper's Restaurant
Jack Cooper and Employees

Vanice Pontiac-Cadillac
Kaer P. Vanice III

Automatic Merchandising Co.
G. L. Christoffersen & D. E. Carlson

Bauer's Fine Chocolates
Herbert Harrison and Staff

Pegler & Company
Don Pegler, Sr. and Jr.

Nebraska Central Bldg. & Loan
Bill, Lowe and Burt Folsom

Roberts Mortuary
Walton Roberts

All Aluminum Window Co.
Earl Schmuck and Staff

Ed Pavelka Realty Company
Ed Pavelka and Staff

Don Duncan Aviation
Charter Flights Anywhere

Ben Your Hairdresser
Ben Myers and Employees

Clayton House Motel & Restaurant

Northwestern Metal Company
Lee Hill and Employees

International Super Store
John Dake and Associate Firms

Clarks Clothing Store
Dave Davidson and Staff

Danielson Floral Company
J. Arthur Danielson

Hinman Brothers, Inc.
and Employees

THE PLACE
for young juniors



Jamaica Shorts

By Thermo Jac

A special purchase of Jamaica shorts in snappy tarpoon plaids just waiting for fun. Dark and light plaids with back zip and the Famous Thermo Jac fit. At this low price you can have several pair for summer. Sizes 5 to 15.

Special price **$5**

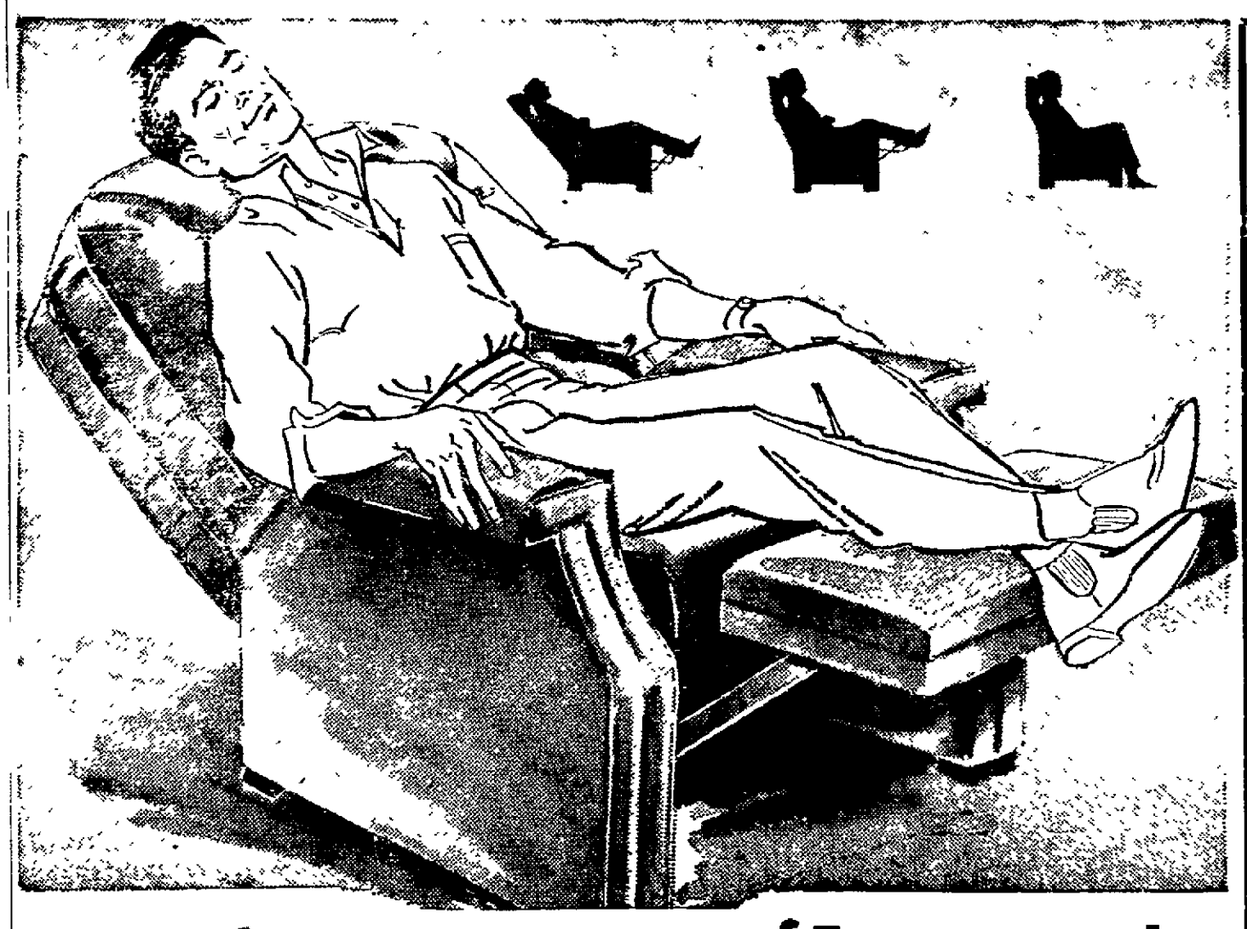
The Place, Second Floor Downtown Mall Level Gateway

Miller & Paine
DOWNTOWN AND GATEWAY

Penneys
ALWAYS FIRST QUALITY

FATHER'S DAY

Sunday, June 20th!



Penncrest 20" electrically-reversible portable fan

ONLY **26.98**

- 3-SPEED INTAKE, EXHAUST
- CIRCULATES 4600 CFM

Has 1½ hp motor with 5-yr. guarantee. Even-air flow front grille and protective back guard, removable for easy cleaning. Handsome finish.

Penncrest 20" thermostat-controlled portable fan

ONLY **32.98**

no down payment only $5 a month

- ELECTRICALLY REVERSIBLE
- 3-SPEED INTAKE, EXHAUST

Thermostat starts, stops fan automatically — to room temperature. 1½ hp motor, circulates 5000 cfm. New top control panel.

Penncrest 10" single-speed table fan

ONLY **9.88**

CHARGE IT!

- CIRCULATES 580 CFM
- ROTARY ON-OFF SWITCH

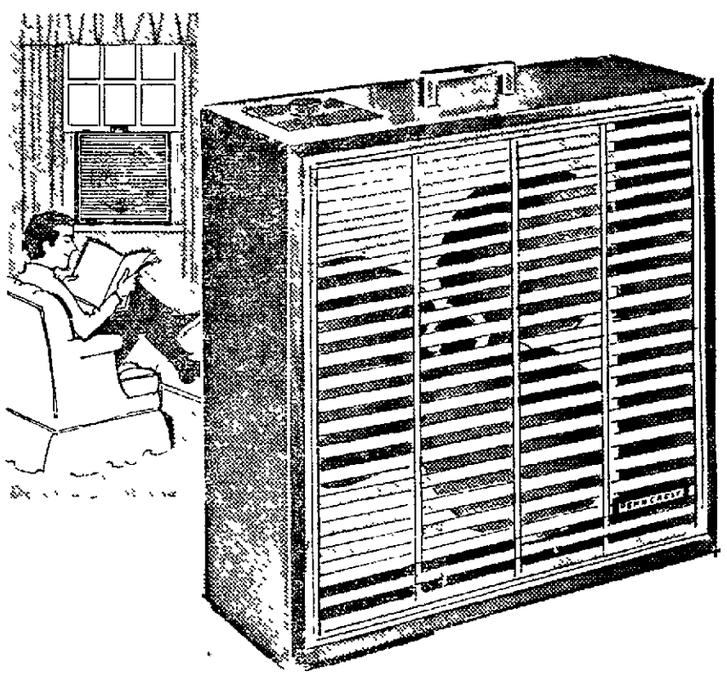
Handy switch located well away from the precision aluminum blade. No radio or television interference.

no down payment, $5 a month buys this 3-position TV recliner!

Beauty and comfort blended together in one luxurious recliner! Extra-soft serviceable — easy-care Boltaflex Vinelle® upholstery in beige, brown or green. Reclines 2 ways. Has deep-tufted polyurethane foam filled back, seat.

SPECIAL! 64.88

PENNEY'S FIFTH FLOOR



SPECIAL BUY!

Penncrest 20" Portable Fan

19.88

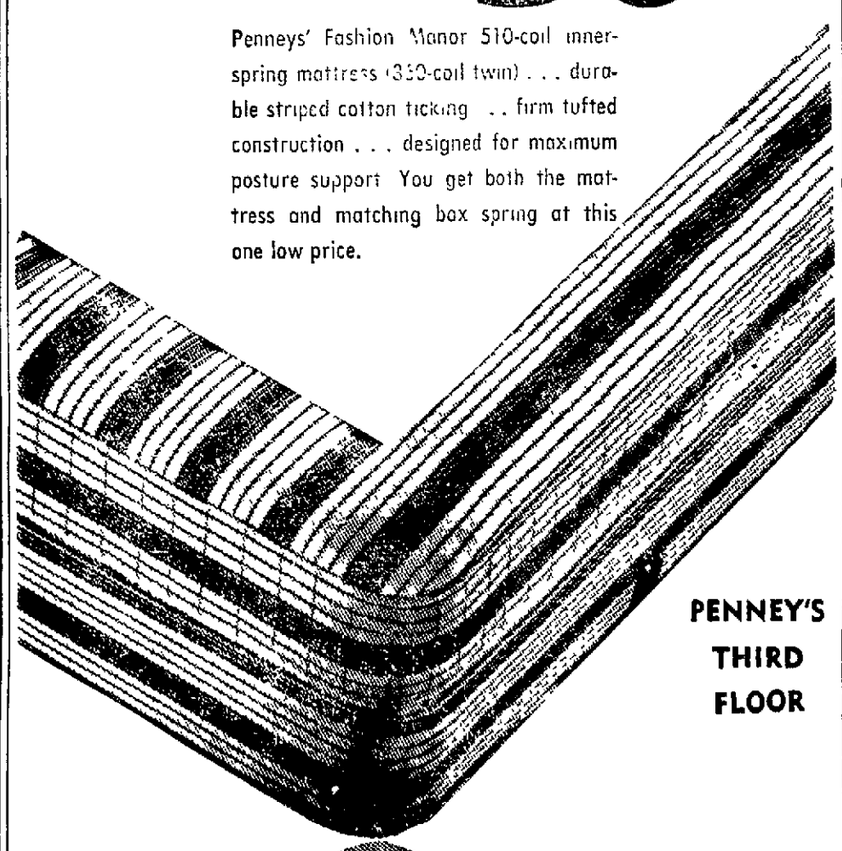
No Down Payment! $5 a month

It's a window fan, it's a power-packed air circulator! 3-speeds with "Even-Air-Flow" front grille, big 20" aluminum blades. 1/12-HP motor, 4,600 CFM circulating In smart beige baked enamel finish.

PENNEY'S FIFTH FLOOR

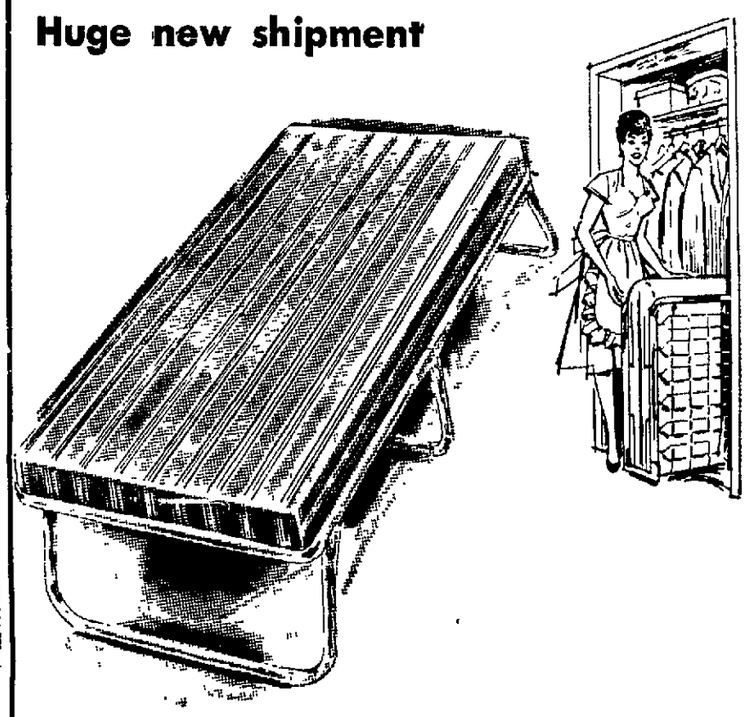
TWIN OR FULL MATTRESS AND BOX SPRINGS SET— $50

Penneys' Fashion Manor 510-coil innerspring mattress (330-coil twin) . . . durable striped cotton ticking . . firm tufted construction . . . designed for maximum posture support You get both the mattress and matching box spring at this one low price.



PENNEY'S THIRD FLOOR

Come and get them! Huge new shipment



6 FT. ALUMINUM FOLDING COT

Has 1" tubular aluminum frame, full-suspension inter-locking chain link spring. 1½" polyurethane foam mattress.

9.88

PENNEY'S LOWER FLOOR

MONDAY & THURSDAY Shop 'til 9 P.M.

SHOP PENNEY'S IN LINCOLN—13th & "O" Streets

Open Monday and Thursday 9:30 a.m. 'til 9 p.m. Tuesday, Wednesday, Friday and Saturday 9:30 a.m. 'til 5:30 p.m.

CHARGE IT! Shop without cash whenever you want!

ENTER NOW
AMATEUR PHOTO CONTEST!
NOW thru JUNE 28



prizes trophies

Five categories — Still life and senic, Children, Adults, Animals, and Action. Five big 18" engraved trophies to each winning entry, $25 to "Best of the Show" and runners-up and honorable mentions get ribbons and Kennedy half-dollars. Enter color or black-and-white, but no film or slides. Enter vacation photos, pictures of the kids, or snapshots taken anyplace. Judging at 3 p.m., June 30, in the bank. Enter NOW. Entries on display in the bank's window all this month.

City National Bank of Lincoln

1330 N STREET • LINCOLN • 477-4481

"Your Neighborhood Bank in Downtown Lincoln"

JOURNAL-STAR WANT ADS BRING RESULTS—477-8902

THE PLACE
for young juniors



Jamaica Shorts

By Thermo Jac

A special purchase of Jamaica shorts in snappy tarpoon plaids just waiting for fun. Dark and light plaids with back zip and the Famous Thermo Jac fit. At this low price you can have several pair for summer. Sizes 5 to 15.

Special price $5

The Place, Second Floor Downtown Mall Level Gateway

Miller & Paine
DOWNTOWN AND GATEWAY

ENTER NOW
AMATEUR PHOTO CONTEST!
NOW thru JUNE 28







prizes trophies

Five categories — Still life and senic, Children, Adults, Animals, and Action. Five big 18" engraved trophies to each winning entry. $25 to "Best of the Show" and runners-up and honorable mentions get ribbons and Kennedy half-dollars. Enter color or black-and-white, but no film or slides. Enter vacation photos, pictures of the kids, or snapshots taken anyplace. Judging at 3 p.m., June 30, in the bank. Enter NOW. Entries on display in the bank's window all this month.

City National Bank of Lincoln

1330 N STREET • LINCOLN • 477-4481
"Your Neighborhood Bank in Downtown Lincoln"

Penneys
ALWAYS FIRST QUALITY

FATHER'S DAY
Sunday, June 20th!



no down payment, $5 a month buys this 3-position TV recliner!

Beauty and comfort blended together in one luxurious recliner! Extra-soft serviceable — easy-care Boltaflex Vinelle® upholstery in beige, brown or green. Reclines 2 ways. Has deep-tufted polyurethane foam filled back, seat.

SPECIAL! 64.88

PENNEY'S FIFTH FLOOR

Penncrest 20" electrically-reversible portable fan

ONLY **26.98**

- 3-SPEED INTAKE, EXHAUST
- CIRCULATES 4600 CFM

Has 1½ hp motor with 5-yr. guarantee. Even-air flow front grille and protective back guard, removable for easy cleaning. Handsome finish.

Penncrest 20" thermostat-controlled portable fan

ONLY **32.98**

no down payment only $5 a month

- ELECTRICALLY REVERSIBLE
- 3-SPEED INTAKE, EXHAUST

Thermostat starts, stops fan automatically — to room temperature. 1½ hp motor, circulates 5000 cfm. New top control panel.

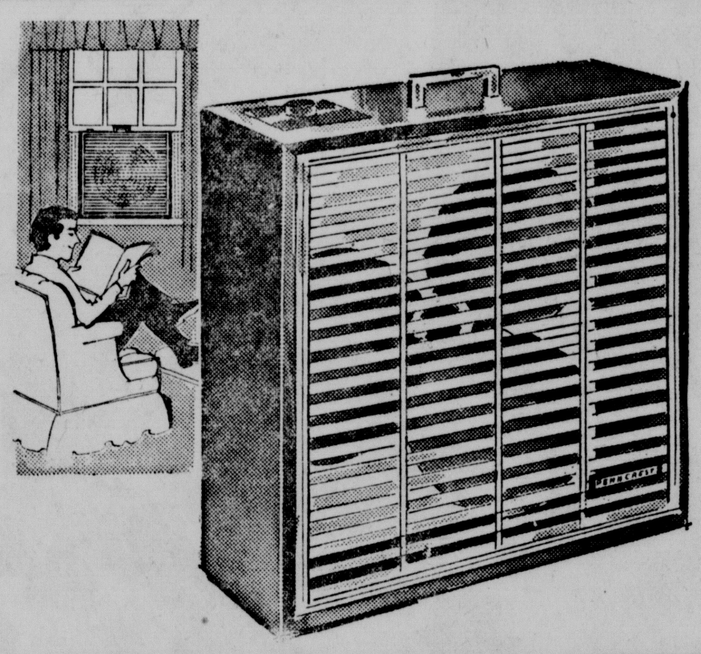
Penncrest 10" single-speed table fan

ONLY **9.88**

CHARGE IT!

- CIRCULATES 580 CFM
- ROTARY ON-OFF SWITCH

Handy switch located well away from the precision aluminum blade. No radio or television interference.



SPECIAL BUY!
Penncrest 20" Portable Fan
19.88

No Down Payment! $5 a month

It's a window fan, it's a power-packed air circulator! 3-speeds with "Even-Air-Flow" front grille, big 20" aluminum blades. 1/12-HP motor, 4,600 CFM circulating. In smart beige baked enamel finish.

PENNEY'S FIFTH FLOOR



TWIN OR FULL MATTRESS AND BOX SPRINGS
SET— $50

Penneys' Fashion Manor 510-coil innerspring mattress (360-coil twin) . . . durable striped cotton ticking . . . firm tufted construction . . . designed for maximum posture support. You get both the mattress and matching box spring at this one low price.

PENNEY'S THIRD FLOOR

Come and get them! Huge new shipment



6 FT. ALUMINUM FOLDING COT

Has 1" tubular aluminum frame, full-suspension inter-locking chain link spring. 1½" polyurethane foam mattress.

9.88

PENNEY'S LOWER FLOOR

MONDAY & THURSDAY Shop 'til 9 P.M.

SHOP PENNEY'S IN LINCOLN—13th & "O" Streets
Open Monday and Thursday 9:30 a.m. 'til 9 p.m. Tuesday, Wednesday, Friday and Saturday 9:30 a.m. 'til 5:30 p.m.

CHARGE IT!
Shop without cash whenever you want!

JOURNAL-STAR WANT ADS BRING RESULTS—477-8902

JEAN MORRISON and her fiance, honored



In prenuptial courtesy to Miss Jean Morrison, daughter of Gov. and Mrs. Frank Morrison, and William Bennett Galloway whose marriage will be solemnized this afternoon, Mr. Galloways' parents, Mr. and Mrs. W. C. Galloway of Rockford, Ill., presided at dinner on Friday evening at the University Club.

In the picture, left to right are Mr. and Mrs. W. C. Galloway, William Bennett Galloway, Miss Morrison, Mrs. Morrison, Governor Morrison.

Wedding

The marriage of Miss Lo-Ann Cleo Marsh, daughter of Mr. and Mrs. Douglas G. Marsh of Lexington, to Dean Ray Anderson, son of Mr. and Mrs. Raymond Anderson, was solemnized Friday evening, June 11, at the Havelock Methodist Chuch.

The attendants, who wore frocks of lavender peau de soie, were Miss Barbara Reier, the maid of honor, and the matron of honor, Mrs. Karen Benker of Hastings.

William Peterson served as best man, and seating the guests were William Klein, Fremont; Elton Edwards, Melvin Hester and John Brown.

Given in marriage by her uncle, Verne Luebbe of North Platte, the bride appeared in a gown of ivory peau de soie. The sculptured bodice was appliqued with pearl-embroidered Alencon lace, and the lace also patterned the front of the slim skirt, continued into an aisle-wide train. A crown of pearls held her illusion veil.

Mr. and Mrs. Anderson will make their home at 2935 Woodsdale. The bride attended Westmar College, Le Mars, Iowa, and Mr. Anderson is a former student at Nebraska Wesleyan University.

THEY were brides at church weddings







At a late afternoon service on Friday, June 11, Miss Rosealie Tegley, daughter of Mr. and Mrs. Milo Tegley, became the bride of James M. Kurtz, son of the Rev. and Mrs. William Kurtz of Loman, Minn. The ceremony was solemnized at the Temple Baptist Church by the Rev. H. E. Garland, assisted by the Rev. Earl Schwenk of Chambers, and Mrs. W. H. Schroeder, organist, played the wedding music. The vocalist was the Rev. Ernest E. Lott.

Miss Velana Hansen, as the maid of honor, and the bridesmaid, Miss Carolyn Horton, were frocked in pink taffeta, and each carried a single long-stemmed pink rose.

Serving his brother as best man was Bill Kurtz of Loman, Minn., and seating the guests were Bill Westover, International Falls, Minn.; Dwayne Cockroft, Burr Oak, Kan.; William Bathurst, Don Magee and Jack Schroeder.

The bride appeared in a gown of white Chantilly lace over silk. The scalloped neckline of the long-sleeved bodice was highlighted with pearl and sequin embroidery, and the very full skirt continued to touch the floor at the back. Her tiered veil of illusion was held by a pearl crown, and she carried a white Bible clustered with deep pink roses.

Upon their return from a wedding trip, Mr. and Mrs. Kurtz will make their home at 4309 Randolph.

Miss Carol Elizabeth Daum of Lincoln, daughter of Mr. and Mrs. Otto Daum of Osceola, became the bride of Duane L. Vanderbeek, son of Mr. and Mrs. Frank Vanderbeek of Adams, at a candlelight ceremony Friday evening, June 11. The service was solemnized by the Rev. John Stalions at the First Methodist Church in Osceola.

As the maid of honor, Miss Helen Mickey of Lincoln wore an Empire frock of aqua organza over taffeta. Costumed identically were Miss Mary Jane Bott and Miss Margie Ransom of Lincoln, the bridesmaids; and the bridesmatrons, Mrs. Ron Wills, Lincoln, and Mrs. Glen Henkel, Jr., Central City.

Merlyn Vanderbeek, Ann Arbor, Mich., served as best man, and the ushers were Wallace Daum, Chadron, brother of the bride; and the bridegroom's brothers, Kenneth Vanderbeek, Adams, Delmer Vanderbeek and Roger Vanderbeek, Lincoln.

The bride appeared in a gown of traditional white satin. Petal appliques of Alencon lace traced with pearls, pattered the sculptured bodice, which was fashioned with a bateau neckline and elbow sleeves, and the applique motif was repeated on the bell skirt, which was completed by a detachable train. A cap of jewelled lace and silk petals held her silk illusion veil, and she carried an arrangement of white roses and aqua-tinted carnations.

The couple will reside in Lincoln at 6831 Benton, following a trip to Colorado.

The marriage of Miss Mary Elizabeth Helzer, daughter of Mr. and Mrs. John Helzer, to Charles Smith Jr., son of Mr. and Mrs. Russell R. Norman of Grand Island, was solemnized Friday evening, June 11, at the Central Christian and Missionary Alilance Church. The Rev. Elmer Murdock read the lines of the service at 7:30 o'colck.

Floor-length frocks of delustered satin in moss rose were worn by the attendants, Miss Velda Ernst of O'Neill, the maid of honor; Miss Barbara Bieger, Miss Linda Federle and Mrs. John Pabst, the bridesmaids; and Miss Becky Helzer, who was her sister's junior bridesmaid.

Serving as best man was E. D. Vannice of Halsey, and the ushers were Jerry Maddox, Glenn Soukop and Allen Soukop, Grand Island; Doug Matzen, St. Edwards; Joseph Mara, Ceresco; and Mark Helzer, brother of the bride.

The bride's gown of white peau de soie was trimmed with appliques of Alencon lace. The lace edged the high rounding neckline of the snug basque, beneath which the silk skirt was caught into back fullness and extended into a chapel train. A queen's crown of pearls held her veil of illusion, and she carried a white Bible showered with gardenias.

Mr. Smith and his bride will reside at 1745 E. The bridegroom is a former student at Kearney State College and the University of Nebraska, where Mrs. Smith has just completed her junior year.

Friday Ceremony

White summer blossoms decorated the chancel of the Franklin Methodist Church Friday evening, June 11, for the wedding of Miss Peggy Anne Doering, daughter of Dr. and Mrs. William A. Doering of Franklin, and Reynold Clark McMeen, son of Mr. and Mrs. Reynold J. McMeen. The Rev. R. W. Sandsted read the lines of the service.

Mrs. Gil Feis of Great Bend, Kan., as her sister's matron of honor, and the bridesmaids, Miss Karen Rutt, Hastings, Miss Cheryl Young, Imperial, and Miss Pam Lipp, Franklin, wore Empire frocks of sage green crepe.

Serving his brother as best man was Robert McMeen of York, and the ushers were Bill Janike, Ron Harris and James Cary, all of Lincoln.

The bride chose white French lace and silk organza for her wedding gown. The snug bodice of lace was designed with fitted, elbow sleeves, and the skirt of organza was completed by a cotillion train.

Mrs. McMeen, a member of Alpha Omicron Pi sorority, will receive her degree from the University of Nebraska in August. The bridegroom is a graduate student at the University of Nebraska and a member of Sigma Chi.

Announcement
by the following
Florists

Effective June 14th through Sept. 11th

These shops will close at 5 P.M.

Bankers Floral Shop
Danielson Floral Co.
Eiche Flowers
Hiltner House o Flowers
Statler Floral Co.
Tyrrell's Flowers
Yule Floral Co.

SEARS ROEBUCK AND CO

SATURDAY SPECIALS



More than $1 Off!

Women's Sleeveless Shirts in Three Superb Groups

Reg. $2.98

1.88

SuPima® cottons, Dacron® polyester and cottons. Italian collars, Gentry collar overshirts, Ruffle fronts, prints and checks, classics and bermula collar styles . . . just a few you'll find here. Sizes 8-18.

Boys' Crew Shirts

At A 2 for 1 Sale Price

Reg. $1.00 each

2 for $1

Our well-made bold striped cotton knit jersies. Colors are vat-dyed, shoulders are taped for extra wear. Machine washable . . . Sizes 4-16.



OVER 33% OFF!



Men's Deluxe Quality Short Sleeve Dress Shirts . . . Reg. $3.99

2.44

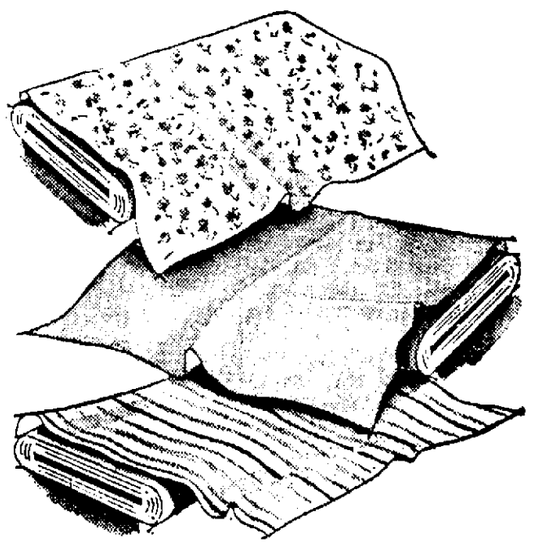
In two top fabrics . . . 65% Duralon polyester with 35% cotton . . . and combed cotton Oxford. Wash 'n wear with superb wrinkle resistance. Choice of 4 collar styles. Whites and stripes. Sizes 14 to 17.

Cash your Saturday Check at Sears.
Your account is your Best Identification.

Featherlight Summery Bon-Bon Crepes and Capricane Linens

Reg. $1.98 yd.

99c yd



Wrinkle-resistant bon-bons in delicate solids and prints make into pretty dresses, blouses and liesure wear. Crisp ,fresh capricane linens ideal for sportswear and suitings. A harvest of color to choose from too!

SEARS

137 So. 13th St.
Phone 475-2651

STORE HOURS

DAILY	MON.-THURS.	SAT.
9:30 A.M. to 5:30 P.M.	9:30 A.M. to 9 P.M.	9:30 A.M. to 5:30 P.M.

JEAN MORRISON and her fiance, honored



In prenuptial courtesy to Miss Jean Morrison, daughter of Gov. and Mrs. Frank Morrison, and William Bennett Galloway whose marriage will be solemnized this afternoon, Mr. Galloways' parents, Mr. and Mrs. W. C. Galloway of Rockford, Ill., presided at dinner on Friday evening at the University Club.

In the picture, left to right are Mr. and Mrs. W. C. Galloway, William Bennett Galloway, Miss Morrison, Mrs. Morrison, Governor Morrison.

Wedding

The marriage of Miss Lo-Ann Cleo Marsh, daughter of Mr. and Mrs. Douglas G. Marsh of Lexington, to Dean Ray Anderson, son of Mr. and Mrs. Raymond Anderson, was solemnized Friday evening, June 11, at the Havelock Methodist Chuch.

The attendants, who wore frocks of lavender peau de soie, were Miss Barbara Reier, the maid of honor, and the matron of honor, Mrs. Karen Benker of Hastings.

William Peterson served as best man, and seating the guests were William Klein, Fremont; Elton Edwards, Melvin Hester and John Brown.

Given in marriage by her uncle, Verne Luebbe of North Platte, the bride appeared in a gown of ivory peau de soie. The sculptured bodice was appliqued with pearl-embroidered Alencon lace, and the lace also patterned the front of the slim skirt, continued into an aisle-wide train. A crown of pearls held her illusion veil.

Mr. and Mrs. Anderson will make their home at 2935 Woodsdale. The bride attended Westmar College, Le Mars, Iowa, and Mr. Anderson is a former student at Nebraska Wesleyan University.

THEY were brides at church weddings







At a late afternoon service on Friday, June 11, Miss Rosealie Tegley, daughter of Mr. and Mrs. Milo Tegley, became the bride of James M. Kurtz, son of the Rev. and Mrs. William Kurtz of Loman, Minn. The ceremony was solemnized at the Temple Baptist Church by the Rev. H. E. Garland, assisted by the Rev. Earl Schwenk of Chambers, and Mrs. W. H. Schroeder, organist, played the wedding music. The vocalist was the Rev. Ernest E. Lott.

Miss Velana Hansen, as the maid of honor, and the bridesmaid, Miss Carolyn Horton, were frocked in pink taffeta, and each carried a single long-stemmed pink rose.

Serving his brother as best man was Bill Kurtz of Loman, Minn., and seating the guests were Bill Westover, International Falls, Minn.; Dwayne Cockroft, Burr Oak, Kan.; William Bathurst, Don Magee and Jack Schroeder.

The bride appeared in a gown of white Chantilly lace over silk. The scalloped neckline of the long-sleeved bodice was highlighted with pearl and sequin embroidery, and the very full skirt continued to touch the floor at the back. Her tiered veil of illusion was held by a pearl crown, and she carried a white Bible clustered with deep pink roses.

Upon their return from a wedding trip, Mr. and Mrs. Kurtz will make their home at 4309 Randolph.

Miss Carol Elizabeth Daum of Lincoln, daughter of Mr. and Mrs. Otto Daum of Osceola, became the bride of Duane L. Vanderbeek, son of Mr. and Mrs. Frank Vanderbeek of Adams, at a candlelight ceremony Friday evening, June 11. The service was solemnized by the Rev. John Stalions at the First Methodist Church in Osceola.

As the maid of honor, Miss Helen Mickey of Lincoln wore an Empire frock of aqua organza over taffeta. Costumed identically were Miss Mary Jane Bott and Miss Margie Ransom of Lincoln, the bridesmaids; and the bridesmatrons, Mrs. Ron Wills, Lincoln, and Mrs. Glen Henkel, Jr., Central City.

Merlyn Vanderbeek, Ann Arbor, Mich., served as best man, and the ushers were Wallace Daum, Chadron, brother of the bride; and the bridegroom's brothers, Kenneth Vanderbeek, Adams, Delmer Vanderbeek and Roger Vanderbeek, Lincoln.

The bride appeared in a gown of traditional white satin. Petal appliques of Alencon lace traced with pearls, pattered the sculptured bodice, which was fashioned with a bateau neckline and elbow sleeves, and the applique motif was repeated on the bell skirt, which was completed by a detachable train. A cap of jewelled lace and silk petals held her silk illusion veil, and she carried an arrangement of white roses and aqua-tinted carnations.

The couple will reside in Lincoln at 6831 Benton, following a trip to Colorado.

The marriage of Miss Mary Elizabeth Helzer, daughter of Mr. and Mrs. John Helzer, to Charles Smith Jr., son of Mr. and Mrs. Russell R. Norman of Grand Island, was solemnized Friday evening, June 11, at the Central Christian and Missionary Alilance Church. The Rev. Elmer Murdock read the lines of the service at 7:30 o'colck.

Floor-length frocks of delustered satin in moss rose were worn by the attendants, Miss Velda Ernst of O'Neill, the maid of honor; Miss Barbara Bieger, Miss Linda Federle and Mrs. John Pabst, the bridesmaids; and Miss Becky Helzer, who was her sister's junior bridesmaid.

Serving as best man was E. D. Vannice of Halsey, and the ushers were Jerry Maddox, Glenn Soukop and Allen Soukop, Grand Island; Doug Matzen, St. Edwards; Joseph Mara, Ceresco; and Mark Helzer, brother of the bride.

The bride's gown of white peau de soie was trimmed with appliques of Alencon lace. The lace edged the high rounding neckline of the snug basque, beneath which the silk skirt was caught into back fullness and extended into a chapel train. A queen's crown of pearls held her veil of illusion, and she carried a white Bible showered with gardenias.

Mr. Smith and his bride will reside at 1745 E. The bridegroom is a former student at Kearney State College and the University of Nebraska, where Mrs. Smith has just completed her junior year.

Friday Ceremony

White summer blossoms decorated the chancel of the Franklin Methodist Church Friday evening, June 11, for the wedding of Miss Peggy Anne Doering, daughter of Dr. and Mrs. William A. Doering of Franklin, and Reynold Clark McMeen, son of Mr. and Mrs. Reynold J. McMeen. The Rev. R. W. Sandsted read the lines of the service.

Mrs. Gil Feis of Great Bend, Kan., as her sister's matron of honor, and the bridesmaids, Miss Karen Rutt, Hastings, Miss Cheryl Young, Imperial, and Miss Pam Lipp, Franklin, wore Empire frocks of sage green crepe.

Serving his brother as best man was Robert McMeen of York, and the ushers were Bill Janike, Ron Harris and James Cary, all of Lincoln.

The bride chose white French lace and silk organza for her wedding gown. The snug bodice of lace was designed with fitted, elbow sleeves, and the skirt of organza was completed by a cotillion train.

Mrs. McMeen, a member of Alpha Omicron Pi sorority, will receive her degree from the University of Nebraska in August. The bridegroom is a graduate student at the University of Nebraska and a member of Sigma Chi.

Announcement
by the following
Florists

Effective June 14th through Sept. 11th

These shops will close at 5 P.M.

Bankers Floral Shop
Danielson Floral Co.
Eiche Flowers
Hiltner House o Flowers
Statler Floral Co.
Tyrrell's Flowers
Yule Floral Co.

SEARS ROEBUCK AND CO

SATURDAY SPECIALS



More than $1 Off!

Women's Sleeveless Shirts in Three Superb Groups

Reg. $2.98

1.88

SuPima® cottons, Dacron® polyester and cottons. Italian collars, Gentry collar overshirts, Ruffle fronts, prints and checks, classics and bermula collar styles . . . just a few you'll find here. Sizes 8-18.



Boys' Crew Shirts

At A 2 for 1 Sale Price

Reg. $1.00 each

2 for $1

Our well-made bold striped cotton knit jersies. Colors are vat-dyed, shoulders are taped for extra wear. Machine washable . . . Sizes 4-16.



OVER 33% OFF!

Men's Deluxe Quality Short Sleeve Dress Shirts . . . Reg. $3.99

2.44

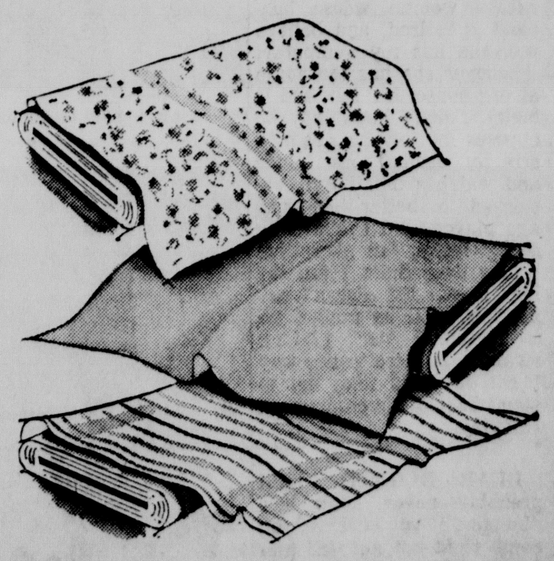
In two top fabrics . . . 65% Duralon polyester with 35% cotton . . . and combed cotton Oxford. Wash 'n wear with superb wrinkle resistance. Choice of 4 collar styles. Whites and stripes. Sizes 14 to 17.

Cash your Saturday Check at Sears. Your account is your Best Identification.

Featherlight Summery Bon-Bon Crepes and Capricane Linens

Reg. $1.98 yd.

99c yd



Wrinkle-resistant bon-bons in delicate solids and prints make into pretty dresses, blouses and liesure wear. Crisp ,fresh capricane linens ideal for sportswear and suitings. A harvest of color to choose from too!

SEARS

137 So. 13th St.
Phone 475-2651

STORE HOURS

DAILY	MON.-THURS.	SAT.
9:30 A.M. to 5:30 P.M.	9:30 A.M. to 9 P.M.	9:30 A.M. to 5:30 P.M.

THEIR weddings took place on friday



At a candlelight ceremony solemnized Friday evening, June 11, at Bethany Christian Chruch, Miss Jody Reeder, daughter of Mr. and Mrs. Stanley Reeder, became the bride of Joseph G. Brown, son of Mr. and Mrs. Joe Brown of Frankfort, Ind. The Rev Wayne E Reid, minister of the Hastings Congregational Church, read the lines of the service.

Frocked in powder blue shantung were Mrs. Phil Boroff of New York City, the matron of honor; Miss Enid Reeder, the maid of honor; and the bridesmaids, Miss Neva Carstenson and Miss Peggy King.

Charles Greenwood of Indianapolis served Mr. Brown as best man, and seating the guests were Jerry Gregory and the bridegroom's brothers, Phil Brown, Fred Brown and Mike Brown, all of Frankfort.

The bride's gown was fashioned of white silk organza smoothed over peau de soie. The long-sleeved bodice was designed with a rounding neckline, and an overlay of French lace patterned the front of the wide skirt which continued into a chapel train.

The bride, who is a member of Zeta Tau Alpha and Nebraska Masquers, will receive her degree on Saturday from the University of Nebraska, where Mr. Brown is studying for a Ph D. Degree He is a graduate of Purdue University, LaFayette, Ind

The marriage of Miss Debra June Voorhees, daughter of Mr. and Mrs. Clarence Taylor Voorhees of Hastings, to Douglas Wallace Clarke, son of Mr. and Mrs. Donald Wallace Clarke, also of Hastings, took place at the First Presbyterian Church in Hastings on Friday evening, June 11. The 7 o'clock ceremony was solemnized by Dean Willis Stemberg and Dr. Silas Kessler.

The attendants, Miss Roxie Lynn Mann of Gothenburg, the maid of honor; Mrs. Robert McKinnon of New York City, and Miss Nancy Kay Johnson of Harvard, wore alike floor-length frocks of peau de soie.

Eugene C. Foote, II, served as best man, and the ushers were Donald Anderson of Lincoln; William Howland, Robert Wallace, Jon Bohlke and James Kostal.

The bride appeared in a gown of peau de soie, designed in the Empire mode. The long-sleeved bodice was fashioned with a bateau neckline contoured with jewelled lace, and the lace was repeated to band the long, controlled skirt. Her veil of silk illusion was caught with peau de soie roses dotted with pearls.

Mr. Clarke and his bride will reside in Omaha where the bridegroom will begin his executive training program with the First National Bank. The bride is a former student at the University of Nebraska where she is a member of Alpha Delta Pi sorority.

The wedding of Miss Ardith Louise Galbreath, daughter of Mr. and Mrs. Orval Galbreath, and Richard Donald Sudduth, son of Mr. and Mrs. Donald Sudduth of Omaha, took place Friday evening, June 11, at the Second Presbyterian Church. The service was solemnized by the Rev. George Edgar assisted by the Rev. Herbert Garner

Frocked in blue dotted swiss were Miss Karen Galbreath, who was her sister's honor attendant, and the bridesmaid, Miss Michele Rice.

David Sudduth of Omaha, served his brother as best man, and seating the guests were Dennis Sudduth and Stanley Sudduth, also brothers of the bridegroom, and Gary Christensen, all of Omaha; and Jim Misner.

For her wedding gown, the bride chose white silk linen. A rounding neckline and elbow sleeves accented the fitted bodice, and the slim skirt was completed at the back by a panel of the linen which continued below the hem to brush the floor. Her mantilla of imported illusion was bordered with Alencon lace, and she carried a crescent of pink sweetheart roses and feathered carnations.

Mr and Mrs. Sudduth will make their home at Midland, Mich. The bride is a graduate of Bryan Memorial Hospital School of Nursing and Nebraska Wesleyan University.

Prenuptial Courtesies

An honored guest on Friday evening was Miss Barbara Elizabeth Cook, who has chosen a June 25 wedding date for her marriage to Bruce Barnes.

Entertaining in courtesty to the bride-elect were Mrs. Maynard Cook, her daughter-in-law, Mrs. James Cook, and granddaughter, Miss Marijo Cook, who were cohostesses at an informal party held at the home of Mrs. Maynard Cook.

The Nebraska Wesleyan University coed, who is the daughter of Mr. and Mrs. Howard G. Cook, will be honored next Tuesday evening when Mrs. Wilson Field will be hostess at a shower at her home. Wednesday noon, members of Mrs. Cook's women's group at Vine Congregational Church will present a one-gift shower to Miss Cook at the group's regular luncheon.

Also entertaining in the near future for the soon-to-be bride will be Miss Judith Vitamvas, who will entertain at a kitchen shower at her home on Friday evening, June 18.

Miss Mary Voss, who will become the bride of Robert M. Stearley of Albuquerque, N.M., on Saturday, June 19, has been honored at a series of courtesies in recent weeks.

Friday evening, the bride-to-be was presented a miscellaneous shower at a party for which Mrs. Arthur Johnson, Mrs. Herb Jost, Mrs Vernon Lefferdink and Mrs. Dale Conyers were hostesses at the home of Mrs. Conyers.

The preceding evening, Mrs. Glen Lefferdink was hostess at her home in Firth. The guests presented a kitchen shower to the honoree during the party.

DEAR ABBY

Abigail Van Buren

DEAR ABBY: A currently successful woman author seems to be harping on the theory that in order for a woman to be "fulfilled," even though she is a wife and mother, she needs a profession or a job outside her home. You are a "pro," Abby. How do you feel about that?

STAY-AT-HOME MOTHER

DEAR MOTHER: I am one "pro" who is "con" on that theory. Motherhood (at least until the children are in school all day) is a full-time job. And if it is done properly, it more than "fulfills" a woman. There is no greater responsibility than guiding a life. And no greater reward than the knowledge that you have done it well.

☆ ☆ ☆

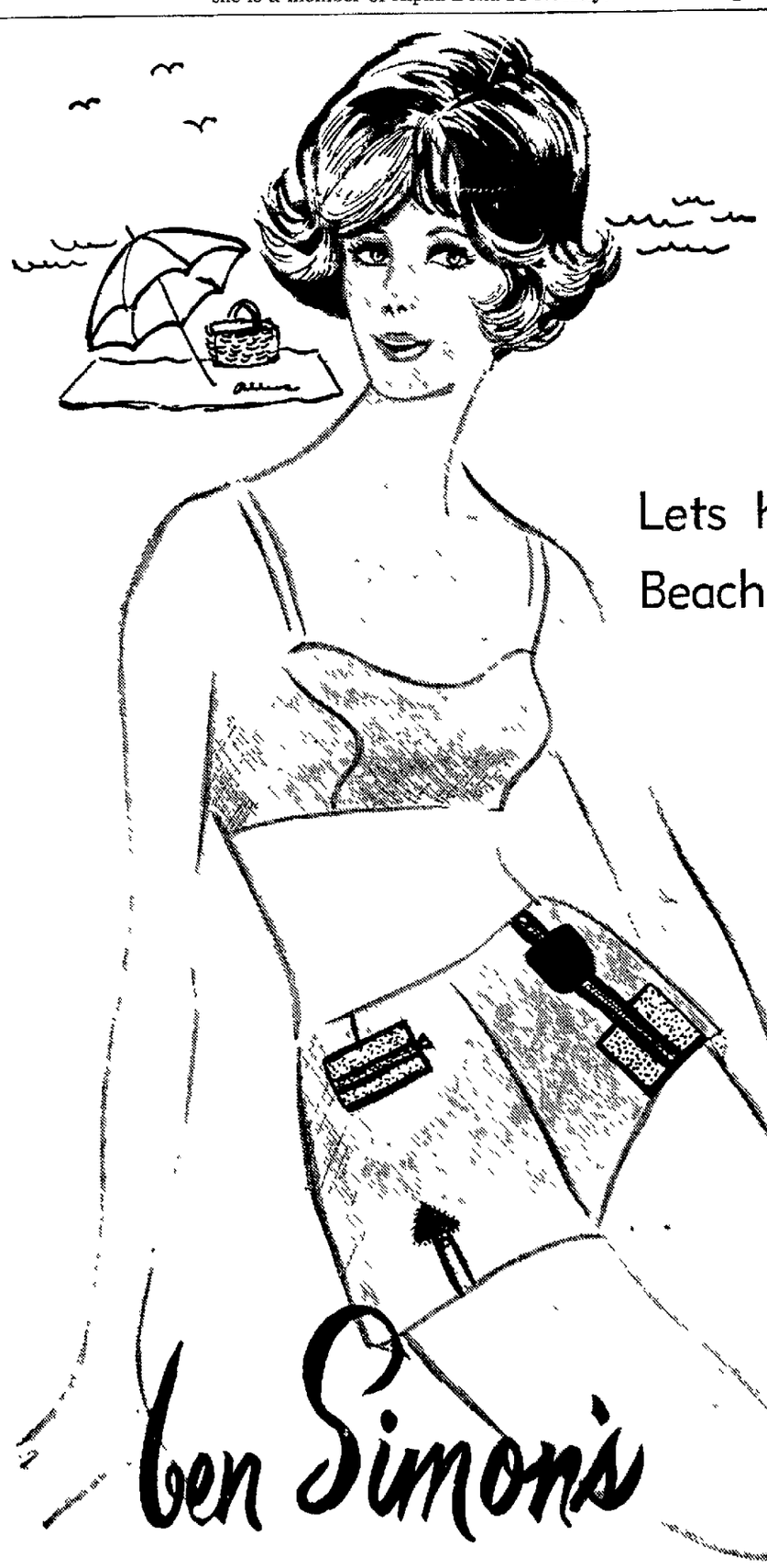
DEAR ABBY: I play cards with a woman whose husband is retired, and believe me, she has my sympathy. Whenever she has the game at her house, her husband is home. I don't know why he chooses me, but he stands directly behind my chair and watches me. I am considered a better-than-average player, and I'm usually pretty lucky, but everytime I play over there I am the big loser. He doesn't say anything, but he makes me so nervous I can't think straight. Is there a nice way I can tell this man not to stand behind my chair when I'm playing?

"BUGGED"

DEAR BUGGED: He'll probably never know he's "bugging" you unless you come right out and tell him so. So call a spade a spade. Dig?

☆ ☆ ☆

Problems? Write to ABBY, Box 69700, Los Angeles, Calif. For a personal reply, enclose a stamped, self-addressed envelope.



Lets have a Beach Party!

Sun or swim in this two-piece suit that's gay, charming, and sturdy enough for the gal who takes her swimming seriously! From our "Beach Party" selection, it's of blue denim with the little boy shorts accented with zippers and applique trim. Sizes 5 to 13. $18

Ben Simon's

DOWNTOWN & GATEWAY

NEBRASKAland Capital City Days THURSDAY, FRIDAY, SATURDAY JUNE 10, 11, 12

MAGEE'S

Downtown: 9:30 to 5:30

Summer DRESSES $9 to $16

An exciting selection of cool fashions in many styles. Pick several to wear now and save from $4 to $10 on each. Junior, Regular and Half sizes. Fabrics include Cotton Chiffons, easy-care Whip Creams in Dacron polyester, and Arnel® triacetate Jersey. Regularly $14 to $26.

Magee's Third Floor

Group of Spring COATS, SUITS, DRESSES 1/2 price

Magee's Third Floor

Blue Fox Trim Winter Coats $148

Loopy mohair and wool, gently flared, with a magnificent detachable 3-tiered shawl of Norwegian Blue Fox. Wear the fur separately on cool summer evenings . . . later on your suits and coat. Choose from Camel, Pearl Gray, White, Royal Blue, and lay-it-away! Sizes 6 to 16.

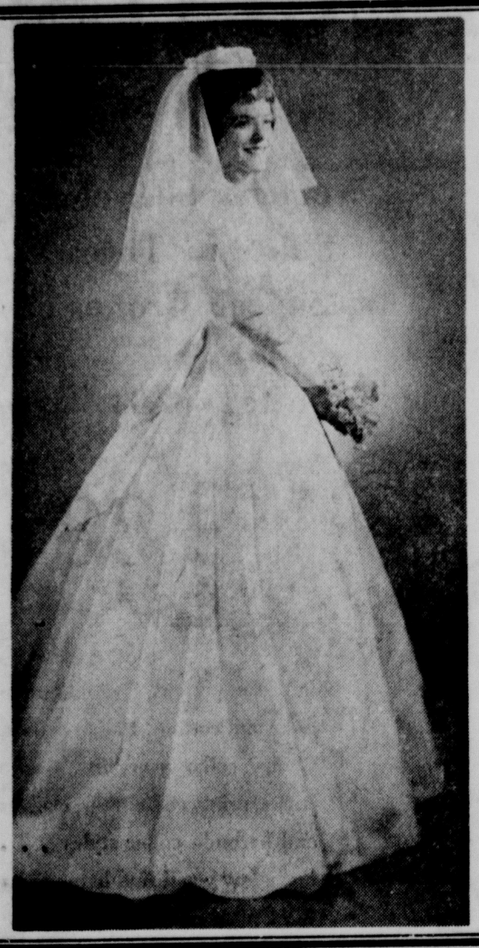
Magee's Third Floor

Boy's & Teen Men's Sportshirts, Jackets Cotton Chinos

Specially priced, Magee's Lower Level

. . . and you get extra savings with Blue Stamps, redeemable for cash or merchandise!

THEIR weddings took place on friday







At a candlelight ceremony solemnized Friday evening, June 11, at Bethany Christian Chruch, Miss Jody Reeder, daughter of Mr. and Mrs. Stanley Reeder, became the bride of Joseph G. Brown, son of Mr. and Mrs. Joe Brown of Frankfort, Ind. The Rev. Wayne E. Reid, minister of the Hastings Congregational Church, read the lines of the service.

Frocked in powder blue shantung were Mrs. Phil Boroff of New York City, the matron of honor; Miss Enid Reeder, the maid of honor; and the bridesmaids, Miss Neva Carstenson and Miss Peggy King.

Charles Greenwood of Indianapolis served Mr. Brown as best man, and seating the guests were Jerry Gregory and the bridegroom's brothers, Phil Brown, Fred Brown and Mike Brown, all of Frankfort.

The bride's gown was fashioned of white silk organza smoothed over peau de soie. The long-sleeved bodice was designed with a rounding neckline, and an overlay of French lace patterned the front of the wide skirt which continued into a chapel train.

The bride, who is a member of Zeta Tau Alpha and Nebraska Masquers, will receive her degree on Saturday from the University of Nebraska, where Mr. Brown is studying for a Ph.D. Degree. He is a graduate of Purdue University, LaFayette, Ind.

The marriage of Miss Debra June Voorhees, daughter of Mr. and Mrs. Clarence Taylor Voorhees of Hastings, to Douglas Wallace Clarke, son of Mr. and Mrs. Donald Wallace Clarke, also of Hastings, took place at the First Presbyterian Church in Hastings on Friday evening, June 11. The 7 o'clock ceremony was solemnized by Dean Willis Steinberg and Dr. Silas Kessler.

The attendants, Miss Roxie Lynn Mann of Gothenburg, the maid of honor; Mrs. Robert McKinnon of New York City, and Miss Nancy Kay Johnson of Harvard, wore alike floor-length frocks of peau de soie.

Eugene C. Foote, II, served as best man, and the ushers were Donald Anderson of Lincoln; William Howland, Robert Wallace, Jon Bohlke and James Kostal.

The bride appeared in a gown of peau de soie, designed in the Empire mode. The long-sleeved bodice was fashioned with a bateau neckline contoured with jewelled lace, and the lace was repeated to band the long, controlled skirt. Her veil of silk illusion was caught with peau de soie roses dotted with pearls.

Mr. Clarke and his bride will reside in Omaha where the bridegroom will begin his executive training program with the First National Bank. The bride is a former student at the University of Nebraska where she is a member of Alpha Delta Pi sorority.

The wedding of Miss Ardith Louise Galbreath, daughter of Mr. and Mrs. Orval Galbreath, and Richard Donald Sudduth, son of Mr. and Mrs. Donald Sudduth of Omaha, took place Friday evening, June 11, at the Second Presbyterian Church. The service was solemnized by the Rev. George Edgar assisted by the Rev. Herbert Garner.

Frocked in blue dotted swiss were Miss Karen Galbreath, who was her sister's honor attendant, and the bridesmaid, Miss Michele Rice.

David Sudduth of Omaha, served his brother as best man, and seating the guests were Dennis Sudduth and Stanley Sudduth, also brothers of the bridegroom, and Gary Christensen, all of Omaha; and Jim Misner.

For her wedding gown, the bride chose white silk linen. A rounding neckline and elbow sleeves accented the fitted bodice, and the slim skirt was completed at the back by a panel of the linen which continued below the hem to brush the floor. Her mantilla of imported illusion was bordered with Alencon lace, and she carried a crescent of pink sweetheart roses and feathered carnations.

Mr. and Mrs. Sudduth will make their home at Midland, Mich. The bride is a graduate of Bryan Memorial Hospital School of Nursing and Nebraska Wesleyan University.

Prenuptial Courtesies

An honored guest on Friday evening was Miss Barbara Elizabeth Cook, who has chosen a June 25 wedding date for her marriage to Bruce Barnes.

Entertaining in courtesty to the bride-elect were Mrs. Maynard Cook, her daughter-in-law, Mrs. James Cook, and granddaughter, Miss Marijo Cook, who were co-hostesses at an informal party held at the home of Mrs. Maynard Cook.

The Nebraska Wesleyan University co-ed, who is the daughter of Mr. and Mrs. Howard G. Cook, will be honored next Tuesday evening when Mrs. Wilson Field will be hostess at a shower at her home. Wednesday noon, members of Mrs. Cook's women's group at Vine Congregational Church will present a one-gift shower to Miss Cook at the group's regular luncheon.

Also entertaining in the near future for the soon-to-be bride will be Miss Judith Vitamvas, who will entertain at a kitchen shower at her home on Friday evening, June 18.

Miss Mary Voss, who will become the bride of Robert M. Stearley of Albuquerque, N.M., on Saturday, June 19, has been honored at a series of courtesies in recent weeks.

Friday evening, the bride-to-be was presented a miscellaneous shower at a party for which Mrs. Arthur Johnson, Mrs. Herb Jost, Mrs. Vernon Lefferdink and Mrs. Dale Conyers were hostesses at the home of Mrs. Conyers.

The preceding evening, Mrs. Glen Lefferdink was hostess at her home in Firth. The guests presented a kitchen shower to the honoree during the party.

DEAR ABBY

Abigail Van Buren

DEAR ABBY: A currently successful woman author seems to be harping on the theory that in order for a woman to be "fulfilled," even though she is a wife and mother, she needs a profession or a job outside her home. You are a "pro," Abby. How do you feel about that?

STAY-AT-HOME MOTHER

DEAR MOTHER: I am one "pro" who is "con" on that theory. Motherhood (at least until the children are in school all day) is a full-time job. And if it is done properly, it more than "fulfills" a woman. There is no greater responsibility than guiding a life. And no greater reward than the knowledge that you have done it well.

☆ ☆ ☆

DEAR ABBY: I play cards with a woman whose husband is retired, and believe me, she has my sympathy. Whenever she has the game at her house, her husband is home. I don't know why he chooses me, but he stands directly behind my chair and watches me. I am considered a better-than-average player, and I'm usually pretty lucky, but everytime I play over there I am the big loser. He doesn't say anything, but he makes me so nervous I can't think straight. Is there a nice way I can tell this man not to stand behind my chair when I'm playing?

"BUGGED"

DEAR BUGGED: He'll probably never know he's "bugging" you unless you come right out and tell him so. So call a spade a spade. Dig?

☆ ☆ ☆

Problems? Write to ABBY, Box 69700, Los Angeles, Calif. For a personal reply, enclose a stamped, self-addressed envelope.

Lets have a Beach Party!

Sun or swim in this two-piece suit that's gay, charming, and sturdy enough for the gal who takes her swimming seriously! From our "Beach Party" selection, it's of blue denim with the little boy shorts accented with zippers and applique trim. Sizes 5 to 13. $18

ben Simon's

DOWNTOWN & GATEWAY

NEBRASKAland Capital City Days THURSDAY, FRIDAY, SATURDAY JUNE 10, 11, 12

MAGEE'S

Downtown: 9:30 to 5:30

Summer DRESSES $9 to $16

An exciting selection of cool fashions in many styles. Pick several to wear now and save from $4 to $10 on each. Junior, Regular and Half sizes. Fabrics include Cotton Chiffons, easy-care Whip Creams in Dacron polyester, and Arnel® triacetate Jersey. Regularly $14 to $26.

Magee's Third Floor

Group of Spring COATS, SUITS, DRESSES 1/2 price

Magee's Third Floor

Blue Fox Trim Winter Coats $148

Loopy mohair and wool, gently flared, with a magnificent detachable 3-tiered shawl of Norwegian Blue Fox. Wear the fur separately on cool summer evenings . . . later on your suits and coat. Choose from Camel, Pearl Gray, White, Royal Blue, and lay-it-away! Sizes 6 to 16.

Magee's Third Floor

Boy's & Teen Men's Sportshirts, Jackets Cotton Chinos

Specially priced, Magee's Lower Level

. . . and you get extra savings with Blue Stamps, redeemable for cash or merchandise!



PLANS
a September wedding

This morning Dr. and Mrs. Samuel Thompson Redgrave Revell Jr., of Sherwood Forest, Md., make announcement of the engagement and approaching marriage of their daughter, Ruthanne, to David Michael Ryan, son of Mr. and Mrs. Tyler Weton Ryan of Lincoln.

The wedding is planned for September.

Miss Revell, a graduate of Lake Erie College, now is attending the Denver University Graduate School of Librarianship. Mr. Ryan is a graduate of the University of Nebraska and will complete his graduate studies at Denver University in August.

NEWS
of the suburban areas

Social amity is apparent in suburbia day after day as our residents gather over a cup of coffee or spread their best linens in the guestroom to welcome visitors from out-of-town.

Although we cannot tell the precise moment when friendship is formed, it has been said that an acquaintance that begins with a compliment is sure to develop into a real friendship. A compliment was recently given to new residents of Meadow Lane when they were welcomed into the neighborhood at a coffee.

MEADOW LANE

Mr. and Mrs. Duke Lichty are the new owners of a home in Meadow Lane. They were apartment dwellers before they moved to East Avon Lane on May 28.

Mrs. Lichty said both she and Mr. Lichty are quite thrilled with their new home and they are also finding that "the neighbors are so friendly." This includes Mr. and Mrs. James Adams, who invited the newcomers to their home for coffee.

Mr. and Mrs. Kenneth Haring and their sons, Brett, two years old; and Greg, nine years old; are new residents at 940 Carlos Dr. They moved from Eastborough on May 15 with the help of Mrs. Haring's mother, Mrs. C. L. Butler, who came from Kansas City to assist in the project. Mrs. Butler returned to her home on May 22.

Mr. and Mrs. Haring had 7230 Eastborough Lane as their address for seven and one-half years but it wasn't too difficult to pull up roots and move to a different location. It is only eight blocks from the old one. In fact, Greg will be able to attend the same school, Meadow Lane, next fall, where he will enter into the fifth grade.

Mr. and Mrs. Haring, Greg and Brett, are leaving for Glasglow, Mo., this afternoon to visit Mr. Haring's mother Mrs. Lester Haring, Mrs. Haring and her sister, Mrs. I. W. Lively, will return to Lincoln on Sunday with the Meadow Lane residents and continue as their houseguests for one week.

Mr. and Mrs. Domenic Fasano, who are former residents of the home now occupied by Mr. and Mrs. Haring, now are residing at Dow Air Force Base in Maine.

EASTBOROUGH

Mr. and Mrs. Don E. Mitchell and their sons, Phil, and Neil, are on their way this morning tp Purcell, Okla., for a week of camping and a visit with members of Mr. Mitchell's family.

The central meeting place in Purcell will be at the home of Mr. Mitchell's parents, Mr. and Mrs. J. C. Mitchell, but when the group scatters, it will be to fish and play golf.

The two brothers and a sister of Mr. Mitchell, and their families, who are coming from various points for the family get-together are Capt. and Mrs. Phil Mitchell and their children, Dana, Drew, and Donald Graham of Sherman, Tex., Vernon Mitchell of Phoenix, Ariz.; and Mr. and Mrs. Robert Dollar of Oklahoma City, Okla.

EASTMONT

Houseguests at the home of Mrs. Elsie Peliken and her son, Charles Peliken, were Mr. and Mrs. Harvey Wilson of Columbus, Ohio and their daughter, Miss Ruth Wilson, a missionary in Sudan, Africa.

Miss Wilson has been visiting with her parents since March but will return to Africa in September.

The visitors arrived in Lincoln on Monday, June 7 after visiting in Minden, Kearney, and at their former home at Axtell. They continued on their way to Columbus on Tuesday.

INDIAN VILLAGE

Residents of Indian Village aren't known to give out war chants unless something disrupting happens to alter the community. But Mr. and Mrs. Marvin Kempkes escaped from the friendly neighbors without losing their scalps when they left their residence in Indian Village and moved to 3912 So. 15th St.

THREE
former coeds were brides on Friday







At an 8 o'clock ceremony on Friday evening, June 11, the marriage of Miss Joan Spencer Brown, daughter of Dr. and Mrs. John Andrew Brown, III, to Phillip Curtis Nelson, son of Mr. and Mrs. J. Earl Nelson, was solemnized at the Church of the Holy Trinity, Episcopal. The Rev. William Cross read the lines,

Wearing alike, long-skirted frocks of petal pink silk chiffon over taffeta, the attendants were Miss Brenda Brown, her sister's maid of honor; Miss Angela Cessford of Edinburg, Scotland, and Miss Nancy Nelson of Newport Beach, Calif., sister of the bridegroom. Their brow veils were held in place with a multi-loiped bow of silk organza, and they carried nosegays of pink glamelias.

James Nelson served his brother as best man, and the two groomsmen were William Yungclas of Ames, Iowa, and Larry Long of Milwaukee, Wis. Seating the guests were Boyd Rooney, Marshall Borchert, Ronald Hull, Jerry De Prenger, Eugene Neal and Gerald Nemar.

The bride chose a gown of white peau de soie for her wedding. The Empire bodice, designed with a cameo neckline patterned with appliques of Alencon lace, and elbow-length sleeves, was accented with a border of the lace beneath which the skirt was fashioned in a sheath silhouette. There was back interest in the square cut train which extended into cotillion length. Her bouffant veil of illusion was held to the head by a white peau de soie rose.

Mr. Nelson and his bride will reside at State College, Pa., after June 21. The bride is a graduate of Christian College, Columbia, Mo., and also was graduated from the University of Nebraska where she is a member of Delta Delta Delta sorority. Mr. Nelson, a University of Nebraska graduate, will be producer-director for Educational Television in State College.

For the wedding of Miss Patricia Ann Johns, daughter of Mr. and Mrs. Lawrence C. Johns, and Wilbur E. Andreson II, son of Dr. and Mrs. Robert B. Andreson of Plainville, Kan., which took place on Friday evening, June 11, the chancel of Westminster Presbyterian Church was appointed with pyramids of white gladioli and yellow Majestic daisies, and cathedral candles. The 7:30 o'clock ceremony was solemnized by Dr. Robert Palmer.

Mrs. Thomas Craig of Houston, Tex., was her sister's matron of honor, and the maid of honor was Miss Peggy Sullivan of Grand Island. The fivesome of bridesmaids included Miss Jodeen Mueller of Omaha; Miss Sheila Mosher of Plainville, Kan.; Mrs. Dennis Gold, Miss Susan Cole and Mrs. Harold Madsen. The attendants were costumed identically in silk chiffon over taffeta in the maize tone.

Joe Hambright of Plainville, Kan., served as best man, and seating the guests were Steven Petsch of Columbus; Russell Taylor of Bellevue; Jerry Hunt Jr., Robert Schultz, Charles Elliott and James Nelson.

For her wedding the bride chose a gown of re-embroidered Alencon lace and silk organza over taffeta. The Empire bodice, designed with a portrait neckline and elbow-length sleeves, was snugly fitted above the long, A-line skirt which was given back interest by means of the detachable organza-over-taffeta train which extended into cotillion length. Her tiered, bouffant veil was held in place with a rose of gown-matching fabric, ornamented with pearls. Her bouquet was fashioned of Marguerite daisies and white carnations.

The bride is a graduating senior at the University of Nebraska where she is a member of Gamma Phi Beta sorority. Mr. Andreson is attending the University of Nebraska College of Dentistry, and is a member of Phi Delta Theta and Xi Psi Phi.

Arrangements of white blossoms appointed the chancel of the Fairhill Presbyterian Church where the marriage of Miss Barbara Shuman, daughter of Mr. and Mrs. Clair Shuman, to J. Murry Shaeffer, son of Mr. and Mrs. James Shaeffer of Grand Island was solemnized at 7 o'clock on Friday evening, June 11. The Rev. J. Dallas Gibson read the lines of the service and Mrs. Richard T. Hill played the wedding music. Miss Carole Peterson was the vocal soloist.

The attendants, frocked alike in long-skirted sheaths of mint-green silk crepe, were Mrs. Paul Krugens, the matron of honor; Miss Patricia Shuman, who was her sister's maid of honor, and bridesmaids Miss Sarra Shaeffer of Grand Island; Miss Ann Shuman of Bellevue, and Mrs. Robert Masters. Their briefly veiled hair ornaments matched the tone of their frocks, and they carried bouquets of white chrysanthemums and pink feathered carnations.

Peter Shaeffer served as best man, and the ushers were Harry Young of Wichita, Kan; Gery Sup of Albion; Terry Vogt of Staplehurst; Steve Davis of Syracuse, and James Wiest.

The bride appeared in a gown of silk-faced peau de soie in the antique white shade. Delicate patterns of jewelled peau d'ange lace ornamented the Empire bodice and the long, bell-shaped skirt, and the lace was repeated to accent the Empire line at the back and to drift into a chapel train. A pillbox hat of roses and rose petals held to the head her bouffant veil of silk illusion, she carried a cascade bouquet of pink sweetheart roses.

Mr. Shaeffer and his bride will reside in Lincoln. Both are students at the University of Nebraska where the bride is a member of Alpha Chi Omega sorority, and where Mr. Shaeffer is a member of Beta Theta Pi fraternity.

Town Talk

It's Saturday—and tonight is party night—

One of the festive affairs is the dinner for which Mr. and Mrs. Tyler Ryan will be host and hostess at the University Club. The party will honor their son, David Ryan, and his fiancee, Miss Ruthanne Revell whose engagement is announced this morning.

Mr. Ryan and Miss Revell arrived from Denver yesterday for a Friday-to-Sunday stay.

* * *

Also host and hostess-ing at dinner at the University Club this evening will be Dr. and Mrs. Arthur L. Smith who are entertaining in prenuptial courtesy to their daughter, Cheryl Ann, and her fiance, Dennis Merry, whose wedding will be an event of Sunday.

The guest list will include members of the families and the bridal party.

* * *

On Sunday morning Miss Smith and Mr. Merry will be complimented when Miss Smith's cousin, Mrs. Fred Mulford, and Mrs. Mulford, entertain the families at brunch at their home.

Announcement

In the presence of members of the immediate families, the marriage of Mrs. Patricia Walker, daughter of Mr. and Mrs. Floyd M. Crewdson, to Roger Lee Harris, son of Mrs. Phillip Frickle, was solemnized Friday evening, June 11, at St. Andrew's Lutheran Church. The lines of the 7 o'clock service were read by the Rev. Benard A. Nelson.

Attending the bride as matron of honor was Mrs. Raymond G. Mathis. Frank B. Jordan served Mr. Harris as best man and the groomsman was James Tice.

Upon their return from a short wedding trip, Mr. and Mrs. Harris will make their home at 3655 So. 51st.

The bride is a graduate of Kearney State College.

Council Installs

New officers of the Epsilon Sigma Alpha sorority's city council were installed at the Tuesday evening meeting of the council, which was followed by a social hour.

Those installed were Mrs. John Waldron, president; Mrs. Lester Harvey, vice president; Miss Mary Stout, secretary; and Miss Delma Lefler, treasurer.

Hovland-Swanson

CHECK THESE WONDERFUL FASHION SAVINGS!

Clearance

OPEN 9:30 A. M.

CAREER DRESSES

- Originally $18 to $23. Terrific selection of one and two-piece dresses in misses & junior sizes. 11.90
- Originally $23 to $50. A group of better misses and junior dresses in finest fabrics and new styles. 1/3 OFF
- FIRST REDUCTION on a special group of misses and junior formals. Originally $36 to $90. 1/3 OFF

SECOND FLOOR

BAMBOO ROOM DRESSES

- Originally $12 to $19. Fill your closet with these values! Misses and junior sizes included. 8.90
- Originally $15 to $40. Special group of half-size fashions including one and two-piece dresses. 1/3 OFF
- Originally $15 to $23. Select several from this group of one and two-piece dress styles in misses sizes. 5.90

SECOND FLOOR

DESIGNER DRESSES

20% to 50% OFF

Don't miss the big savings on finely tailored better dresses in a large assortment of styles, fabrics and colors. Values from $23 to $79 in misses sizes.

SECOND FLOOR

SPORTSWEAR

- Originally $50 to $56. A group of 2 and 3 piece coordinates, dresses and coats. Cottons, rayons, acetates and more. Misses sizes. 24.90
- Originally $30 to $46. A special group of assorted sportswear and separates in misses sizes. 14.90
- Originally $20 to $27. Real values in a group of coordinates and separates in misses sizes. 9.90

STREET FLOOR

SPRING COATS

- Originally $50 to $70. Assortment of pastel and bright spring coats in misses and junior sizes. 24.90
- Lightweight wool suits originally $36 to $100; Designer suits orig. $165 to $495. 1/2 Price

SECOND FLOOR

JEWELRY

1/3 to 1/2 OFF

Pins, necklaces, earrings, bracelets, pearls, stone set and crystal included. Regularly $2 to $30 plus tax.

STREET FLOOR

HANDBAGS

A group of leather, fabric and novelties originally $10 to $115. See this grand selection. 1/3 off

STREET FLOOR

HI-STYLER SHOP

- FIRST REDUCTION. Pastel "anytime" coats in junior sizes. Originally $14 to $20. 9.90 to 13.90
- FINAL CLEARANCE. Junior pastel skirts, originally $10 to $16 ..... ½ price
- Spring and summer dresses, junior sizes. Originally $12 to $23. 5.90 to 15.90

CHILDRENSWEAR

- Girls 4 to 6x; 7 to 14 Spring & Summer dresses.
  - Orig. $8-$9 ..... 3.90
  - Orig. $9-$15 ..... 5.90
  - Orig. $12-$19 ..... 7.90
- Assorted sportswear, sweaters, skirts ½ price
- Infants; Toddler; 4-6x; 7-14 Spring coats & suits.
  - Orig. $10-$15 ..... 5.90
  - Orig. $13-$18 ..... 7.90
  - Orig. $18-$26 ..... 10.90

THIRD FLOOR



NEWS of the suburban areas

Social amity is apparent in suburbia day after day as our residents gather over a cup of coffee or spread their best linens in the guestroom to welcome visitors from out-of-town.

Although we cannot tell the precise moment when friendship is formed, it has been said that an acquaintance that begins with a compliment is sure to develop into a real friendship. A compliment was recently given to new residents of Meadow Lane when they were welcomed into the neighborhood at a coffee.

MEADOW LANE

Mr. and Mrs. Duke Lichty are the new owners of a home in Meadow Lane. They were apartment dwellers before they moved to East Avon Lane on May 28.

Mrs. Lichty said both she and Mr. Lichty are quite thrilled with their new home and they are also finding that "the neighbors are so friendly." This includes Mr. and Mrs. James Adams, who invited the newcomers to their home for coffee.

Mr. and Mrs. Kenneth Haring and their sons, Brett, two years old; and Greg, nine years old; are new residents at 940 Carlos Dr. They moved from Eastborough on May 15 with the help of Mrs. Haring's mother, Mrs. C. L. Butler, who came from Kansas City to assist in the project. Mrs. Butler returned to her home on May 22.

Mr. and Mrs. Haring had 7230 Eastborough Lane as their address for seven and one-half years but it wasn't too difficult to pull up roots and move to a different location. It is only eight blocks from the old one. In fact, Greg will be able to attend the same school, Meadow Lane, next fall, where he will enter into the fifth grade.

Mr. and Mrs. Haring, Greg and Brett, are leaving for Glasglow, Mo., this afternoon to visit Mr. Haring's mother Mrs. Lester Haring, Mrs. Haring and her sister, Mrs. I. W. Lively, will return to Lincoln on Sunday with the Meadow Lane residents and continue as their houseguests for one week.

Mr. and Mrs. Domenic Fasano, who are former residents of the home now occupied by Mr. and Mrs. Haring, now are residing at Dow Air Force Base in Maine.

EASTBOROUGH

Mr. and Mrs. Don E. Mitchell and their sons, Phil, and Neil, are on their way this morning tp Purcell, Okla., for a week of camping and a visit with members of Mr. Mitchell's family.

The central meeting place in Purcell will be at the home of Mr. Mitchell's parents, Mr. and Mrs. J. C. Mitchell, but when the group scatters, it will be to fish and play golf.

The two brothers and a sister of Mr. Mitchell, and their families, who are coming from various points for the family get-together are Capt. and Mrs. Phil Mitchell and their children, Dana, Drew, and Donald Graham of Sherman, Tex., Vernon Mitchell of Phoenix, Ariz.; and Mr. and Mrs. Robert Dollar of Oklahoma City, Okla.

EASTMONT

Houseguests at the home of Mrs. Elsie Peliken and her son, Charles Peliken, were Mr. and Mrs. Harvey Wilson of Columbus, Ohio and their daughter, Miss Ruth Wilson, a missionary in Sudan, Africa.

Miss Wilson has been visiting with her parents since March but will return to Africa in September.

The visitors arrived in Lincoln on Monday, June 7 after visiting in Minden, Kearney, and at their former home at Axtell. They continued on their way to Columbus on Tuesday.

INDIAN VILLAGE

Residents of Indian Village aren't known to give out war chants unless something disrupting happens to alter the community. But Mr. and Mrs. Marvin Kempkes escaped from the friendly neighbors without losing their scalps when they left their residence in Indian Village and moved to 3912 So. 15th St.

PLANS a September wedding

This morning Dr. and Mrs. Samuel Thompson Redgrave Revell Jr., of Sherwood Forest, Md., make announcement of the engagement and approaching marriage of their daughter, Ruthanne, to David Michael Ryan, son of Mr. and Mrs. Tyler Weton Ryan of Lincoln.

The wedding is planned for September.

Miss Revell, a graduate of Lake Erie College, now is attending the Denver University Graduate School of Librarianship. Mr. Ryan is a graduate of the University of Nebraska and will complete his graduate studies at Denver University in August.

THREE former coeds were brides on Friday







At an 8 o'clock ceremony on Friday evening, June 11, the marriage of Miss Joan Spencer Brown, daughter of Dr. and Mrs. John Andrew Brown, III, to Phillip Curtis Nelson, son of Mr. and Mrs. J. Earl Nelson, was solemnized at the Church of the Holy Trinity, Episcopal. The Rev. William Cross read the lines,

Wearing alike, long-skirted frocks of petal pink silk chiffon over taffeta, the attendants were Miss Brenda Brown, her sister's maid of honor; Miss Angela Cessford of Edinburg, Scotland, and Miss Nancy Nelson of Newport Beach, Calif., sister of the bridegroom. Their brow veils were held in place with a multi-loiped bow of silk organza, and they carried nosegays of pink glamelias.

James Nelson served his brother as best man, and the two groomsmen were William Yungclas of Ames, Iowa, and Larry Long of Milwaukee, Wis. Seating the guests were Boyd Rooney, Marshall Borchert, Ronald Hull, Jerry De Prenger, Eugene Neal and Gerald Nemar.

The bride chose a gown of white peau de soie for her wedding. The Empire bodice, designed with a cameo neckline patterned with appliques of Alencon lace, and elbow-length sleeves, was accented with a border of the lace beneath which the skirt was fashioned in a sheath silhouette. There was back interest in the square cut train which extended into cotillion length. Her bouffant veil of illusion was held to the head by a white peau de soie rose.

Mr. Nelson and his bride will reside at State College, Pa., after June 21. The bride is a graduate of Christian College, Columbia, Mo., and also was graduated from the University of Nebraska where she is a member of Delta Delta Delta sorority. Mr. Nelson, a University of Nebraska graduate, will be producer-director for Educational Television in State College.

For the wedding of Miss Patricia Ann Johns, daughter of Mr. and Mrs. Lawrence C. Johns, and Wilbur E. Andreson II, son of Dr. and Mrs. Robert B. Andreson of Plainville, Kan., which took place on Friday evening, June 11, the chancel of Westminster Presbyterian Church was appointed with pyramids of white gladioli and yellow Majestic daisies, and cathedral candles. The 7:30 o'clock ceremony was solemnized by Dr. Robert Palmer.

Mrs. Thomas Craig of Houston, Tex., was her sister's matron of honor, and the maid of honor was Miss Peggy Sullivan of Grand Island. The fivesome of bridesmaids included Miss Jodeen Mueller of Omaha; Miss Sheila Mosher of Plainville, Kan.; Mrs. Dennis Gold, Miss Susan Cole and Mrs. Harold Madsen. The attendants were costumed identically in silk chiffon over taffeta in the maize tone.

Joe Hambright of Plainville, Kan., served as best man, and seating the guests were Steven Petsch of Columbus; Russell Taylor of Bellevue; Jerry Hunt Jr., Robert Schultz, Charles Elliott and James Nelson.

For her wedding the bride chose a gown of re-embroidered Alencon lace and silk organza over taffeta. The Empire bodice, designed with a portrait neckline and elbow-length sleeves, was snugly fitted above the long, A-line skirt which was given back interest by means of the detachable organza-over-taffeta train which extended into cotillion length. Her tiered, bouffant veil was held in place with a rose of gown-matching fabric, ornamented with pearls. Her bouquet was fashioned of Marguerite daisies and white carnations.

The bride is a graduating senior at the University of Nebraska where she is a member of Gamma Phi Beta sorority. Mr. Andreson is attending the University of Nebraska College of Dentistry, and is a member of Phi Delta Theta and Xi Psi Phi.

Arrangements of white blossoms appointed the chancel of the Fairhill Presbyterian Church where the marriage of Miss Barbara Shuman, daughter of Mr. and Mrs. Clair Shuman, to J. Murry Shaeffer, son of Mr. and Mrs. James Shaeffer of Grand Island was solemnized at 7 o'clock on Friday evening, June 11. The Rev. J. Dallas Gibson read the lines of the service and Mrs. Richard T. Hill played the wedding music. Miss Carole Peterson was the vocal soloist.

The attendants, frocked alike in long-skirted sheaths of mint-green silk crepe, were Mrs. Paul Krugens, the matron of honor; Miss Patricia Shuman, who was her sister's maid of honor, and bridesmaids Miss Sarra Shaeffer of Grand Island; Miss Ann Shuman of Bellevue, and Mrs. Robert Masters. Their briefly veiled hair ornaments matched the tone of their frocks, and they carried bouquets of white chrysanthemums and pink feathered carnations.

Peter Shaeffer served as best man, and the ushers were Harry Young of Wichita, Kan; Gery Sup of Albion; Terry Vogt of Staplehurst; Steve Davis of Syracuse, and James Wiest.

The bride appeared in a gown of silk-faced peau de soie in the antique white shade. Delicate patterns of jewelled peau d'ange lace ornamented the Empire bodice and the long, bell-shaped skirt, and the lace was repeated to accent the Empire line at the back and to drift into a chapel train. A pillbox hat of roses and rose petals held to the head her bouffant veil of silk illusion, she carried a cascade bouquet of pink sweetheart roses.

Mr. Shaeffer and his bride will reside in Lincoln. Both are students at the University of Nebraska where the bride is a member of Alpha Chi Omega sorority, and where Mr. Shaeffer is a member of Beta Theta Pi fraternity.

Town Talk

It's Saturday—and tonight is party night—

One of the festive affairs is the dinner for which Mr. and Mrs. Tyler Ryan will be host and hostess at the University Club. The party will honor their son, David Ryan, and his fiancee, Miss Ruthanne Revell whose engagement is announced this morning.

Mr. Ryan and Miss Revell arrived from Denver yesterday for a Friday-to-Sunday stay.

* * *

Also host and hostess-ing at dinner at the University Club this evening will be Dr. and Mrs. Arthur L. Smith who are entertaining in prenuptial courtesy to their daughter, Cheryl Ann, and her fiance, Dennis Merry, whose wedding will be an event of Sunday.

The guest list will include members of the families and the bridal party.

* * *

On Sunday morning Miss Smith and Mr. Merry will be complimented when Miss Smith's cousin, Mrs. Fred Mulford, and Mrs. Mulford, entertain the families at brunch at their home.

Announcement

In the presence of members of the immediate families, the marriage of Mrs. Patricia Walker, daughter of Mr. and Mrs. Floyd M. Crewdson, to Roger Lee Harris, son of Mrs. Phillip Frickle, was solemnized Friday evening, June 11, at St. Andrew's Lutheran Church. The lines of the 7 o'clock service were read by the Rev. Benard A. Nelson.

Attending the bride as matron of honor was Mrs. Raymond G. Mathis. Frank B. Jordan served Mr. Harris as best man and the groomsman was James Tice.

Upon their return from a short wedding trip, Mr. and Mrs. Harris will make their home at 3655 So. 51st.

The bride is a graduate of Kearney State College.

Council Installs

New officers of the Epsilon Sigma Alpha sorority's city council were installed at the Tuesday evening meeting of the council, which was followed by a social hour.

Those installed were Mrs. John Waldron, president; Mrs. Lester Harvey, vice president; Miss Mary Stout, secretary; and Miss Delma Lefler, treasurer.

Hovland-Swanson

CHECK THESE WONDERFUL FASHION SAVINGS!

Clearance

OPEN 9:30 A. M.

CAREER DRESSES

- Originally $18 to $23. Terrific selection of one and two-piece dresses in misses & junior sizes. 11.90
- Originally $23 to $50. A group of better misses and junior dresses in finest fabrics and new styles. 1/3 OFF
- FIRST REDUCTION on a special group of misses and junior formals. Originally $36 to $90. 1/3 OFF

SECOND FLOOR

BAMBOO ROOM DRESSES

- Originally $12 to $19. Fill your closet with these values! Misses and junior sizes included. 8.90
- Originally $15 to $40. Special group of half-size fashions including one and two-piece dresses. 1/3 OFF
- Originally $15 to $23. Select several from this group of one and two-piece dress styles in misses sizes. 5.90

SECOND FLOOR

DESIGNER DRESSES

20% to 50% OFF

Don't miss the big savings on finely tailored better dresses in a large assortment of styles, fabrics and colors. Values from $23 to $79 in misses sizes.

SECOND FLOOR

SPORTSWEAR

- Originally $50 to $56. A group of 2 and 3 piece coordinates, dresses and coats. Cottons, rayons, acetates and more. Misses sizes. 24.90
- Originally $30 to $46. A special group of assorted sportswear and separates in misses sizes. 14.90
- Originally $20 to $27. Real values in a group of coordinates and separates in misses sizes. 9.90

STREET FLOOR

SPRING COATS

- Originally $50 to $70. Assortment of pastel and bright spring coats in misses and junior sizes. 24.90
- Lightweight wool suits originally $36 to $100; Designer suits orig. $165 to $495. 1/2 Price

SECOND FLOOR

JEWELRY

1/3 to 1/2 OFF

Pins, necklaces, earrings, bracelets, pearls, stone set and crystal included. Regularly $2 to $30 plus tax.

STREET FLOOR

HANDBAGS

A group of leather, fabric and novelties originally $10 to $115. See this grand selection. 1/3 off

STREET FLOOR

HI-STYLER SHOP

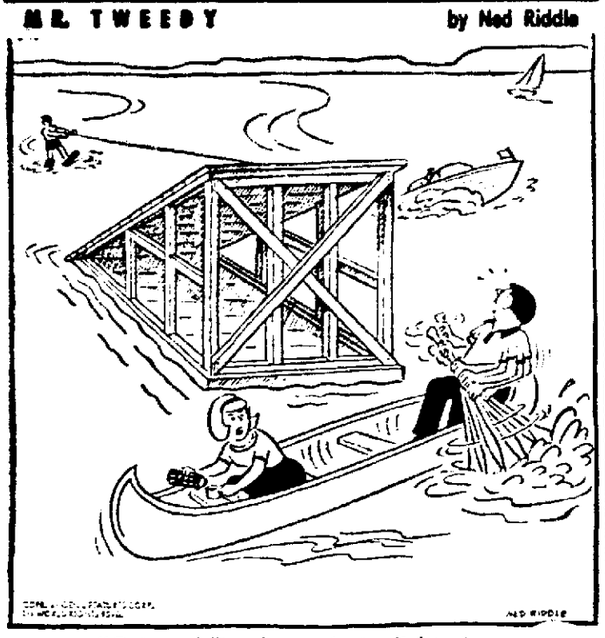
- FIRST REDUCTION. Pastel "anytime" coats in junior sizes. Originally $14 to $20. 9.90 to 13.90
- FINAL CLEARANCE. Junior pastel skirts, originally $10 to $16 ..... ½ price
- Spring and summer dresses, junior sizes. Originally $12 to $23. 5.90 to 15.90

CHILDRENSWEAR

- Girls 4 to 6x; 7 to 14 Spring & Summer dresses.
  - Orig. $8-$9 ..... 3.90
  - Orig. $9-$15 ..... 5.90
  - Orig. $12-$19 ..... 7.90
- Assorted sportswear, sweaters, skirts ..... ½ price
- Infants; Toddler; 4-6x; 7-14 Spring coats & suits.
  - Orig. $10-$15 ..... 5.90
  - Orig. $13-$18 ..... 7.90
  - Orig. $18-$26 ..... 10.90

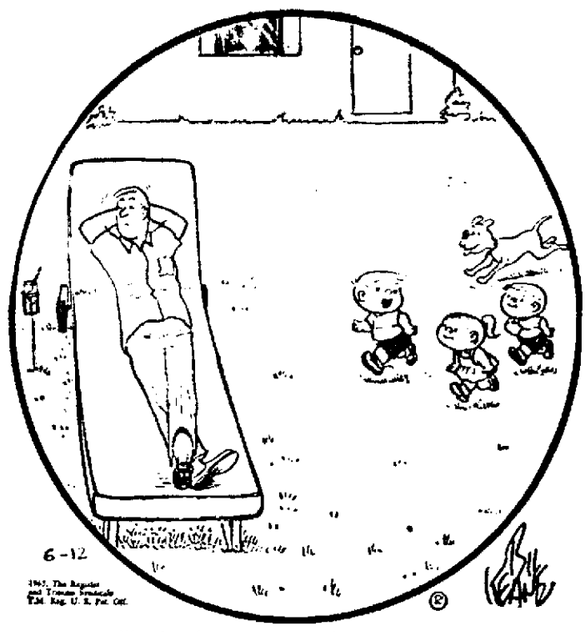
THIRD FLOOR

MR. TWEEDY
by Ned Riddle



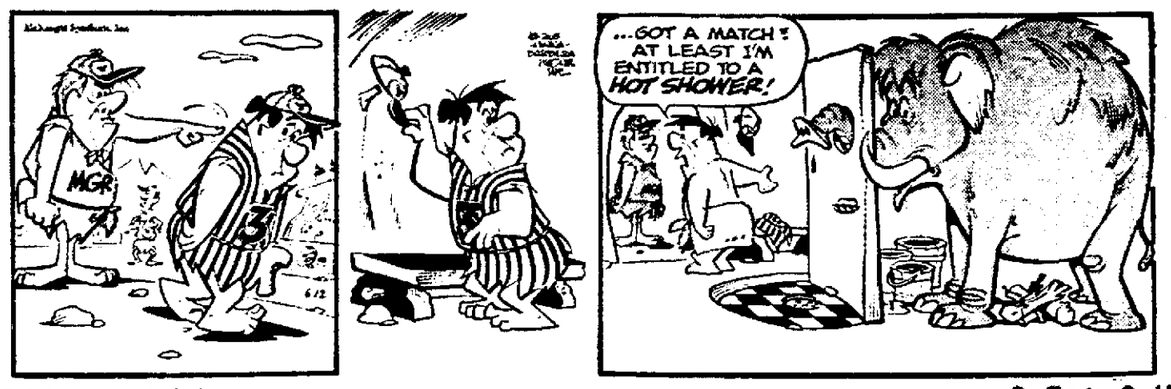
"Quit paddling for a minute. I'm trying to pour some coffee."

THE FAMILY CIRCUS
by Bil Keane

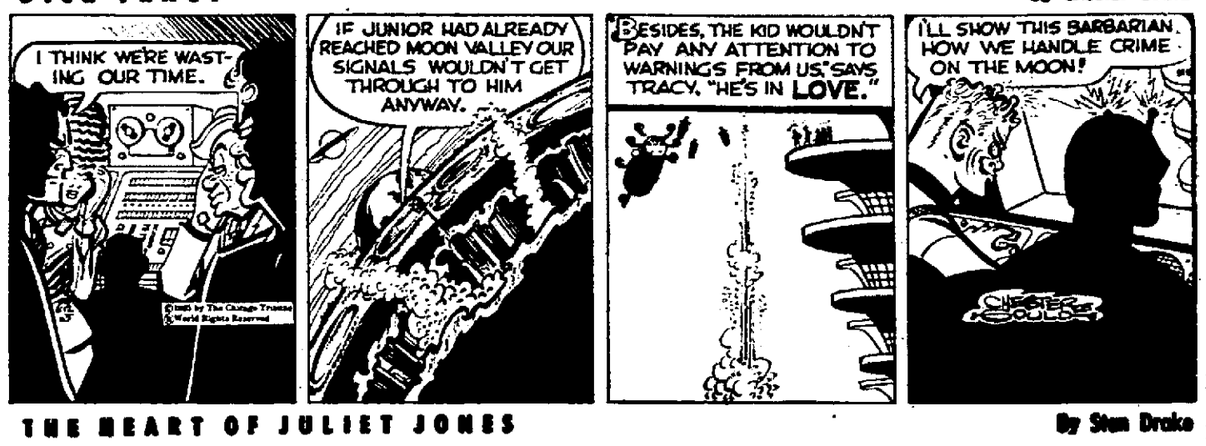


"Let's play 'King of the Mountain'!"

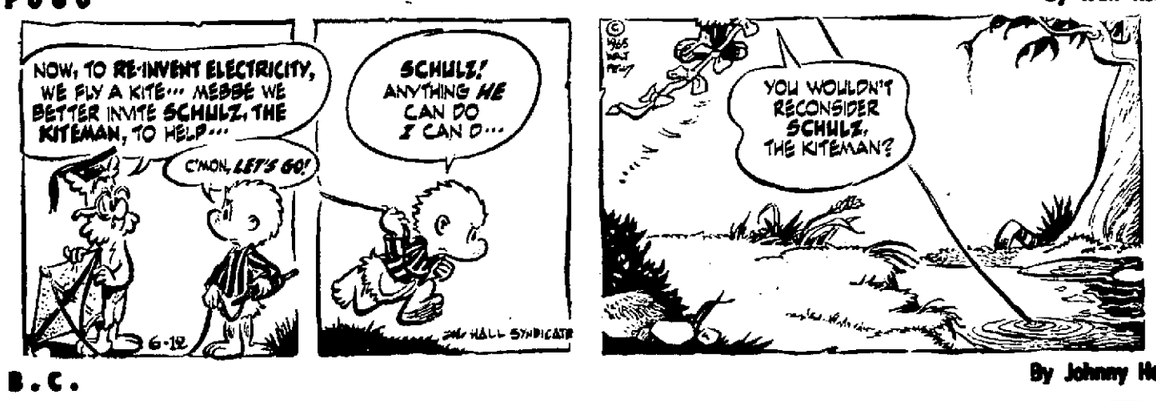
THE FLINTSTONES
By Hanna-Barbera



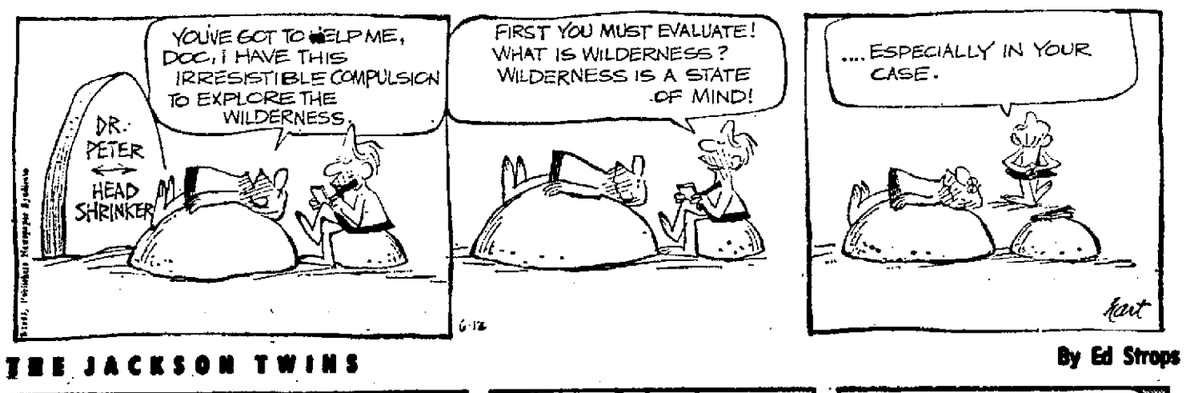
DICK TRACY
By Chester Gould



POGO
By Walt Kelly

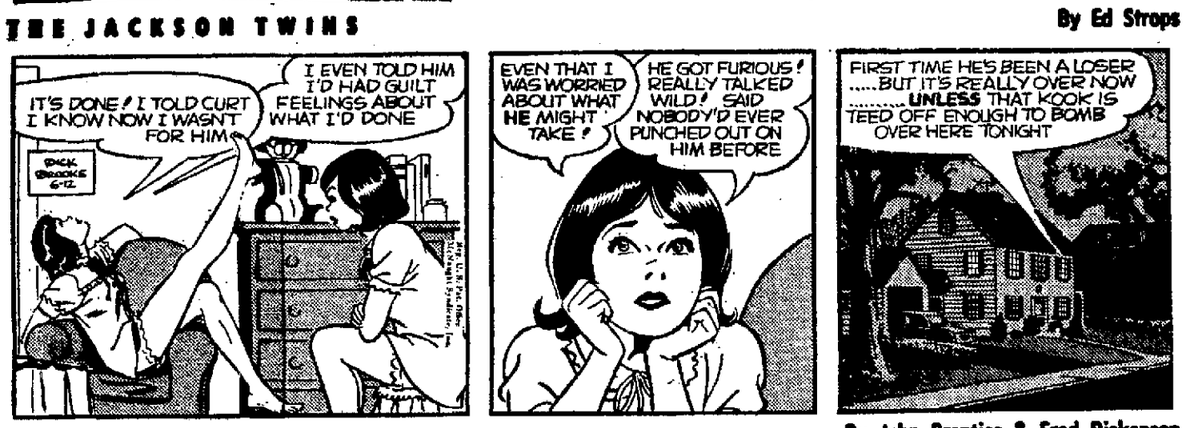


B.C.
By Johnny Hart



By Ed Stropa

THE JACKSON TWINS



By John Prentice & Fred Dickenson

RIP KIRBY



By Cal Alley

THE RYATTS



THE HEART OF JULIET JONES
By Stan Drake



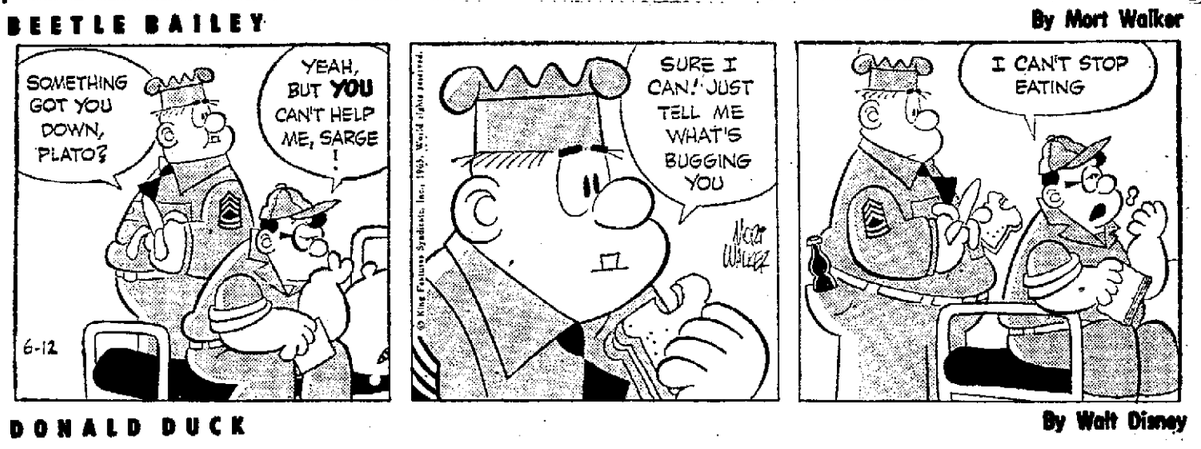
By Ken Ernst

MARY WORTH



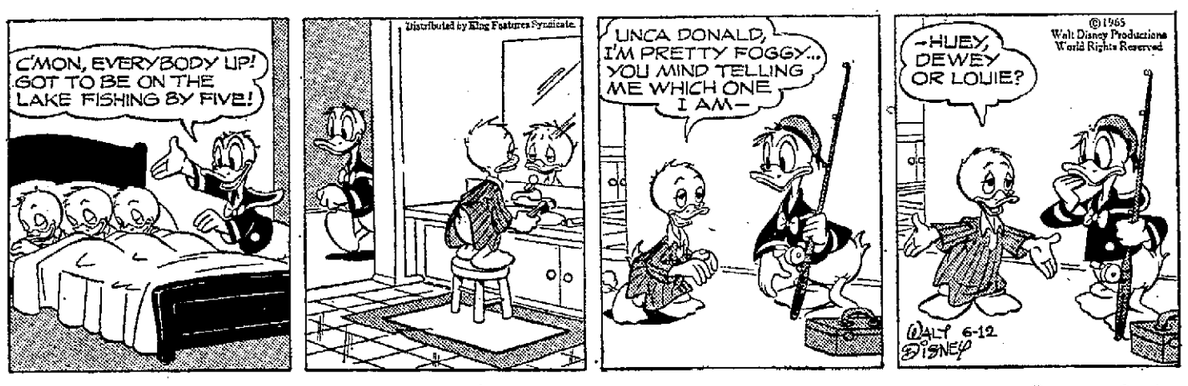
By Mort Walker

BEETLE BAILEY



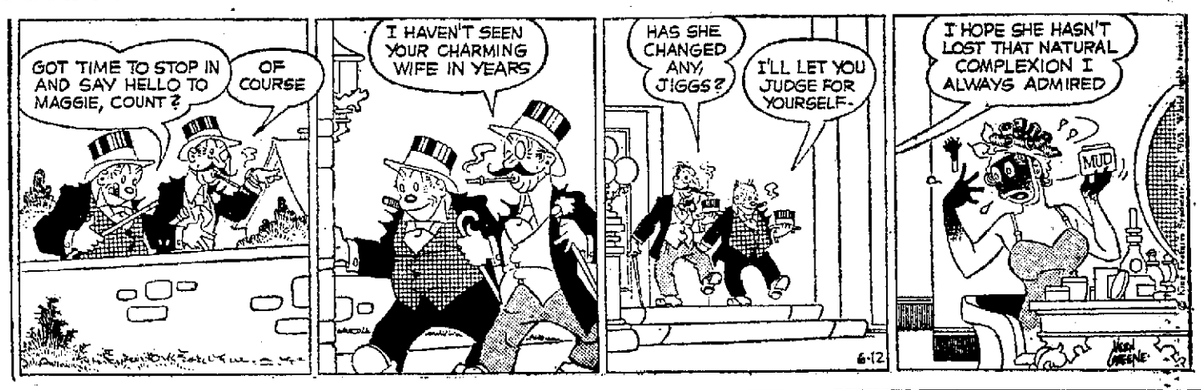
By Walt Disney

DONALD DUCK



By Vern Greene

BRINGING UP FATHER



DID YOU KNOW THIS? IT'S A FACT:

During a railroad rate war in the mid-1880s, the fare from Kansas City to Los Angeles dropped to just $1.

☆ ☆ ☆

More apples are produced in the United States than in any other country.

☆ ☆ ☆

North America was first peopled by nomads who crossed from Asia, perhaps 30,000 years ago.

Doctors charge that noise causes ailments ranging from deafness to fatigue.

☆ ☆ ☆

The Bureau of Engraving and Printing in Washington manufactures some $36 million in paper money every working day.

☆ ☆ ☆

American men now average 5 feet 10 inches, 2 inches more than in 1900. Women average 5 feet 5 inches. Weights are an average of 165 pounds for men and 127 pounds for women.

DAILY CRYPTOQUOTE

Here's How To Work It

A X Y D L B A A X R
to L O N G F E L L O W

One letter simply stands for another in this example. A is used for the three L's, X for the two O's etc. Single letters, apostrophes, the length and formation of the words are all hints. Each day the code letters are different.

A Cryptoquote Quotation

IJRN PO YGYAX JREKYGYHYTC KM J ZAPVU SKOY JTU J MVA-ZAKMYU HPCEYA-KT-QJS.—IAPPNM E JXM

Yesterday's Cryptoquote: LET UNSWERVING INTEGRITY EVER BE YOUR WATCHWORD.—BERNARD BARUCH

Distributed by King Features Syndicate

WISHING WELL
by William J. Miller

4	2	7	3	7	6	2	4	6	3	8	8	2
L	G	M	B	E	W	O	A	E	L	S	T	D
8	6	8	2	8	3	6	4	2	6	3	8	4
U	L	D	C	Y	E	L	U	O	B	S	T	G
8	4	2	5	3	4	6	3	5	2	8	3	6
O	H	N	A	S	I	E	I	J	F	P	N	I
2	7	4	6	8	5	3	8	5	4	3	6	2
I	R	N	N	R	O	G	O	B	G	S	G	D
4	2	8	3	6	2	6	4	2	3	7	2	8
R	E	G	T	F	N	E	L	C	O	Y	E	R
8	6	3	7	8	4	7	3	6	5	4	6	5
E	E	O	M	A	O	O	D	L	F	V	I	J
7	6	3	7	6	5	3	8	5	7	6	8	4
N	N	D	E	G	O	U	S	Y	Y	P	S	E

Here is a practical little game that will give you a message every day. It is a numerical puzzle designed to spell out your fortune. Count the letters in your first name. If the number of letters is 6 or more, subtract 4. If the number is less than 6, add three. The result is your key number. Start at the upper left-hand corner of the rectangle and check every one of your key numbers left to right. Then read the message the letters under the checked figures give you. (Distributed by King Features Inc., Registered U.S. Patent Office)

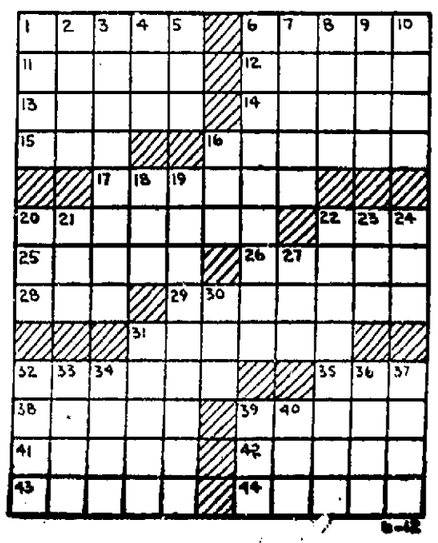
CROSSWORD PUZZLE

ACROSS
1. True statements
6. Author of "The Doll's House"
11. Pale
12. Ancient Arabian measure
13. "A scarred and —— face"
14. Composure
15. Black, viscous substance
16. Caressed
17. Girl's name
20. Corkscrews, for instance
22. Music: as written
25. Strings
26. Particles
28. Contraction
29. Famous Russian ballerina
31. Spanish sword blade
32. Capital: Cuba
35. Golf score
38. Faultily
39. "—— With Me" (hymn)
41. Squander
42. Trite
43. Light, open carriages: colloq.
44. Wrathful

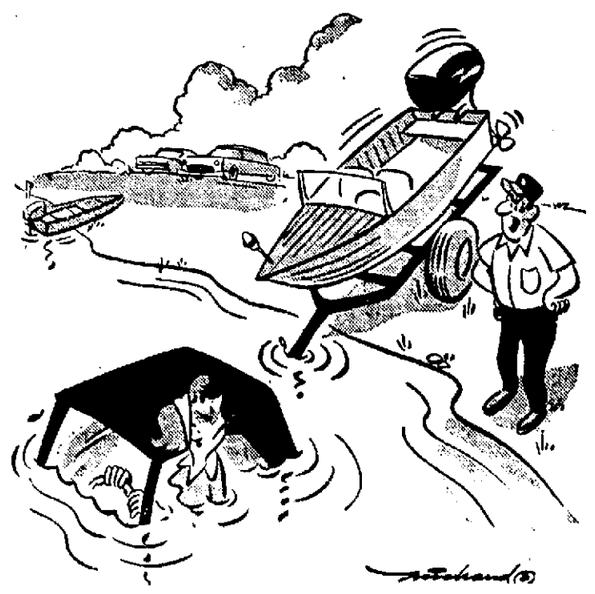
DOWN
1. Speedy
2. On the ocean
3. Hires for exclusive use
4. Evening sun god: Egypt.
5. Plank's curve on ship
6. Apathetic
7. Animal and plant life of a region
8. Cut
9. Otherwise
10. Require
16. Through
18. Conclude
19. Answers
20. Eight: comb. form
21. Hawaiian food
22. Bending
23. Hebrew letter
24. Botanist Gray
27. Of great age
30. A wing
31. Savory
32. Hems and ——
33. Oriental nurse
34. Passport endorsement
36. Jewish month
37. Trust
39. Arabian garment
40. Forbid

S	P	A	R	K		A	M	U	S	T
H	A	G	U	E		C	I	R	C	A
A	R	R	A	Y		O	R	I	O	N
F	E	E		P	R	Y		L	I	D
T	R	E	A	S	O	N		E	D	E
		C	U	T		S	E	E	M	
T	O	T	H	E	H	O	U	N	D	S
A	C	R	E		E	R	N			
P	A	Y		B	R	O	K	E	R	S
E	R		H	A	S		M	O	A	
R	I	T	E	S		B	A	B	U	L
E	N	U	R	E		A	R	E	T	E
D	A	N	E	S		M	E	R	E	S

Yesterday's Answer



LAFF-A-DAY



"You're supposed to BACK it in!"

THE GIRLS
By Franklin Folger



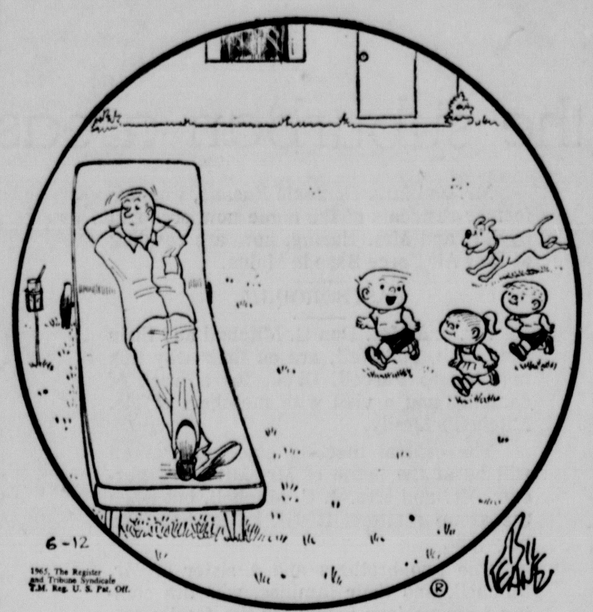
"I bet his wife is glad to get HIM out of the house!"

MR. TWEEDY by Ned Riddle



"Quit paddling for a minute. I'm trying to pour some coffee."

THE FAMILY CIRCUS by Bil Keane



"Let's play 'King of the Mountain'!"

THE FLINTSTONES By Hanna-Barbera



DICK TRACY By Chester Gould



POGO By Walt Kelly



B.C. By Johnny Hart



THE JACKSON TWINS By Ed Stropes



RIP KIRBY By John Prentice & Fred Dickenson



THE RYATTS By Cal Alley



MARY WORTH By Ken Ernst





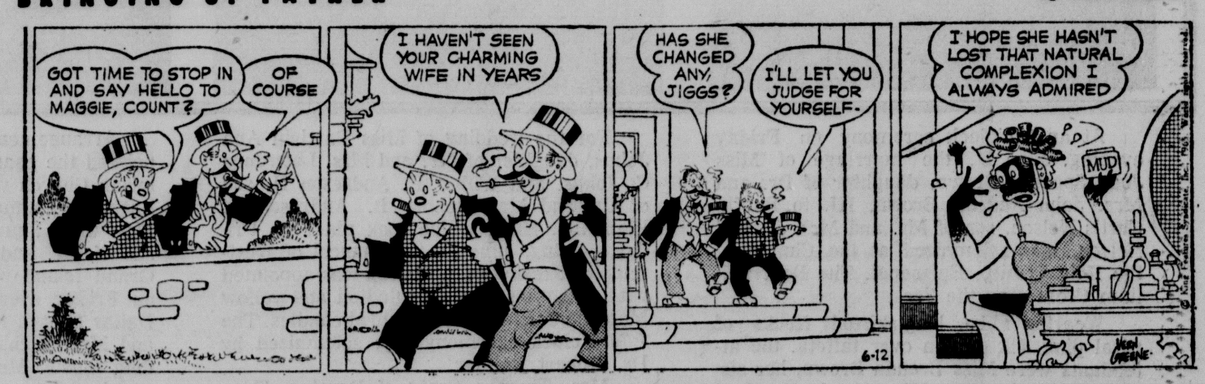
BEETLE BAILEY By Mort Walker



DONALD DUCK By Walt Disney



BRINGING UP FATHER By Vern Greene



DID YOU KNOW THIS? IT'S A FACT:

During a railroad rate war in the mid-1880s, the fare from Kansas City to Los Angeles dropped to just $1.

☆ ☆ ☆

More apples are produced in the United States than in any other country.

☆ ☆ ☆

North America was first peopled by nomads who crossed from Asia, perhaps 30,000 years ago.

Doctors charge that noise causes ailments ranging from deafness to fatigue.

☆ ☆ ☆

The Bureau of Engraving and Printing in Washington manufactures some $36 million in paper money every working day.

☆ ☆ ☆

American men now average 5 feet 10 inches, 2 inches more than in 1900. Women average 5 feet 5 inches. Weights are an average of 165 pounds for men and 127 pounds for women.

DAILY CRYPTOQUOTE

Here's How To Work It

A X Y D L B A A X B
to L O N G F E L L O W

One letter simply stands for another in this example. A is used for the three L's. X for the two O's etc. Single letters, apostrophes, the length and formation of the words are all hints. Each day the code letters are different.

A Cryptoquote Quotation

IJRN PO YGYAX JREKYGYHYTC KM J ZAPVU SKOY JTU J MVA-ZAKMYU HPCEYA-KT-QJS.—IAPPNM E JXM

Yesterday's Cryptoquote: LET UNSWERVING INTEGRITY EVER BE YOUR WATCHWORD.—BERNARD BARUCH

Distributed by King Features Syndicate

WISHING WELL by William J. Miller

4	2	7	3	7	6	2	4	6	3	8	8	2
L	G	M	B	E	W	O	A	E	L	S	T	D
8	6	8	2	8	3	6	4	2	6	3	8	4
U	L	D	C	Y	E	L	U	O	B	S	T	G
8	4	2	5	3	4	6	3	5	2	8	3	6
O	H	N	A	S	I	E	I	J	F	P	N	I
2	7	4	6	8	5	3	8	5	4	3	6	2
I	R	N	N	R	O	G	O	B	G	S	G	D
7	2	8	3	6	2	6	4	2	3	7	2	8
R	E	G	T	F	N	E	L	C	O	Y	E	R
8	6	3	7	3	4	7	3	6	5	4	6	5
E	E	O	M	A	O	O	D	L	F	V	I	J
7	6	3	7	6	5	3	8	5	7	3	8	4
N	N	D	E	G	O	U	S	Y	Y	P	S	E

Here is a practical little game that will give you a message every day. It is a numerical puzzle designed to spell out your fortune. Count the letters in your first name. If the number of letters is 6 or more, subtract 4. If the number is less than 6, add three. The result is your key number. Start at the upper left-hand corner of the rectangle and check every one of your key numbers left to right. Then read the message the letters under the checked figures gives you. (Distributed by King Features Inc. Registered U.S. Patent Office)

CROSSWORD PUZZLE

ACROSS

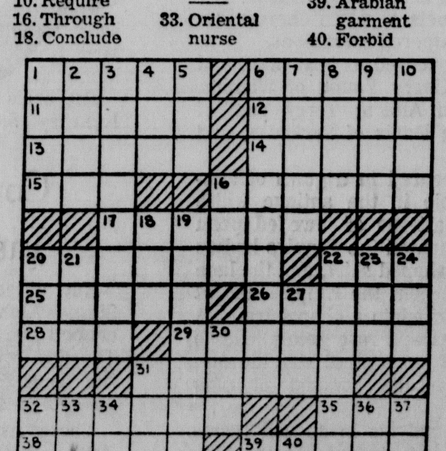
1. True statements
6. Author of "The Doll's House"
11. Pale
12. Ancient Arabian measure
13. "A scarred and —— face"
14. Composure
15. Black, viscous substance
16. Caressed
17. Girl's name
20. Corkscrews, for instance
22. Music: as written
25. Strings
26. Particles
28. Contraction
29. Famous Russian ballerina
31. Spanish sword blade
32. Capital: Cuba
35. Golf score
38. Faultily
39. "—— With Me" (hymn)
41. Squander
42. Trite
43. Light, open carriages: colloq.
44. Wrathful

DOWN

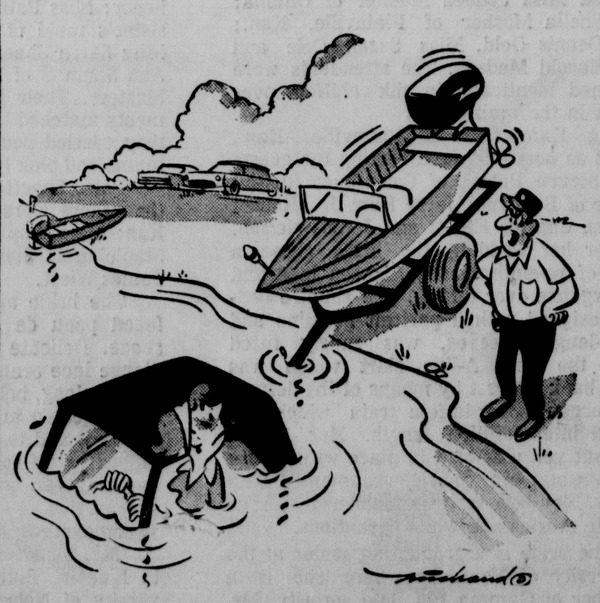
1. Speedy
2. On the ocean
3. Hires for exclusive use
4. Evening sun god: Egypt.
5. Plank's curve on ship
6. Apathetic
7. Animal and plant life of a region
8. Cut
9. Otherwise
10. Require
16. Through
18. Conclude
19. Answers
20. Eight: comb. form
21. Hawaiian food
22. Bending
23. Hebrew letter
24. Botanist Gray
27. Of great age
30. A wing
31. Savory
32. Hems and ——
33. Oriental nurse
34. Passport endorsement
36. Jewish month
37. Trust
39. Arabian garment
40. Forbid

S	P	A	R	K		A	M	U	S	T		
H	A	G	U	E		C	I	R	C	A		
A	R	R	A	Y		O	R	I	O	N		
F	E	E		P	R	Y		L	D			
T	R	E	A	S	O	N		E	D	E		
		C	U	T		S	E	E	M			
T	O	T	H	E	H	O	U	N	D	S		
A	C	R	E		E	R	N					
P	A	Y		B	R	O	K	E	R	S		
E	R		H	A	S		M	O	A			
R	I	T	E	S		B	A	B	U	L		
E	N	U	R	E		A	R	E	T	E		
D	A	N	E	S		M	E	R	E	S		

Yesterday's Answer



LAFF-A-DAY

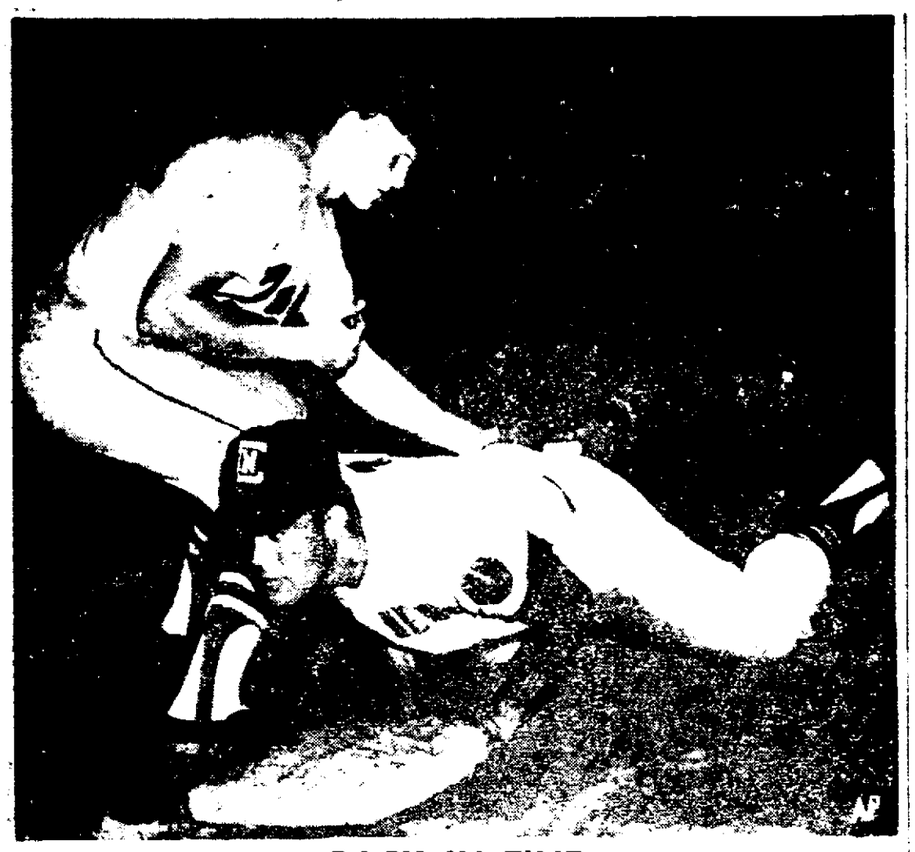


"You're supposed to BACK it in!"

THE GIRLS By Franklin Folger



"I bet his wife is glad to get HIM out of the house!"



BACK IN TIME

Gene Lively, rightfielder of Carson-Newman College, slides safely back into first in championship game of the NAIA college tourney. Putting on the tag is Herb Johnson of Omaha University. Carson-Newman won the game, 3-2, for the title.

Buckeyes Even Count Against Arizona State

Durant Effort Gives 7-3 Win

. . . FINALS TONIGHT

By HAL BROWN
Star Sports Editor

Omaha—Ohio State lefthander John Durant stopped Arizona State's heavy hitting Sun Devils on a six-hitter to keep the Buckeyes' chances alive in the College World Series with a 7-3 victory here Friday night before 10,344 fans at Rosenblatt Stadium.

Durant, in winning his second game of the series, handed Arizona State its first loss in the College World Series and only its eighth setback in 61 games this season.

The two teams will meet for the championship at 8 p.m. tonight with Ohio State hoping to become the third Big Ten team in the past four years to win the National Collegiate baseball title.

Michigan won in 1962 and Minnesota last year.

The Buckeyes rapped two Arizona State pitchers for nine hits, stopping the Sun Devils to avenge an earlier 9-4 loss Wednesday night.

Three runs in the fourth inning sewed up the Ohio State victory and gave the Buckeyes a 30-12 record going into tonight's championship game.

Ohio State got to Sun Devils' starter Ron Lea for a solo run in the bottom of the first when Jim Graham led off with a single, was sacrificed to second and scored on an error by Arizona State first baseman Jan Kleinman.

The Buckeyes boosted their lead to 4-0 in the fourth on an infield single by football all-American Arnold Chonko and singles by Russ Nagelson, Chuck Brinkman and Durant sandwiched around two strikeouts.

The winners added two more in the fifth and another in the eighth.

Arizona State didn't score until the top of the fifth when Luis Lagunas led off with a double and scored on a sacrifice fly by Ray Stadler.

The lusty-hitting Sun Devils added two more in the seventh on a single by San Bando, another single by Lagunas and a double by Stadler that scored both Bando and Lagunas.

Friday night's crowd of 10,344 pushed the total attendance mark to 40,196. A turnout of 12,000 is needed tonight to get the 1965 attendance figures into second place in the attendance standings in the 16 years that the tourney has been held in Omaha.

ARIZONA STATE	ab	r	h	bi	OHIO STATE	ab	r	h	bi
Gretta lf	4	0	0	0	Graham 3b	4	1	1	0
Dyer rf	4	0	2	0	Reed rf	4	1	1	0
Monday cf	4	0	0	0	Rein ss	3	1	1	1
Bando 3b	4	1	1	0	Chonko 1b	3	2	1	0
Lagunas 2b	3	2	2	0	Harkins lf	2	0	0	1
Kleinman 1b	4	0	0	0	Nagelson cf	4	1	2	1
Stadler c	2	0	1	3	Brinkman c	4	1	2	1
Smith pr	0	0	0	0	Jacobs 2b	3	0	0	0
Armstrong ss	4	0	0	0	Durant p	4	0	1	1
Lea p	1	0	0	0					
Schmelz p	1	0	0	0					
Totals	31	3	6	3	Totals	31	7	9	5

Arizona State ..... 000 010 200—3
Ohio State ..... 100 320 01x—7

E—Kleinman, Schmelz, Dyer.
DP—Ohio State.
LOB—Arizona State 5, Ohio State 5.
2B—Dyer, Lagunas, Stadler. 3B—Reed.
S—Rein, Harkins (2). SF—Stadler.

	ip	h	r	er	bb	so
Lea, L (11-3)	4+	7	6	3	1	5
Schmelz	4	2	1	1	1	4
Durant, W (7-2)	9	6	3	3	2	6

HBP—By Durant (Stadler).
T—2:10. Att—10,344.



CUBS ERASE ROSE

Cincinnati's Pete Rose is out at second base as Chicago's Glenn Beckert readies relay to first in double play attempt. Beckert's peg was too late for the twin-killing.

Olympic Meeting May Rekindle Group Feud

. . . BATTLE STAGE SET

Chicago (AP) — The United States Olympic Committee meets this weekend to study plans for the 1968 Olympiad at Mexico City, but the special session might result in more throat-cutting between the Amateur Athletic Association and the National Collegiate Athletic Association.

General intent of the two-day session starting Saturday is to revamp the complex organizational structure which marshals American athletes for the world games.

However, the battle between the AAU and NCAA over sanctioning amateur competition could keep the Olympic committee president, Kenneth Tug Wilson, hopping in a referee's role.

The major item of the agenda is a proposal by one of the USOC's 174 aiding organizations, the National Association of Amateur Oarsmen. It would give internationally-recognized U.S. governing groups majority membership on each of the various games committees handling some 20 Olympic sports.

The rowing group wants to control its own games committee, supervising a sport in which the AAU and NCAA has small interest.

But the over-all results would shatter evenly-matched representation by the AAU and NCAA on such important games committees as track and field.

On the games track committee, the AAU and NCAA have nine members each and the armed forces four. In basketball, it's eight each for the AAU and NCAA and four for the armed forces. In gymnastics, the breakdown is 6-6-1.

A majority vote of about 240 expected delegates is needed to approve the proposal, already accepted by the USOC board of directors 27-11 last month.

Approval would further split battle lines already bristling over the NCAA's boycott of the National AAU track meet at San Diego, Calif., June 25-26.

There is some talk of a possible walkout by the NCAA.

The AAU-NCAA standoff was rekindled Friday when the two top AAU officials, President Cliff Buck of Denver and Executive Director Don Hull, rejected a peace feeler from NCAA President Everett D. Barnes on the track meet hassle.

Barnes said a ban on under-graduate collegians would be lifted if the AAU granted "permission for NCAA certification and U.S. Track and Field Federation sanction" of the meet.

Buck and Hull reported, in effect, that's just where the NCAA came into the whole squabble long ago.

"If the NCAA can have the right to share sanction with an organization (AAU) which has sole recognition by the International Amateur Athletic Federation, so could each of the four military services, the NAIA, the YMCA and the high schools," Hull said.

"It is completely impractical and contrary to our existing rule which does not permit multiple or dual sanctioning."

Buck said any public criticism of failure of top collegians to compete in the AAU track meet, necessary to win berths on the U.S. team which meets Russia at Diev July 30-31, must be borne by the NCAA.

"It was the NCAA, in convention action last January, which passed this rule which keep undergraduates out of AAU meets lacking co-sanction by the NCAA," said Buck.

–IN WAR WITH AAU–

NCAA Offers Dual Sanction

New York (AP)—The National Collegiate Athletic Association extended a tentative olive branch Friday to the Amateur Athletic Union in their wrangle over control of amateur sports in America, but the AAU spurned it.

At the heart of the current hassle is whether the United States will send the best possible track team to Moscow to compete against Russia or whether it will lose the services of such collegiate stars as Randy Matson, world's greatest shot putter; Gerry Lindgren, the sensational young distance runner, Bob Day, Larry Questad, Jerry Cerulla, Jon Reimer, and others.

The American team will be made up of the first two finishers in each event at the AAU championships in San Diego June 26-27. The collegians can't compete unless the NCAA and its United States Track and Field Federation sanctions the meet. Sanction means giving it formal approval.

The NCAA president, Everett D. Barnes of Colgate, made the peace offer in an open letter to news media:

"Members of the NCAA are perfectly free to enter their student-athletes in any track meet, including those conducted by the AAU. The only requirement is that the AAU grant permission for NCAA certification and USTFF sanction of such meet. In like fashion, the NCAA and other USTFF members are perfectly willing to welcome AAU sanction of their meets in which AAU members compete."

Barnes thus invited cooperative sanctioning wherein "each organization respects the rights of the other to approve the conditions of its own members' participation."

But the AAU was not interested.

In Chicago, where he will attend an Olympic Committee meeting, Cliff Buck of Denver, AAU president, declared "it is more accurate to say that the NCAA by its convention action in January is keeping undergraduates out of the AAU meet."

The convention action barred competition in meets unless sanctioned by the USTFF.

Said Col. Don Hull, executive director of the AAU: "It is a basic principle that there can only be one governing body. The NCAA proposal is contrary to an existing rule which does not permit dual sanctioning."

There was even a hint that the NCAA might approve the AAU meet whether the AAU likes it or not.

"It is the insistence of the AAU in preserving an exclusivity in domestic affairs to which it is not entitled which restricts freedom of participation by every legitimate element of this country's track and field resources. Neither the NCAA nor the USTFF will withhold certification and sanction of the AAU championship."

ALLEY ACTION

Ladies 200 Games, 525 Series
At Bowl-Mor—Mixed Doubles Scratch: Jo McVay, Team No. 8, 200-548; Betty Spencer, Team No. 6, 201-545.

Hergenrader Will Ponder Chisox Bid

Nebraska left-hander Bob Hergenrader, who was drafted at the Class A level by the Chicago White Sox in the vast new baseball draft, is not certain whether he'll sign a professional contract or not.

Hergenrader, who is working in Lincoln this summer and plans to pitch in the Elks League, said he wouldn't know until he finds out how much money the White Sox might offer him.

Hergenrader, who compiled a 4-2 record and a 2.36 earned run average this spring for Tony Sharpe's Cornhuskers, has been talked to by scouts before.

And at one time he turned down a sizeable bonus from the Kansas City Athletics.

The draft was so swift and so vast Hergenrader was not aware he had been selected until reporters told him Friday afternoon.

A check with Chicago farm director Glen Miller revealed that Hergenrader went in the 24th round in the Chicago picks. The White Sox drafted a total of 41 players, a figure Miller described as average.

"Some clubs drafted only 30," Miller said, "but some took as many as 72." Miller named Houston and Baltimore as a couple of clubs which took the large amounts.

Miller said the scouts and club officials would sit down next week and discuss all phases of the draft and attempt to determine how much each player is worth.

Hergenrader indicated that if an offer were substantial enough, he would be willing to sign now in as much as he could pick up the couple of semesters he has remaining during the off seasons.

Should Hergenrader sign and should Stan Bahnsen, who was drafted in the fourth round by New York, a potential Big Eight title club for Nebraska next spring would come close to being squelched.

CITY SOFTBALL

Friday's Results

Kings Fine Foods 5, Kraft DX 4; Russell Sports 3, Chubbyville 2; Shamrocks 15, Central Auto Sales 3; Kurtzer Refuse 14, Gooch Mill 2; Roberts Dairy 14, Christo Rae 3; Grenemeiers 5, DB & G 0; Salvation Army Center 9, Cliffs Smoke Shop 2; Citizen's State Bank 12, 69er's 2; Harolds 10, Cullen Const. 7; Hi-Gain 10, The NETS 0.

BASEBALL

CWS
Semifinals
Ohio State 7, Arizona State 3
NAIA TOURNEY
Finals
Carson-Newman, Jefferson City, Tenn. 3, Omaha University 2.

Aaron Takes Halfway Lead In Cleveland Golf

. . . LEMA FALLS TWO BEHIND

Cleveland (AP) — Tommy Aaron, 28-year-old Georgia pro, took the half-way lead in the $125,000 Cleveland Open Golf Tournament Friday by carding a four-under-par 67.

Aaron's 135 total for 36 holes was seven under par and two strokes better than defending champion Tony Lema and Gordon Jones, a former Ohioan who plays out of Orlando, Fla.

Jones turned in the day's best round, a 66, to go with his even par 71 Thursday. He birdied five holes on Highland Park's 6,821-yard front nine for a 31.

U.S. Open titlist Ken Venturi failed to make the cutoff when he finished with a 76-74—150.

Lema dropped in a 12-foot putt on the final hole for a 70. He shot a 67 Thursday to share the lead with Billy Casper.

But Casper had alarm clock trouble Friday, arrived at the course only 10 minutes before tee time, had no time to warm up and soared to a 73 for a 140 total.

Still in contention at 138 were Dan Sikes, who shot a 70, and Bert Weaver, who matched Aaron's 67. Randy Glover had a 70 for a 139 total, while Mason Rudolph, Larry Mowry, Julius Boros and Don Stickney were bunched at 140 along with Casper.

At least a dozen others were bracketed at 141, including Arnold Palmer, who scored a one-under 70.

Aaron rode to the top on the strength of some fancy putting. He holed a 70-footer on No. 2 and a 30-footer on No. 11 for two of his five birdies. His one bad hole came on the 464-yard No. 3 when he drove into the rough and then was short of the green.

Jones needed only 12 putts on the front nine and finished with 27 for the day.

A score of 146 or better was needed to make the cutoff for the final 36 holes.

PGA champion Bobby Nichols barely survived the cut by shooting a 71 for a 146. Among those who failed were Tommy Bolt, Gardner Dickinson, Tommy Jacobs and Doug Sanders.

Tommy Aaron	68-67—135
Gordon Jones	71-66—137
Tony Lema	67-70—137
Dan Sikes	68-70—138
Bert Weaver	71-67—138
Randy Glover	69-70—139
Mason Rudolph	69-71—140
Billy Casper	67-73—140
Larry Mowry	72-68—140
Don Stickney	70-70—140
Julius Boros	71-69—140
Bob Reith	68-73—141
Jack Burke	70-71—141
Dick Sikes	72-69—141
Arnold Palmer	71-70—141
Gene Littler	70-71—141
Bob Goalby	70-71—141
Homero Blancas	72-69—141
Howell Fraser	72-69—141
Larry Beck	69-72—141
Bruce Crampton	70-71—141
Dave Hill	73-68—141
Billy Maxwell	72-69—141
Jack Rule	70-72—142
Bob Rosburg	71-71—142
Marty Furgol	74-68—142
Chi Chi Rodriguez	73-69—142
Don January	71-71—142
Ken Still	69-73—142
Lionel Hebert	70-72—142
Chuck Courtney	71-71—142
Jackie Cupit	70-72—142
Jim Ferree	71-71—142
Gene Littler	70-72—142
Dow Finsterwald	73-69—142
Bill Martindale	68-75—143
Jack McGowan	71-72—143
Kel Nagle	74-69—143
Johnny Pott	68-75—143
Doug Ford	71-72—143
Ed Griffiths	69-74—143
Terry Dill	69-74—143
Don Cherry	72-71—143
Paul Harney	69-74—143
Art Wall	70-73—143
Claude King	75-68—143
Tom Weiskopf	71-72—143
Dick Rhyan	73-71—144
Dick Lotz	72-72—144
Sam Snead	72-72—144
Johnny Bulla	70-74—144
Jay Hebert	70-74—144
Dave Ragan	71-73—144
Mike Souchak	74-70—144
Bob Ford	75-69—144
Roy Pace	73-71—144
Dave Stockton	71-73—144
Wright Garrett	71-73—144
Bob Charles	71-73—144



BODY ENGLISH . . . Gordon Jones applies a little body english to putt on 18th green. The putt, a 25-footer, rimmed the cup but didn't fall.

The STANDINGS

American

	Won	Lost	Pct.	Behind
Minnesota	34	18	.654	—
Chicago	33	20	.623	1½
Cleveland	27	22	.551	5½
Baltimore	29	25	.537	6
Detroit	27	25	.519	7
Los Angeles	28	30	.483	9
New York	25	28	.472	9½
Boston	24	29	.453	10½
Washington	24	33	.421	12½
Kansas City	13	34	.277	18½

Friday's Results
Baltimore 5, Boston 4, night
Kansas City 5, Cleveland 2, night
Chicago 5-5, Washington 2-4, twi-night
New York 6, Los Angeles 4, night
Minnesota 5-3, Detroit 4-4, twi-night, 1st game 10 innings, second game 12 innings

Saturday's Games
Chicago (Horlen 6-3) at Washington (Daniels 4-5)
Baltimore (Barber 4-5) at Boston (Lonborg 4-4)
Minnesota (Pascual 8-0) at Detroit (Sparma 4-3)
Cleveland (Tiant 5-2) at Kansas City (Talbot 3-3)
New York (Ford 5-6) at Los Angeles (May 3-5), night.

National

	Won	Lost	Pct.	Behind
Los Angeles	35	22	.614	—
Milwaukee	29	21	.580	2½
Cincinnati	30	23	.566	3
San Francisco	30	25	.545	4
Pittsburgh	28	26	.519	5½
Philadelphia	26	28	.481	7½
St. Louis	26	28	.481	7½
Houston	25	32	.448	9½
Chicago	22	31	.415	11
New York	20	36	.357	13½

Friday's Results
Cincinnati 4, Chicago 3
Los Angeles 2, New York 1, night
Philadelphia 6, Houston 5, night
Pittsburgh 5, San Francisco 3, night
Milwaukee 8, St. Louis 2, night

Saturday's Games
Los Angeles (Koufax 8-3) at New York (Jackson 2-7)
Houston (Farrell 4-1) at Philadelphia (Bunning 5-5)
San Francisco (Shaw 5-3) at Pittsburgh (Friend 3-4)
Cincinnati (O'Toole 0-4) at Chicago (Ellsworth 6-3)
Milwaukee (Sadowski 4-2) at St. Louis (Gibson 8-4)

Champion Wins Again

Melbourne, Australia (AP) — Johnny Famechon, Australia's featherwieght champion fighting for the second time in eight days, easily outpointed Thailand's Sington Pot Tor in 12 rounds Friday ight.

Game Postponed

Friday night's scheduled American Legion Junior baseball game matching the Air Force Base Colts and the Optimists was postponed and will be rescheduled at a later date.

FEATURE RACES

At Aqueduct

Knightly Manner	15.70	4.80	3.10
Hot Dust		2.90	2.40
Pluck			2.90

At Delaware Park

Turn To Talent	10.40	5.60	3.60
Miss Moona		6.00	3.40
Pidgin			3.00

At Monmouth Park

Prince O'Pilsen	5.80	3.40	3.20
Clatterbox		5.40	3.60
Prince Florimel			5.60

At Suffolk Downs

Sister Carol	8.40	5.40	3.80
Juncnia		6.60	4.00
Royale Audrey			4.60

—CLEMENTE, MAZEROSKI—

Pirates Get Lift From Latecomers

Pittsburgh (AP) — Who is responsible for the sudden surge of the Pittsburgh Pirates, victors in 18 of their last 20 games?

"The return of Roberto Clemente and Billy Mazeroski changed the thinking of the club," says General Manager Joe L. Brown.

"Everybody was pressing during our long losing streap. Our pitching was good but we weren't able to hit with men on base.

"With Clemente and Mazeroski in the line-up now everyone is relaxed. They know if Clemente or Mazeroski don't come through, the next man will.

"Actually Andre Rodgers got us off on the right foot in the few games he filled in at shortstop. Now he's sitting on the bench along with two of the club's top hitters—Gene Freese and Jerry Lynch.

"Within a few days after Mazeroski got back into the line-up the club started to move. Clemente was sidelined for the early part of the season with malaria, He was weak. He's got his strength back now and his bat is singing."

There's been a combination of other things — like Bob Veale, Vernon Law, Willie Stargell, Billy Virdon and Gene Alley to mention a few other names, Brown pointed out.

"We got only five runs for Law in the first five games and he lost every one. He's won the last four and I don't detect anything different in his pitching. Veale has been tremendous all year. He's completed his last five games.

"Stargell was struggling with an .187 average the day the Pirates lost their eighth straight game on May 20. Now he's hitting .287 with 13 home runs, second only to Willie Mays. In the last 20 games he's hit for something like .384.

"The entire club has jelled. Billy Virdon is hitting well So is Don Clendenon. Our pitching has been excellent. We were 13 games out of first place in May. Right now we're in fifth place only 5½ games off the pace.

"Most important don't forget the field management. Harry Walker and his coaching staff have done a tremendous job. Sure, they were unhappy with the losing streak but they never got discouraged."

SPORTS MENU

Saturday

BASEBALL—College World Series, Rosenblatt Stadium, Omaha, 8 p.m.; Legion Juniors: Gerry's vs. Roberts, Sherman Field, 8 p.m.; Midgets: Hallam vs. Roberts, Sherman Field, 5:30 p.m.
GOLF—York Open, York Country Club, all day.
HORSE RACING—Ak-Sar-Ben, Omaha, 2 p.m.
AUTO RACING—Eagle, 8 p.m.

Sunday

GOLF—York Open, York Country Club, all day.
BASEBALL—Legion Juniors: Gerry's at Bellevue, 4 p.m.; Witts vs. Optimists, Sherman Field, 8 p.m.; Midgets: Wilber vs. AAA, Sherman Field, 5:30.
AUTO RACING—Midwest Speedways, 4600 No. 27th, 7:30; Lincoln Speedways, 2500 No. 14th, 8 p.m.

Monday

GOLF—Pro-Am, Holmes Park, 1 p.m.
BASEBALL—Legion Juniors: Roberts at Hastings, 6 p.m., Beatrice vs. Witts, Sherman Field, 8 p.m.; Midgets: Beatrice vs. AAA, Sherman Field, 5:30 p.m.

Few Fillies Win

Last filly to win the Preakness was Nellie Morse in 1924. She was the fourth of her sex to win the Pimlico feature.



BACK IN TIME

Gene Lively, rightfielder of Carson-Newman College, slides safely back into first in championship game of the NAIA college tourney. Putting on the tag is Herb Johnson of Omaha University. Carson-Newman won the game, 3-2, for the title.

Buckeyes Even Count Against Arizona State

Durant Effort Gives 7-3 Win

. . . FINALS TONIGHT

By HAL BROWN
Star Sports Editor

Omaha—Ohio State lefthander John Durant stopped Arizona State's heavy hitting Sun Devils on a six-hitter to keep the Buckeyes' chances alive in the College World Series with a 7-3 victory here Friday night before 10,344 fans at Rosenblatt Stadium.

Durant, in winning his second game of the series, handed Arizona State its first loss in the College World Series and only its eighth setback in 61 games this season.

The two teams will meet for the championship at 8 p.m. tonight with Ohio State hoping to become the third Big Ten team in the past four years to win the National Collegiate baseball title.

Michigan won in 1962 and Minnesota last year.

The Buckeyes rapped two Arizona State pitchers for nine hits, stopping the Sun Devils to avenge an earlier 9-4 loss Wednesday night.

Three runs in the fourth inning sewed up the Ohio State victory and gave the Buckeyes a 30-12 record going into tonight's championship game.

Ohio State got to Sun Devils' starter Ron Lea for a solo run in the bottom of the first when Jim Graham led off with a single, was sacrificed to second and scored on an error by Arizona State first baseman Jan Kleinman.

The Buckeyes boosted their lead to 4-0 in the fourth on an infield single by football all-American Arnold Chonko and singles by Russ Nagelson, Chuck Brinkman and Durant sandwiched around two strikeouts.

The winners added two more in the fifth and another in the eighth.

Arizona State didn't score until the top of the fifth when Luis Lagunas led off with a double and scored on a sacrifice fly by Ray Stadler.

The lusty-hitting Sun Devils added two more in the seventh on a single by San Bando, another single by Lagunas and a double by Stadler that scored both Bando and Lagunas.

Friday night's crowd of 10,344 pushed the total attendance mark to 40,196. A turnout of 12,000 is needed tonight to get the 1965 attendance figures into second place in the attendance standings in the 16 years that the tourney has been held in Omaha.

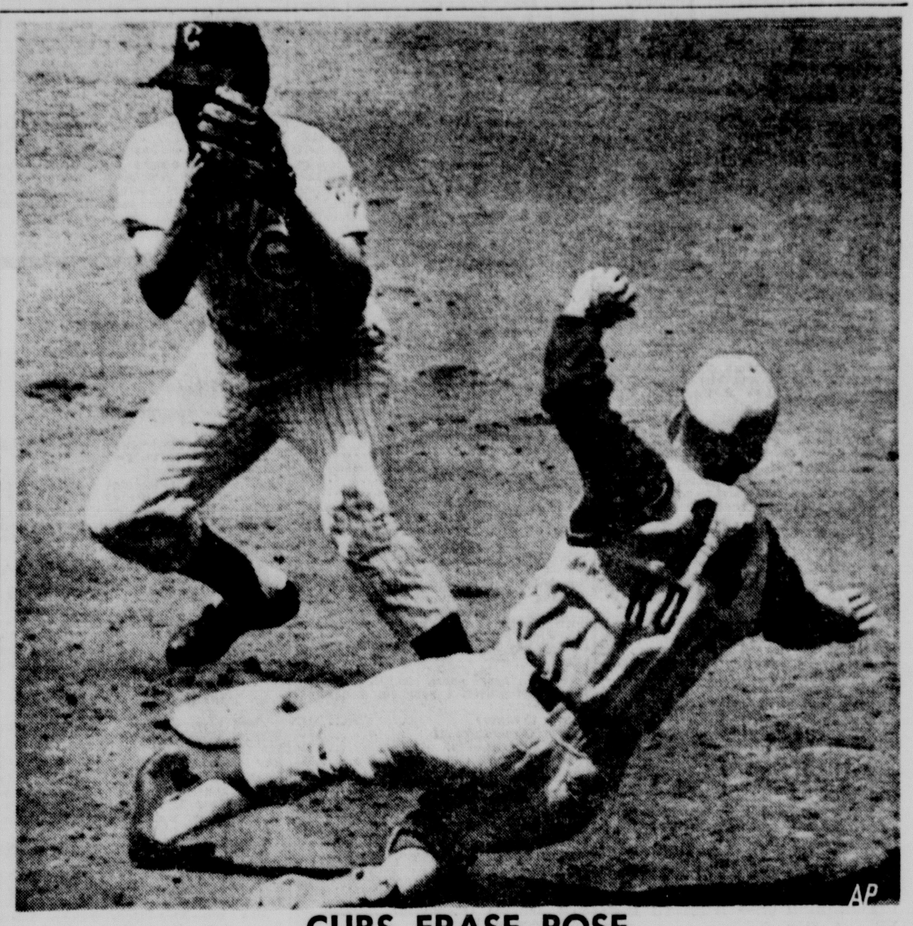
ARIZONA STATE	ab	r	h	bi	OHIO STATE	ab	r	h	bi
Gretta lf	4	0	0	0	Graham 3b	4	1	1	0
Dyer rf	4	0	2	0	Reed rf	4	1	1	0
Monday cf	4	0	0	0	Rein ss	3	1	1	1
Bando 3b	4	1	1	0	Chonko 1b	3	2	1	0
Lagunas 2b	3	2	2	0	Harkins lf	2	0	0	1
Kleinman 1b	4	0	0	0	Nagelson cf	4	1	2	1
Stadler c	2	0	1	3	Brinkman c	4	1	2	1
Smith pr	0	0	0	0	Jacobs 2b	3	0	0	0
Armstrong ss	4	0	0	0	Durant p	4	0	1	1
Lea p	1	0	0	0					
Schmelz p	1	0	0	0					
Totals	31	3	6	3	Totals	31	7	9	5

Arizona State	000	010	200—3
Ohio State	100	320	01x—7

E—Kleinman, Schmelz, Dyer.
DP—Ohio State.
LOB—Arizona State 5, Ohio State 5.
2B—Dyer, Lagunas, Stadler. 3B—Reed.
S—Rein, Harkins (2). SF—Stadler.

	ip	h	r	er	bb	so
Lea, L (11-3)	4+	7	6	3	1	5
Schmelz	4	2	1	1	1	4
Durant, W (7-2)	9	6	3	3	2	6

HBP—By Durant (Stadler).
T—2:10. Att—10,344.



CUBS ERASE ROSE

Cincinnati's Pete Rose is out at second base as Chicago's Glenn Beckert readies relay to first in double play attempt. Beckert's peg was too late for the twin-killing.

Olympic Meeting May Rekindle Group Feud

. . . BATTLE STAGE SET

Chicago (AP) — The United States Olympic Committee meets this weekend to study plans for the 1968 Olympiad at Mexico City, but the special session might result in more throat-cutting between the Amateur Athletic Association and the National Collegiate Athletic Association.

General intent of the two-day session starting Saturday is to revamp the complex organizational structure which marshals American athletes for the world games.

However, the battle between the AAU and NCAA over sanctioning amateur competition could keep the Olympic committee president, Kenneth Tug Wilson, hopping in a referee's role.

The major item of the agenda is a proposal by one of the USOC's 174 aiding organizations, the National Association of Amateur Oarsmen. It would give internationally-recognized U.S. governing groups majority membership on each of the various games committees handling some 20 Olympic sports.

The rowing group wants to control its own games committee, supervising a sport in which the AAU and NCAA has small interest.

But the over-all results would shatter evenly-matched representation by the AAU and NCAA on such important games committees as track and field.

On the games track committee, the AAU and NCAA have nine members each and the armed forces four. In basketball, it's eight each for the AAU and NCAA and four for the armed forces. In gymnastics, the breakdown is 6-6-1.

A majority vote of about 240 expected delegates is needed to approve the proposal, already accepted by the USOC board of directors 27-11 last month.

Approval would further split battle lines already bristling over the NCAA's boycott of the National AAU track meet at San Diego, Calif., June 25-26.

There is some talk of a possible walkout by the NCAA.

The AAU-NCAA standoff was rekindled Friday when the two top AAU officials, President Cliff Buck of Denver and Executive Director Don Hull, rejected a peace feeler from NCAA President Everett D. Barnes on the track meet hassle.

Barnes said a ban on under-graduate collegians would be lifted if the AAU granted "permission for NCAA certification and U.S. Track and Field Federation sanction" of the meet.

Buck and Hull reported, in effect, that's just where the NCAA came into the whole squabble long ago.

"If the NCAA can have the right to share sanction with an organization (AAU) which has sole recognition by the International Amateur Athletic Federation, so could each of the four military services, the NAIA, the YMCA and the high schools," Hull said.

"It is completely impractical and contrary to our existing rule which does not permit multiple or dual sanctioning."

Buck said any public criticism of failure of top collegians to compete in the AAU track meet, necessary to win berths on the U.S. team which meets Russia at Diev July 30-31, must be borne by the NCAA.

"It was the NCAA, in convention action last January, which passed this rule which keep undergraduates out of AAU meets lacking co-sanction by the NCAA," said Buck.

Hergenrader Will Ponder Chisox Bid

Nebraska left-hander Bob Hergenrader, who was drafted at the Class A level by the Chicago White Sox in the vast new baseball draft, is not certain whether he'll sign a professional contract or not.

Hergenrader, who is working in Lincoln this summer and plans to pitch in the Elks League, said he wouldn't know until he finds out how much money the White Sox might offer him.

Hergenrader, who compiled a 4-2 record and a 2.36 earned run average this spring for Tony Sharpe's Cornhuskers, has been talked to by scouts before.

And at one time he turned down a sizeable bonus from the Kansas City Athletics.

The draft was so swift and so vast Hergenrader was not aware he had been selected until reporters told him Friday afternoon.

A check with Chicago farm director Glen Miller revealed that Hergenrader went in the 24th round in the Chicago picks. The White Sox drafted a total of 41 players, a figure Miller described as average.

"Some clubs drafted only 30," Miller said, "but some took as many as 72." Miller named Houston and Baltimore as a couple of clubs which took the large amounts.

Miller said the scouts and club officials would sit down next week and discuss all phases of the draft and attempt to determine how much each player is worth.

Hergenrader indicated that if an offer were substantial enough, he would be willing to sign now in as much as he could pick up the couple of semesters he has remaining during the off seasons.

Should Hergenrader sign and should Stan Bahnsen, who was drafted in the fourth round by New York, a potential Big Eight title club for Nebraska next spring would come close to being squelched.

CITY SOFTBALL

Friday's Results

Kings Fine Foods 5, Kraft DX 4; Russell Sports 3, Chubbyville 2; Shamrocks 15, Central Auto Sales 3; Kurtzer Refuge 14, Gooch Mill 2; Roberts Dairy 14, Christo Rae 3; Grenemeiers 5, DB & G 0; Salvation Army Center 9, Cliffs Smoke Shop 2; Citizen's State Bank 12, 69er's 2; Harolds 10, Cullen Const. 7; Hi-Gain 10, The NETS 0.

BASEBALL

CWS
Semifinals
Ohio State 7, Arizona State 3
NAIA TOURNEY
Finals
Carson-Newman, Jefferson City, Tenn. 3, Omaha University 2.

Aaron Takes Halfway Lead In Cleveland Golf

. . . LEMA FALLS TWO BEHIND

Cleveland (AP) — Tommy Aaron, 28-year-old Georgia pro, took the half-way lead in the $125,000 Cleveland Open Golf Tournament Friday by carding a four-under-par 67.

Aaron's 135 total for 36 holes was seven under par and two strokes better than defending champion Tony Lema and Gordon Jones, a former Ohioan who plays out of Orlando, Fla.

Jones turned in the day's best round, a 66, to go with his even par 71 Thursday. He birdied five holes on Highland Park's 6,821-yard front nine for a 31.

U.S. Open titlist Ken Venturi failed to make the cutoff when he finished with a 76-74—150.

Lema dropped in a 12-foot putt on the final hole for a 70. He shot a 67 Thursday to share the lead with Billy Casper.

But Casper had alarm clock trouble Friday, arrived at the course only 10 minutes before tee time, had no time to warm up and soared to a 73 for a 140 total.

Still in contention at 138 were Dan Sikes, who shot a 70, and Bert Weaver, who matched Aaron's 67. Randy Glover had a 70 for a 139 total, while Mason Rudolph, Larry Mowry, Julius Boros and Don Stickney were bunched at 140 along with Casper.

At least a dozen others were bracketed at 141, including Arnold Palmer, who scored a one-under 70.

Aaron rode to the top on the strength of some fancy putting. He holed a 70-footer on No. 2 and a 30-footer on No. 11 for two of his five birdies. His one bad hole came on the 464-yard No. 3 when he drove into the rough and then was short of the green.

Jones needed only 12 putts on the front nine and finished with 27 for the day.

A score of 146 or better was needed to make the cutoff for the final 36 holes.

PGA champion Bobby Nichols barely survived the cut by shooting a 71 for a 146. Among those who failed were Tommy Bolt, Gardner Dickinson, Tommy Jacobs and Doug Sanders.

Tommy Aaron	68-67—135
Gordon Jones	71-66—137
Tony Lema	67-70—137
Dan Sikes	68-70—138
Bert Weaver	71-67—138
Randy Glover	69-70—139
Mason Rudolph	69-71—140
Billy Casper	67-73—140
Larry Mowry	72-68—140
Don Stickney	70-70—140
Julius Boros	71-69—140
Bob Reith	68-73—141
Jack Burke	70-71—141
Dick Sikes	72-69—141
Arnold Palmer	71-70—141
Bruce Devlin	70-71—141
Bob Goalby	70-71—141
Homero Blancas	72-69—141
Howell Fraser	72-69—141
Larry Beck	69-72—141
Bruce Crampton	70-71—141
Dave Hill	73-68—141
Billy Maxwell	72-69—141
Jack Rule	70-72—142
Bob Rosburg	71-71—142
Marty Furgol	74-68—142
Chi Chi Rodriguez	73-69—142
Don January	71-71—142
Ken Still	69-73—142
Lionel Hebert	70-72—142
Chuck Courtney	71-71—142
Jackie Cupit	70-72—142
Jim Ferree	71-71—142
Gene Littler	70-72—142
Dow Finsterwald	73-69—142
Bill Martindale	68-75—143
Jack McGowan	71-72—143
Kel Nagle	74-69—143
Johnny Pott	68-75—143
Doug Ford	71-72—143
Ed Griffiths	69-74—143
Terry Dill	69-74—143
Don Cherry	72-71—143
Paul Harney	69-74—143
Art Wall	70-73—143
Claude King	75-68—143
Tom Weiskopf	71-72—143
Dick Rhyan	73-71—144
Dick Lotz	72-72—144
Sam Snead	72-72—144
Johnny Bulla	70-74—144
Jay Hebert	70-74—144
Dave Ragan	71-73—144
Mike Souchak	74-70—144
Bob Ford	76-68—144
Roy Pace	73-71—144
Dave Stockton	71-73—144
Wright Garrett	71-73—144
Bob Charles	71-73—144

—IN WAR WITH AAU—

NCAA Offers Dual Sanction

New York (AP)—The National Collegiate Athletic Association extended a tentative olive branch Friday to the Amateur Athletic Union in their wrangle over control of amateur sports in America, but the AAU spurned it.

At the heart of the current hassle is whether the United States will send the best possible track team to Moscow to compete against Russia or whether it will lose the services of such collegiate stars as Randy Matson, world's greatest shot putter; Gerry Lindgren, the sensational young distance runner, Bob Day, Larry Questad, Jerry Cerulla, Jon Reimer, and others.

The American team will be made up of the first two finishers in each event at the AAU championships in San Diego June 26-27. The collegians can't compete unless the NCAA and its United States Track and Field Federation sanctions the meet. Sanction means giving it formal approval.

The NCAA president, Everett D. Barnes of Colgate, made the peace offer in an open letter to news media:

"Members of the NCAA are perfectly free to enter their student-athletes in any track meet, including those conducted by the AAU. The only requirement is that the AAU grant permission for NCAA certification and USTFF sanction of such meet. In like fashion, the NCAA and other USTFF members are perfectly willing to welcome AAU sanction of their meets in which AAU members compete."

Barnes thus invited cooperative sanctioning wherein "each organization respects the rights of the other to approve the conditions of its own members' participation."

But the AAU was not interested.

In Chicago, where he will attend an Olympic Committee meeting, Cliff Buck of Denver, AAU president, declared "it is more accurate to say that the NCAA by its convention action in January is keeping undergraduates out of the AAU meet."

The convention action barred competition in meets unless sanctioned by the USTFF.

Said Col. Don Hull, executive director of the AAU: "It is a basic principle that there can only be one governing body. The NCAA proposal is contrary to an existing rule which does not permit dual sanctioning."

There was even a hint that the NCAA might approve the AAU meet whether the AAU likes it or not.

"It is the insistence of the AAU in preserving an exclusivity in domestic affairs to which it is not entitled which restricts freedom of participation by every legitimate element of this country's track and field resources. Neither the NCAA nor the USTFF will withhold certification and sanction of the AAU championship."

ALLEY ACTION

Ladies 200 Games, 525 Series
At Bowl-Mor—Mixed Doubles Scratch: Jo McVay, Team No. 8, 200-548; Betty Spencer, Team No. 6, 201-545.

The STANDINGS

American

	Won	Lost	Pct.	Behind
Minnesota	34	18	.654	—
Chicago	33	20	.623	1½
Cleveland	27	22	.551	5½
Baltimore	29	25	.537	6
Detroit	27	25	.519	7
Los Angeles	28	30	.483	9
New York	25	28	.472	9½
Boston	24	29	.453	10½
Washington	24	33	.421	12½
Kansas City	13	34	.277	18½

Friday's Results
Baltimore 5, Boston 4, night
Kansas City 5, Cleveland 2, night
Chicago 5-5, Washington 2-4, twi-night
New York 6, Los Angeles 4, night
Minnesota 5-3, Detroit 4-4, twi-night, 1st game 10 innings, second game 12 innings

Saturday's Games
Chicago (Horlen 6-3) at Washington (Daniels 4-5)
Baltimore (Barber 4-5) at Boston (Lonborg 4-4)
Minnesota (Pascual 8-0) at Detroit (Sparma 4-3)
Cleveland (Tiant 5-2) at Kansas City (Talbot 3-3)
New York (Ford 5-6) at Los Angeles (May 3-5), night.

National

	Won	Lost	Pct.	Behind
Los Angeles	35	22	.614	—
Milwaukee	29	21	.580	2½
Cincinnati	30	23	.566	3
San Francisco	30	25	.545	4
Pittsburgh	28	26	.519	5½
Philadelphia	26	28	.481	7½
St. Louis	26	28	.481	7½
Houston	26	32	.448	9½
Chicago	22	31	.415	11
New York	20	36	.357	14½

Friday's Results
Cincinnati 4, Chicago 3
Los Angeles 2, New York 1, night
Philadelphia 6, Houston 5, night
Pittsburgh 5, San Francisco 3, night
Milwaukee 8, St. Louis 2, night

Saturday's Games
Los Angeles (Koufax 8-3) at New York (Jackson 2-7)
Houston (Farrell 4-1) at Philadelphia (Bunning 5-5)
San Francisco (Shaw 5-3) at Pittsburgh (Friend 3-4)
Cincinnati (O'Toole 0-4) at Chicago (Ellsworth 6-3)
Milwaukee (Sadowski 4-2) at St. Louis (Gibson 8-4)

Champion Wins Again

Melbourne, Australia (AP) — Johnny Famechon, Australia's featherwieght champion fighting for the second time in eight days, easily outpointed Thailand's Sington Pot Tor in 12 rounds Friday ight.

Game Postponed

Friday night's scheduled American Legion Junior baseball game matching the Air Force Base Colts and the Optimists was postponed and will be rescheduled at a later date.

—CLEMENTE, MAZEROSKI—

Pirates Get Lift From Latecomers

Pittsburgh (AP) — Who is responsible for the sudden surge of the Pittsburgh Pirates, victors in 18 of their last 20 games?

"The return of Roberto Clemente and Billy Mazeroski changed the thinking of the club," says General Manager Joe L. Brown.

"Everybody was pressing during our long losing streak. Our pitching was good but we weren't able to hit with men on base.

"With Clemente and Mazeroski in the line-up now everyone is relaxed. They know if Clemente or Mazeroski don't come through, the next man will.

"Actually Andre Rodgers got us off on the right foot in the few games he filled in at shortstop. Now he's sitting on the bench along with two of the club's top hitters—Gene Freese and Jerry Lynch.

"Within a few days after Mazeroski got back into the line-up the club started to move. Clemente was sidelined for the early part of the season with malaria, He was weak. He's got his strength back now and his bat is singing."

There's been a combination of other things — like Bob Veale, Vernon Law, Willie Stargell, Billy Virdon and Gene Alley to mention a few other names, Brown pointed out.

"We got only five runs for Law in the first five games and he lost every one. He's won the last four and I don't detect anything different in his pitching. Veale has been tremendous all year. He's completed his last five games.

"Stargell was struggling with an .187 average the day the Pirates lost their eighth straight game on May 20. Now he's hitting .287 with 13 home runs, second only to Willie Mays. In the last 20 games he's hit for something like .384.

"The entire club has jelled. Billy Virdon is hitting well So is Don Clendenon. Our pitching has been excellent. We were 13 games out of first place in May. Right now we're in fifth place only 5½ games off the pace.

"Most important don't forget the field management. Harry Walker and his coaching staff have done a tremendous job. Sure, they were unhappy with the losing streak but they never got discouraged."

FEATURE RACES

At Aqueduct

Knightly Manner	15.70	4.80	3.10
Hot Dust		2.90	2.40
Pluck			2.90

At Delaware Park

Turn To Talent	10.40	5.60	3.60
Miss Moona		6.00	3.40
Pidgin			3.00

At Monmouth Park

Prince O'Pilsen	5.80	3.40	3.20
Clatterbox		5.40	3.60
Prince Florimel			5.60

At Suffolk Downs

Sister Carol	8.40	5.40	3.80
Junonia		6.60	4.00
Royale Audrey			4.60

SPORTS MENU

Saturday

BASEBALL—College World Series, Rosenblatt Stadium, Omaha, 8 p.m.; Legion Juniors: Gerry's vs. Roberts, Sherman Field, 8 p.m.; Midgets: Hallam vs. Roberts, Sherman Field, 5:30 p.m.
GOLF—York Open, York Country Club, all day.
HORSE RACING—Ak-Sar-Ben, Omaha, 2 p.m.
AUTO RACING—Eagle, 8 p.m.

Sunday

GOLF—York Open, York Country Club, all day.
BASEBALL—Legion Juniors: Gerry's at Bellevue, 4 p.m.; Witts vs. Optimists, Sherman Field, 8 p.m.; Midgets: Wilber vs. AAA, Sherman Field, 5:30.
AUTO RACING—Midwest Speedways, 4600 No. 27th, 7:30; Lincoln Speedways, 2500 No. 14th, 8 p.m.

Monday

GOLF—Pro-Am, Holmes Park, 1 p.m.
BASEBALL—Legion Juniors: Roberts at Hastings, 8 p.m., Beatrice vs. Witts, Sherman Field, 8 p.m.; Midgets: Beatrice vs. AAA, Sherman Field, 5:30 p.m.

Few Fillies Win

Last filly to win the Preakness was Nellie Morse in 1924. She was the fourth of her sex to win the Pimlico feature.



BODY ENGLISH . . . Gordon Jones applies a little body english to putt on 18th green. The putt, a 25-footer, rimmed the cup but didn't fall.

Weather Only Barrier To Springtime Fishing Activity

. . . BIG WALLEYE AT JOHNSON

There is little that can hold back that springtime urge to go fishing—unless it is wet weather. That seems to be the case this past week, the Game Commission reports.

Lack of fishing weather has held down activity, although in several areas the catches have been good. At Johnson Lake some long-time observers say they have never seen so many big walleye.

A capsule report by area:

PANHANDLE

Whitney Lake—crappie fishing good using minnows for bait, few catfish and walleye also biting. Smith Lake—bluegill, crappie, and perch being taken on minnows and artificial lures. Lake Minatare—walleye fishing good, some perch and northern pike being taken. Box Butte Reservoir—walleye being caught, also crappie on minnows. Bridgeport Pits—trout, bass, and catfish going for artificial lures and worms. Trout Streams—Niobrara and White rivers offering trout on minnows and worms, trout going for worms and spinners at Pine and White Clay creeks.

NORTHEAST

Loup River (Columbus area)—catfish being taken on variety of bait in the river, canal, and tailrace. Crystal Lake—carp on corn, bass going for artificial lures. Elkhorn River—catfish biting in the Stanton, Norfolk, Battle Creek, Meadow Grove, and Tilden areas. Lewis and Clark Lake—walleye and sauger hitting in the Weigand Area in late evening, fishing off bottom using minnows; few crappie being taken; below dam white bass going for artificials, catfish being taken on crawdads, and carp being caught along dike.

SOUTHEAST

Burchard Lake—crappie, bluegill, and bullheads on worms. Loup River (St. Paul area)—catfish, running 2 to 3 pounds, going for minnows. Little Blue River—yellow catfish being taken on worms in Fairbury area, in Nuckolls County area channel catfish being taken on worms. Platte River—catfish up to 6 pounds being taken on large chubs, bass, bluegill and crappie being caught in sand pits along river on worms and artificial lures.

SOUTHWEST

Jeffrey Reservoir trollers taking nice walleye on night crawlers or large minnows, bluegill and crappie hitting in bay areas. Lake McConaughy walleye fishing still good all over lake and excellent at face of dam, some smallmouth bass biting, few northern pike being taken at west end and trout at east end, at Otte Creek walleye and white bass up considerably for anglers using red cherry bobbers trailing minnows and trolling white doll flies and minnows; bigger walleye being caught casting with doll flies. Sutherland Reservoir—catfish, white bass, and bullheads being caught at inlet. Lake Maloney—walleye being taken by trolling or drifting night crawlers or large minnows, crappie being caught in bay areas on minnows; white bass and catfish being taken at inlet. Swanson Reservoir—white bass fishing good, walleye fishing fair. Enders Reservoir—white bass, walleye, and a few catfish being caught. Sand Pits (Shelton to Elm Creek)—largemouth bass biting. Johnson Lake—walleye fishing good for trollers using artificials, white bass also biting. Red Willow Reservoir—black bass fishing fair to good, some bluegill and catfish hitting. Medicine Creek Reservoir—some walleye, crappie fishing good in bay areas. Harlan County Reservoir—walleye fishing slow, white bass fishing good in middle of the lake for trollers.

SAND HILLS

Merritt Reservoir—trout being taken mostly by trollers using meppa spinners. Hackberry Lake—bass, northern pike, and bluegill being caught. Sherman Reservoir—catfish and bullheads biting. North and Middle Loup rivers—catfish being taken. Hofelt Lake—bullheads still biting.

Bueford Bailey Wins 3rd State Doubles Crown

Doniphan (AP)— Bueford Bailey of Big Springs won his third Nebraska state doubles championship Friday at the state trapshoot. He had previously won in 1958 and 1962.

Bailey, with a 96 Friday, beat Bill Johnson of Loomis, the defending champion, by one target.

Bailey will defend his singles title Saturday. If he wins again he could make it a triple by taking the state handicap title Sunday.

Ruth Justice of Wauneta took the state women's championship in the doubles with 70/100 and Ken Sedlecky of Alvo retained the professional title with 97/100.

Other winners were:

Out of state ladies doubles: Gladys Pfost, Phillipsburg, Kan., 76/100.

Out of state doubles: Wade Pfost, Phillipsburg, 94/100.

State junior doubles: Jim Columbo, Omaha, 93/100.

Class champions: A, John Voss, Omaha, 95x100; B, John Morehead, Falls City, 94x100; C, Max Weller, Gibbon, 93x100; D, Elmer Vanous, David City, 85x100.

Ticket Orders Booming For NU Football Games

The University of Nebraska's enlarged Memorial Stadium may not be big enough to seat all the fans who want to follow the Cornhuskers' football games this fall.

Ticket manager Jim Pittenger reported to the Board of Regents Friday that the Wisconsin and Kansas games have probably reached the sellout stage already.

Pittenger told the board that 50,000 of the 52,450 seats in the stadium will be reserved seats and that 40,000 will probably go to season ticket holders. Faculty and student ticket holders are counted in that group.

The regents were told that there are 7,500 new season ticket orders on hand. Deadline for previous ticketholders to re-order their seats for 1965 was Thursday.

Ticket Manager Given New Duties

James (Jim) Pittenger, presently ticket dirfector and administrative assistant at the University of Nebraska, was given the added duties of assistant director of athletics in action taken by the University Board of Regents Friday.

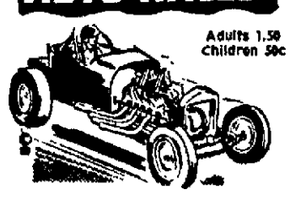
The Regents also accepteed the resignations of Equipment Manager Floyd Bottorff and Assistant Director of Athletics and Director of Concessions L. F. (Pop) Klein.

Super Sports and Hoodoos

EAGLE RACEWAYS

(Eagle, Nebraska)

AUTO RACES



Adults 1.50 Children 50c

Every Saturday Nite 8:00 P.M.

Ak-Sar-Ben Racing

Saturday's Entries

First race, purse $2,500, claiming price $2,000, 3 year old & upward, Nebraska bred, six furlongs.

Open Cross (Lantz)	x112
Wise Boots (Whited)	117
Opals Lady (No Boy)	109
Hidden Fury (No Boy)	114
Ebony Love (Bird)	x112
True Blue Boy (No Boy)	114
Spy's Dream (Morris)	109
Quiviera (De Alba)	117
Tiger Tips (L. D. Rettele)	120
Cousin Willie (No Boy)	117
Royal Lynn (Fieselman)	117
Glowing Powder (No Boy)	114

Also — Little Amy (Casey) 109, The Wick (Fleming) x109, Linker (Alexander) 114, Phils Stevie (No Boy) 114, In Lieu Of (No Boy) 114, Angel Eyes (Ecoffey) 112.

Second race, purse $3,250, claiming price $5,000-$4,500, 4 year old & upward, six furlongs.

Anew (Yeager)	112
Valley (Frederickson)	x116
Mr. McCoy (Lewis)	114
Night De Night (R. Houghton)	116
Island Beau (Hare)	114
Troa (No Boy)	118
R. Sparks (Ecoffey)	119
Do Well (Fleming)	x104
Gold Dawn (Madrid)	107
Everetts Boy (Smith)	114

Third race, purse $3,250, allowance; 2 year olds, five furlongs.

Tony's Boss (Stauffer)	112
British Bud (Whited)	120
Miss Antigone (Fieselman)	109
Gold Forever (Fleming)	x115
Hank L. (Hancock)	x107
Waco Dream (Osment)	109
Mr. Swoon (Peck)	115
Tudor Jim (Rollins)	112
Pensive Music (Yeager)	114
Amasue (Chavez)	112
Mollys Colonel (R. Houghton)	117
Final Good (No Boy)	112

Also — U-Who-Honey (No Boy) 109, She Twister (Bird) 109, Kourtin Kid (No Boy) 112, Molly's Reward (No Boy) 109.

Fourth race, purse $3,250, claiming price $2,000, the ace of spades marathon series No. 6, one mile & one half.

Mr. Cortil (Frederickson)	x107
a—Scottsdale Sue (Hancock)	x102
Tex's Rebel (Morris)	110
Jyoti (Dominguez)	x107
a—Ardath (Hancock)	x102
Hollystock (Casey)	115
Jet Plow (Chavez)	115
Blue Race (Rollins)	112
Sedond Crusade (Fleming)	x107
Papa See (No Boy)	117
Dr. Blue (Alexander)	112

a—Coupled—D Seism & F. E. Ziegenbein entry.

Fifth race, purse $5,000, 3 year old fillies & mares, allowance, five and one half furlongs.

Jody Ree (Casey)	112
Judjie (Yaka)	115
Miss Jr. (Fieselman)	112
Kitty Klaws (Clink)	112
Patta Silver (Fleming)	x112
Kem Gem (Whitt)	120
Win Abreeze (De Alba)	112
Southern Tide (Rollins)	112
Mona Depth (No Boy)	112
North Hills (Leeling)	112
Venlero (Whited)	112
Jewels (Lewis)	115

Sixth race, purse $4500, claiming price $7000-$6500, 4 year old & upward, one mile & 70 yds.

Sound Result (Lewis)	119
Desert Bluebell (De Alba)	113
Brendas Gift (No Boy)	110
Que Maravilla (Fleming)	x105
English Dust (Rollins)	115
Durowl (Yaka)	115
Ho-O-Humm (Whited)	113
Vale's Chief (Yeager)	113
Mr. Key (No Boy)	115
Leegrant (Whitt)	121
Windward Mark (Fieselman)	115
Skit Scat (M. D. Rettele)	110

Seventh race, purse $7500, allowance, 4 year old & upward, one mile & one sixteenth.

Do Go Abbey (No Boy)	112
Miss Sun Tan (De Alba)	107
Old Rivers (Whitt)	115
Field Rich (Fleming)	x107
Sly Lu (Lewis)	110
Olympiaren (Leeling)	112
Northern Water (Alexander)	112
Hi Sugar (Rollins)	112
Son Of Silky (Yeager)	115

Eighth race, purse $12500 added, 3 year old & upward, the J. E. Davidson Memorial Handicap, six furlongs.

a-Ramblin Road (Whitt)	125
Little By Little (R. Houghton)	120
Jerry Get Up (Yeager)	117
Bonanza Bar (Arterburn)	109
Vlamie (De Alba)	116
Q-Ball (Fleming)	119
National Guard (Whited)	114
a-You Look Cute (No Boy)	116
Bayou Bourg (Leeling)	121
Poison Apple (Fieselman)	113
Lady Bars (Lewis)	116

a-coupled, M. H. Van Berg entry.

Ninth race, purse $3250, claiming price $4000 to $3500, 4 year old & upward. One mile and seventy yards.

Cover Up Again (Leeling)	114
Honor Spirit (Fleming)	x110
Dude Hennessy (No Boy)	117
I Stay Too (De Alba)	117
Demsco (Overton)	117
Demsco (Overton)	114
Richy Clair (Whitt)	114
Sun Joker (Alexander)	114
Phils Scotty (Fieselman)	114

Friday's Results By Associated Press

First race, $2500 claiming, purse $2500, 4 and up, 6 furlongs, T—1:12.2.

Bird-Lady (Rollins)	15.20	6.80	5.60
Early Flame (Fleming)		6.60	6.00
Lightning Prince (Peck)			7.20

Also ran—Speed of Sound, Awful Light, Sams Choice, Queen's Gift, Twilight Zone, Twilight Threat, Scrappy Nixon, Star Glide, Crimmeel.

Second race, $5000 claiming, purse $3000, 3 year olds, 6 furlongs, T—1:12.

Blessusall (Fieselman)	9.40	5.20	4.00
Hi Stranger (Rollins)		5.80	4.20
Tuxedo Kid (Lewis)			8.40

Also ran—Irish Doc, Fashion Bar, Red Mahoney, Smart Kip, Tall Trouble, Good Little John, Beau's Comet, Run Lightly, Nicolea.

Daily Double—9 and 3, $77.40)

Third race, maiden 3 year olds, purse $2800, 6 furlongs, T—1:11.3.

Liz (Leeling)	8.80	5.40	3.20
Bay Marquesa (Whited)		5.60	2.60
Myrtle's Gem (Rollins)			2.60

Also ran—Rubes Gem, Browse Now, Ready Reward, Admiral Roy, Toro See, Dr. Sunshine, Ralls Co., Redisol, Lectra Jay.

Fourth race, $2500 claiming, purse $2600 4 and up, 6 furlongs, T—1:11.3.

Dream Action (Whited)	11.60	4.00	3.00
Kay Dee (Fleming)		3.20	2.60
Tashunk (Lewis)			3.60

Also ran—Seca-Place, Priory School, Sweet Anet, Gray Shark, Myrtle Red, Kin Fly, Ragah Tahawnee, Fleeting Dream.

Fifth race, $4500-4000 claiming, purse $3000, 3 year olds, one mile and 70 yards, T—1:44.2

Country Dise (Whited)	4.60	3.20	2.60
Nemas Bull (Madrid)		4.40	3.40
Bill's Bid (Whitt)			3.80

Also ran—Ole Big Ben, Bless Her, Jackmar, Go Lively, Fine Reward, Panay, Miss Pangola, I Will Not, Sarben Road.

Sixth race, first division Ak-Sar-Ben Lassie Stakes, purse $7500 added, 2 year olds, 5 furlongs, T—:59.1.

aSilver Beauty (Whited)	2.60	2.20	2.20
Bonigan (Lewis)		2.40	2.60
a—Spaces Joy (Fleming)	2.60	2.20	2.20

Also ran—War Nabu, Golden Money, Little Irene, Mite B Rite, Beren's Beauty, Easy Beebe, Grey Squirrel.

Seventh race, allowance, purse $3,250, 3 year olds, 6 furlongs, T—1:11.3.

Early Clan (De Alba)	18.20	8.60	6.20
Biddy Shannon (Yeager)		8.20	5.40
Annie Ghan (Smith)			9.80

Also ran—Triple Dip, Dutch Mill, Artistic Blen, Baby Lullaby, Baby Tip, Unranked, Fair Tag, Be Joanie, Royal Dink

Eighth race, second division Ak-Sar-Ben Lassie Stakes, purse $7,500 added, 2 year olds, 5 furlongs, T—:59.3.

Billispace (Whited)	4.60	3.00	2.60
Mystery Miss (Stauffer)		3.60	3.00
Bobbin's Baby (Peck)			4.00

Also ran—Mitoma Miss, Amy's Lady, Jeweleama, Once Since Then, She's A Hit, Plane Rose.

Ninth race, $2,000 claiming, purse $2,500, 4 year olds and up, one mile and 70 yards, T—1.44.

Captain Mio (Arterburn)	9.60	4.60	3.20
Championship (Whited)		3.60	2.60
Secret Sheik (de Alba)			3.20

Also ran—Hollystock, Rummyridge, Dutch Reward, Mr. Dan A, Tekabell, Eecheweehee, Plenty Rough, Copper Button, Tony's Boy.

Jr. Bragan Signs With Dad's Club

Milwaukee (AP) — Bobby Bragan Jr., 21-year-old son of the Milwaukee Braves' manager, was signed Friday to a contract with the club's West Palm Beach farm in the Florida State League.

The Braves said Bragan, who has been attending Mississippi State, will join West Palm Beach immediately. He plays the infield and outfield, bats left and throws right.

For the past three years young Bragan has been playing with Sturgis, S.D., in the Basin League, a semi-pro loop. He was voted the league's most valuable player in two of the three years.

City Playground Sessions Open Monday Morning

Lincoln's 10-week summer playground session will begin Monday and will run through August 20.

There will be 28 city playgrounds open Monday through Friday of each week. Supervised activities will include handcraft, softball, horseshoes, tetherball, box hockey, table tennis, volleyball, folk dancing, singing and quiet games.

Bill Heggen is the supervisor of playgrounds.

Eighteen of the playgrounds will be open for two sessions daily, from 9 to 11:30 a.m. and 6 to 8:30 p.m. They include:

Brownell, 60th and Aylesworth; Calvert, 48th and Bancroft; Cooper Park, 6th and P; Dawes, 48th and Colfax; Elliott, 25th and N; General Arnold, LAFB; Havelock, 6224 Logan; Hawthorne, 300 So. 48th; Huntington, 2925 No. 47th; Merle Beattie, 19th and Calvert; Peter Pan Park, 30th and W; Pershing, 6402 Judson; Prescott 20th and Harwood; Randolph, 1924 So 37th; Riley, 5021 Orchard; Roberts Park, 56th and A; Saratoga, 2211 So. 13th; Sheridan, 2360 So. 31st

The following 10 playgrounds will be open for only one daily session, from 6 to 8:30 p.m.:

Belmont Park, 13th and Judson; Bethany, 1526 No Cotner; Eastridge, 6245 L St.; Norwood Park, 4710 No. 72nd St.; 1124 W. Q St.; Meadow Lane, 7200 Vine St., Hayward, 1215 No 9th; Lake View, Pentzer Park, 27th and Fair; Whittier, 22nd and Vine; Willard, 1243 Folsom.

St. Joseph's High School

has openings for two football games on the following dates:

Weekend of Sept. 17 or 18

Weekend of Sept. 24 or 25

8 MAN FOOTBALL

Contact

Dennis Swanson at

1005 No. 7th St Beatrice, Nebr.

Phone 223-4921

NEBRASKA BPAA

LADIES

CHAMPION OF CHAMPIONS TOURNAMENT

Saturday & Sunday, June 12 & 13

SPECTATORS ARE INVITED

Plaza Bowl

Enjoy Bowling More at

333 No Cotner - 434-5951

Lincoln's Newest and Finest

Records Fall In USTFF Track Meet

Bakersfield, Calif. (AP)—Meet records toppled early as the United States Track and Field Federation opened its two night stand Friday in Bakersfield Memorial Stadium.

Bill Corsetti of Northeastern College opened the show with a hammer throw of 192 feet, 3 inches, breaking the meet record set by Doug Tozour of Navy, of 182 2½ in the inaugural USTFF in Houston in 1963.

Larry Livers of Villanova cracked the meet mark in the 440 yard hurdles in 51 seconds flat. It broke the 51.3 mark set in 1963 by Billy Hardin of Louisiana State.

Livers was in good position from the start and held off a challenge by Vance Peterson of Occidental, who was timed in 51.1. Jerry Talbott of Washington State was third in 51.3.

Lanky Tommy Smith of San Jose State lowered the meet record with 20.9 in the 220 yard dash, breaking the previous record of 21.3 established by Nate Adams of Purdue in 1963.

Earl Horner, of Villanova, the IC4A champion, was second in 21.1.

Charles Christmas of the Abilene Christian Track Club, captured the 880 in 1:50.1, with Dennis Breckow of UCLA second with the same clocking.

Hammer throw — 1. Bill Corsetti, Northeastern, 192-3 (meet record; old mark, Doug Tozour, Navy, 182-2½, 1963). 2, John Fiorr, Boston College, 185-5. 3, Dick Smith, San Jose, 178-7½. Only three entries.

Javelin — 1, John Tushaus, Arizona, 249-2½. 2, Robert Lambert, Air Force, 236-8½. 3, Herman Spegel, UCLA, 225-10½. 4, George Porter, Stanford, 220-9. 5, Bob Baughman, San Jose, 219-2½. 6, Bob Brown, San Jose, 215-9½.

880 — 1. Charles Christmas, Abilene Christian TC, 1:50.1. 2, Dennis Breckow, UCLA, 1:50.1. 3, Lowell Paul, Kansas, 1:50.4. 4, Dave Deubner, Stanford, 1:51.1. 5, Bill Cornell, Sou. Illinois, 1:51.5. 6, Dan Hughes, Michigan, 1:52.3.

440-hurdles — 1, Larry Livers, Villanova, 51.0 (meet record; old mark 51.3, Billy Hardin, Louisiana State, 1963.) 2, Vance Peterson, Occidental, 51.1. 3, Jerry Talbott, Wash. State, 51.3. 4, Leland Albright, Louisiana State, 51.7. 5, Al Randolph, Iowa, 52.0. 6, Jon Reimer, Iowa, 52.9.

Shot put — 1, Roger Orrell, Abilene Christian TC, 59-3. 2, Jeff Smith, Southern Cal, 58-8½. 3, Pat Kelso, San Jose State, 56-6¼. 4, Bruce Wilhelm, Stanford, 56-2. 5, Rodney Stewart, Duke, 53-11¼. 6, Martin Eisner, Kent State, 57-7¼.

220 — 1, Tommy Smith, San Jose State, 20.9 (meet record; old mark 21.3, Nate Adams, Purdue, 1963). 2, Earl Horner, Villanova, 21.1. 3, Wayne Herman, San Jose, 21.4. 4, Gale Harrison, Abilene Christian TC, 21.4. 5, Forrest Beaty, California, 21.4. 6, Leonard Dodson, UCLA, 21.5.

3,000-meter steeplechase — 1, Earl Cliborn, UCLA, 9:22.9. 2, Phil Darnall, San Jose, 9:34. 3, William Morris, Boston College, 9:41.8. 4, Garry Goettleman, Southern Cal, 9:48.9; Dave Lower, San Jose, 9:54.9. 6, Bob Reddington, Tennessee, 9:58.7.

Long jump — 1, Wellesley Clayton, Southern Cal, 24-2¾. 2, Avery Nelson, Clemson, 23-9¼. 3, Lewis Gainey, Georgia, 23-3¾. 4, Bud Walsh, Stanford, 23-3¼. 5, Sidney Gainey, Florida State, 22-6½. 6, Tom Mitchell, Auburn, 22-5½.

Malm Hurls Gem

Bob Malm of Grenemeiers Drive In, pitched the first no-hitter of the city softball season Friday night, stopping D.B. & G., 5-0, with 11 strikeouts. Malm faced only 24 batters to get his gem, giving up one walk, while two reached base on errors.

Hastings Netmen Tally

Kansas City (AP) — Hastings College scored two points Friday in the NAIA tennis tourney. Pan America held a commanding team lead with 25 points at the end of Friday's play.

WASHINGTON'S HODGES FELLED BY LINE DRIVE

Washington (AP)—Gil Hodges, manager of the Washington Senators, was felled by a line drive to the side of the head while pitching batting practice before Friday night's double-header with the Chicago White Sox.

Hodges was taken to Doctor's Hospital for X rays and observation. He did not lose consciousness.

Dr. George A. Resta, team physician, said there was "nothing alarming" in Hodges' condition. He added there was a possibility that Hodges could return for the second game of the double-header.

Hodges was pitching to outfielder Don Lock, who rifled a shot back towards the mount. Hodges ducked but the ball caught him above the right ear and knocked him down.

Eagle Raceway Will Give Two Prizes To Fans

The prize list continues to grow for fans at Eagle Raceway this week. Owner Harvey Kropp will have two big prizes to display Saturday night since his card was rained out last week.

Under the new plan at Eagle the fans have an opportunity to win a host of prizes to be given away at a future card. However, registration cards are signed by the customers each week.

The prize a week ago was an elaborate barbecue valued at $200 while this week's offering is an auto-stereo tape recorder.

Eagle Raceway certainly has to rate as the hard luck supermodified track on the circuit. The oval has been rained out on six of nine dates thus far in 1965.

Hoffman Shines At Speedway

Orville Hoffman was the season's first triple winner at Lincoln Speedway Friday night.

Hoffman won the third heat, trophy dash and the A Feature, while driving a modified 1956 Ford convertible.

The Lincoln Go-Kart Club made a special appearance at the Speedway, before a crowd estimated at 1800.

Results:

First Heat—1 Herb Sheldon; 2. Mick Janc; 3. Charles Korb.

Second Heat—1. Bob Reichwaldt; 2. Roger Vedder; 3. Bob Scdoris.

Third Heat—1. Orville Hoffman; 2. Dean Burling; 3. Ruel Roy.

Speed Dash—1. Bob Scdoris; 2. Charles Korb; 3. Jim Barton.

Trophy Dash—1. Orville Hoffman; 2. Bob Reichwaldt; 3. Roger Vetter.

A Feature—1. Orville Hoffman; 2. Bob Scdoris; 3. Jim Barton.

Petrol Quits Post

Albuquerque, N.M. (AP) — George Petrol, who had been head baseball coach at New Mexico for 18 years, resigned Wednesday. No successor has been named.



Bibendium, the Michelin man asks . . .

CONFUSED?

Just what is a good Tire Buy?

SEE US FOR THE ANSWER

WALKER TIRES

9th & M 432-3388

Your Michelin Representative

SUMMER-TIME LEAGUES

Are Being Formed

JR. CLASSIC LEAGUE—13 YEARS AND OVER on Mondays at 4:00 P.M.

League Play Starts June 14th

★ ★ ★ ★ ★ ★

JR. LEAGUE—12 YEARS AND UNDER

On Wednesdays at 90:0. A.M.

League Play Starts June 16th

★ ★ ★ ★ ★ ★

MOTHER-CHILD LEAGUE

On Thursdays at 9:30 A.M.

League Play Starts June 17th

COME IN or TELEPHONE

Parkway Lanes 489-1214 2555 So. 48th

Friday's Major League Boxes

National League

SAN FRANCISCO	ab	r	h	bi
Schofield ss	5	1	2	0
J.Alou rf	4	1	2	0
Mays cf	3	1	2	3
M'Covey 1b	4	0	0	0
Hart 3b	4	0	1	0
G'bl'son lf	3	0	2	0
Lanier ph	1	0	0	0
Davenp't 2b	3	0	0	0
Haller c	2	0	0	0
Hiatt c	2	0	0	0
Hands p	0	0	0	0
Schroder ph	1	0	0	0
Muraka'i p	1	0	0	0
Peterson lf	1	0	0	0
Totals	34	3	9	3

PITTSBURGH	ab	r	h	bi
Bailey 3b	3	1	2	0
Pagan 2b	3	1	0	0
Virdon cf	4	0	2	0
Clem'nte rf	3	1	1	0
Stargell lf	4	1	1	2
Cl'demon 1b	3	0	0	0
Mar'oski 2b	4	0	0	0
Alley ss	3	1	1	0
Pagli'one c	3	1	1	2
Cardwell p	2	0	0	0
Carpin p	1	0	0	0
Totals	31	5	8	5

San Francisco	003	000	000—3
Pittsburgh	320	000	00x—5

E—Clemente, Davenport. DP—San Francisco 1, Pittsburgh 2. LOB—San Francisco 10, Pittsburgh 4.

2B—Bailey. 3B—Stargell. HR—Pagliaroni (6), Mays (19). SF—Clendenon.

	IP	H	R	ER	BB	SO
Hands L, 0-2	1-3	3	3	3	0	0
Bolin	1 2-3	2	2	2	0	2
Murakami	3	1	0	0	1	5
Herbel	2	0	0	0	0	2
Sanford	1	2	0	0	0	2
Cardwell W, 4-2	5	7	3	3	2	1
Schwall	0	0	0	0	1	0
Carpin	4	2	0	0	2	3

Cardwell faced 1 man in 6th; Schwall faced 1 man in 6th

HBP—By Cardwell, J. Alou. T—2:40. A—24,708

LOS ANGELES	ab	r	h	bi
Wills ss	4	0	2	0
T'cewski 3b	3	0	0	0
Kennedy 3b	0	0	0	0
W.Davis cf	4	0	0	0
Fairly 1b	4	0	1	0
Johnson lf	4	0	0	0
Ros'boro c	3	1	1	1
Lefebv'e 2b	3	0	0	0
Ferrara rf	3	0	0	0
Drysdale 0	3	1	1	1
Totals	31	2	5	2

NEW YORK	ab	r	h	bi
Hiller 2b	4	0	1	0
M'Millan ss	4	0	0	0
Gonder c	4	0	2	0
Lewis rf	4	1	1	0
Kranep'l 1b	4	0	0	0
Smith 3b	3	0	1	0
Chr'toph'r lf	2	0	1	1
Cowan cf	3	0	0	0
Spahn p	3	0	0	0
Totals	31	1	4	1

Los Angeles	000	010	010—2
New York	000	010	000—1

E—None. LOB—Los Angeles 3, New York 4. 2B—Wills, Smith. HR—Roseboro (3), Drysdale (3).

	IP	H	R	ER	BB	SO
Drysdale W, 11-3	9	4	1	1	1	6
Spahn L, 4-7	9	5	2	2	1	6

CINCINNATI	ab	r	h	bi
Harper lf	3	1	0	0
Rose 2b	3	0	2	0
Pinson cf	4	1	1	0
Coleman 1b	4	1	2	3
Keough 1b	0	0	0	0
Robinson rf	3	0	1	0
Kough 1b	0	0	0	0
Johnson 3b	4	0	9	0
Pavl'tich c	3	1	2	1
Ruiz pr	0	0	0	0
Coker c	0	0	0	0
Cardenas ss	3	0	0	0
Ellis p	2	0	0	0
Shamsky ph	1	0	0	0
Totals	30	4	8	4

CHICAGO	ab	r	h	bi
Landrum cf	3	0	0	0
Am'f'ano ph	0	0	0	0
Kess'ger pr	0	0	0	0
Stewart ss	5	1	1	0
Williams lf	2	1	1	1
Santo 3b	4	0	1	0
Banks 1b	3	1	1	1
Clemens rf	2	0	1	1
Kuenn ph-rf	1	0	0	0
Krug c	4	0	0	0
Beckert 2b	4	0	1	0
Buhl p	3	0	0	0
Bright ph	1	0	0	0
Totals	31	3	6	3

Cincinnati	110	000	002—4
Chicago	000	003	000—3

E—None. DP—Chicago. LOB—Cincinnati 2, Chicago 8.

2B—Coleman, Stewart, Banks, Beckert, Santo. HR—Pavletich 6, Coleman 6. SB—Landrum, Williams 2. S—Rose.

	IP	H	R	ER	BB	SO
Ellis	5 1-3	4	3	3	4	3
Nuxhall	1 2-3	1	0	0	0	1
McCool W, 3-3	2	1	0	0	3	2
Buhl L, 5-6	8	1-3	8	4	4	2
Abernathy		2-3	0	0	0	1

PHILADELPHIA	ab	r	h	bi
Gonzalez cf	6	2	2	0
Rojas 2b	5	2	2	0
Callison rf	5	1	2	2
Allen 3b	4	0	3	2
Covin't'n lf	3	1	1	2
Wine ss	1	0	0	0
Stuart 1b	4	0	2	0
Johnson lf	1	0	0	0
Dal'mple c	2	0	0	0
Amaro ss	5	0	0	0
Culp p	4	0	0	0
Thomas ph	1	0	0	0
Totals	41	6	12	6

Houston	100	200	001—5
Philadelphia	200	101	100 1—6

E—Allen, Rojas, Wine, Lillis. LOB—Houston 9, Philadelphia 13

2B—Gentile, Gonzalez, Allen, Stuart 2, 3B—Maye. HR—Giusti (1), Covington (9), Callison (13). SB—Allen. SF—Allen, Bond.

	IP	H	R	ER	BB	SO
Giusti	6	10	5	5	6	4
Lee	1	0	0	0	0	2
Owens L, 2-3	2 2-3	2	1	1	0	3
Culp	1	1	0	0	0	2
Wagner W, 2-1	1	1	0	0	0	2

Giusti faced 3 men in 7th

HBP—By Culp, Morgan. WP—Giusti. T—3:15. A—16,825.

MILWAUKEE	ab	r	h	bi
Alou lb	5	1	3	3
Bolling 2b	4	0	2	0
Aaron rf	5	1	1	0
Mat'ews 3b	4	0	1	0
Carty lf	3	2	1	2
Oliver c	5	1	1	0
Jones cf	3	1	0	0
Wood'ard ss	2	0	0	0
de laHoz ph	1	1	1	0
Alomar ss	1	0	1	1
Lemast'r p	2	0	0	0
Cline ph	1	1	1	0
Niekro p	1	0	0	0
Totals	37	8	12	6

ST. LOUIS	ab	r	h	bi
Brock lf	4	0	1	0
Groat ss	4	0	0	0
Flood cf	4	0	1	0
Boyer 3b	4	0	1	0
White 1b	4	1	1	0
Warwick rf	4	1	1	1
Uecker c	3	0	2	1
Maxville 2b	2	0	0	0
Gagliano 2b	1	0	0	0
Washb'n p	2	0	0	0
Skinner ph	1

Weather Only Barrier To Springtime Fishing Activity

. . . BIG WALLEYE AT JOHNSON

There is little that can hold back that springtime urge to go fishing—unless it is wet weather. That seems to be the case this past week, the Game Commission reports.

Lack of fishing weather has held down activity, although in several areas the catches have been good. At Johnson Lake some long-time observers say they have never seen so many big walleye.

A capsule report by area:

PANHANDLE

Whitney Lake—crappie fishing good using minnows for bait, few catfish and walleye also biting. Smith Lake—bluegill, crappie, and perch being taken on minnows and artificial lures. Lake Minatare—walleye fishing good, some perch and northern pike being taken. Box Butte Reservoir—walleye being caught, also crappie on minnows. Bridgeport Pits—trout, bass, and catfish going for artificial lures and worms. Trout Streams—Niobrara and White rivers offering trout on minnows and worms, trout going for worms and spinners at Pine and White Clay creeks.

NORTHEAST

Loup River (Columbus area)—catfish being taken on variety of bait in the river, canal, and tailrace. Crystal Lake—carp on corn, bass going for artificial lures. Elkhorn River—catfish biting in the Stanton, Norfolk, Battle Creek, Meadow Grove, and Tilden areas. Lewis and Clark Lake—walleye and sauger hitting in the Weigand Area in late evening, fishing off bottom using minnows; few crappie being taken; below dam white bass going for artificials, catfish being taken on crawdads, and carp being caught along dike.

SOUTHEAST

Burchard Lake—crappie, bluegill, and bullheads on worms. Loup River (St. Paul area)—catfish, running 2 to 3 pounds, going for minnows. Little Blue River—yellow catfish being taken on worms in Fairbury area, in Nuckolls County area channel catfish being taken on worms. Platte River—catfish up to 6 pounds being taken on large chubs; bass, bluegill, and crappie being caught in sand pits along river on worms and artificial lures.

SOUTHWEST

Jeffrey Reservoir—trollers taking nice walleye on night crawlers or large minnows; bluegill and crappie hitting in bay areas. Lake McConaughy—walleye fishing still good all over lake and excellent at face of dam; some smallmouth bass biting, few northern pike being taken at west end and trout at east end; at Otter Creek walleye and white bass up considerably for anglers using red cherry bobbers trailing minnows and trolling white doll flies and minnows; bigger walleye being caught casting with doll flies. Sutherland Reservoir—catfish, white bass, and bullheads being caught at inlet. Lake Maloney—walleye being taken by trolling or drifting night crawlers or large minnows; crappie being caught in bay areas on minnows; white bass and catfish being taken at inlet. Swanson Reservoir—white bass fishing good, walleye fishing fair. Enders Reservoir—white bass, walleye, and a few catfish being caught. Sand Pits (Shelton to Elm Creek)—largemouth bass biting. Johnson Lake—walleye fishing good for trollers using artificials, white bass also biting. Red Willow Reservoir—black bass fighing fair to good, some bluegill and catfish hitting. Medicine Creek Reservoir—some walleye; crappie fishing good in bay areas. Harlan County Reservoir—walleye fishing slow, white bass fishing good in middle of the lake for trollers.

SAND HILLS

Merritt Reservoir—trout being taken mostly by trollers using mepps spinners. Hackberry Lake—bass, northern pike, and bluegill being caught. Sherman Reservoir—catfish and bullheads biting. North and Middle Loup rivers—catfish being taken. Hofelt Lake—bullheads still biting.

Ak-Sar-Ben Racing

Saturday's Entries

First race, purse $2,500, claiming price $2,000, 3 year old & upward. Nebraska bred, six furlongs.

Open Cross (Lantz) x112
Wise Boots (Whited) 117
Opals Lady (No Boy) 109
Hidden Fury (No Boy) 114
Ebony Love (Bird) x112
True Blue Boy (No Boy) 114
Spy's Dream (Morris) 109
Quiviera (De Alba) 117
Tiger Tips (L. D. Rettele) 120
Cousin Willie (No Boy) 117
Royal Lynn (Fieselman) 117
Glowing Powder (No Boy) 114
Also — Little Amy (Casey) 109, The Wick (Fleming) x109, Linker (Alexander) 114, Phils Stevie (No Boy) 114, In Lieu Of (No Boy) 114, Angel Eyes (Ecoffey) 112.

Second race, purse $3,250, claiming price $5,000-$4,500, 4 year old & upward, six furlongs.

Anew (Yeager) 112
Valley (Frederickson) x116
Mr. McCoy (Lewis) 114
Night De Night (R. Houghton) 116
Island Beau (Hare) 114
Troa (No Boy) 118
R. Sparks (Ecoffey) 119
Do Well (Fleming) x104
Gold Dawn (Madrid) 107
Everetts Boy (Smith) 114

Third race, purse $3,250, allowance: 2 year olds, five furlongs.

Tony's Boss (Stauffer) 112
British Bud (Whited) 120
Miss Antigone (Fieselman) 109
Gold Forever (Fleming) x115
Hank L. (Hancock) x107
Waco Dream (Osment) 109
Mr. Swoon (Peck) 115
Tudor Jim (Rollins) 112
Pensive Music (Yeager) 114
Amasue (Chavez) 114
Mollys Colonel (R. Houghton) 117
Final Good (No Boy) 112
Also — U-Who-Honey (No Boy) 109, She Twister (Bird) 109, Kourtin Kid (No Boy) 112, Molly's Reward (No Boy) 109.

Fourth race, purse $3,250, claiming price $2,000, the ace of spades marathon series No. 6, one mile & one half.

Mr. Cortil (Frederickson) x107
a—Scottsdale Sue (Hancock) x102
Tex's Rebel (Morris) 116
Jyoti (Dominguez) x107
a—Ardath (Hancock) x102
Hollystock (Casey) 115
Jet Plow (Chavez) 115
Blue Race (Rollins) 112
Sedond Crusade (Fleming) x107
Papa See (No Boy) 117
Dr. Blue (Alexander) 112
a—Coupled—D Scism & F. E. Ziegenbein entry.

Fifth race, purse $5,000, 3 year old fillies & mares, allowance, five and one half furlongs.

Jody Ree (Casey) 112
Judjie (Yaka) 115
Miss Jr. (Fieselman) 112
Kitty Klaws (Clink) 112
Patta Silver (Fleming) x112
Kem Gem (Whitt) 120
Win Abreeze (De Alba) 112
Southern Tide (Rollins) 112
Mona Depth (No Boy) 112
North Hills (Leeling) 112
Venlero (Whited) 112
Jewels (Lewis) 115

Sixth race, purse $4500, claiming price $7000-$6500, 4 year old & upward, one mile & 70 yds.

Sound Result (Lewis) 119
Desert Bluebell (De Alba) 113
Brendas Gift (No Boy) 110
Que Maravilla (Fleming) x105
English Dust (Rollins) 115
Durowl (Yaka) 115
Ho-O-Humm (Whited) 113
Vale's Chief (Yeager) 113
Mr. Key (No Boy) 115
Leegrant (Whitt) 121
Windward Mark (Fieselman) 115
Skit Scat (M. D. Rettele) 110

Seventh race, purse $7500, allowance, 4 year old & upward, one mile & one sixteenth.

Do Go Abbey (No Boy) 112
Miss Sun Tan (De Alba) 107
Old Rivers (Whitt) 115
Field Rich (Fleming) x107
Say Lu (Lewis) 110
Olympiarco (Leeling) 112
Northern Water (Alexander) 112
Hi Sugar (Rollins) 112
Son Of Silky (Yeager) 115

Eighth race, purse $12500 added, 3 year old & upward, the J. E. Davidson Memorial Handicap, six furlongs.

a-Ramblin Road (Whitt) 125
Little By Little (R. Houghton) 109
Jerry Get Up (Yeager) 117
Bonanza Bar (Arterburn) 109
Vlamie (De Alba) 116
Q-Ball (Fleming) 119
National Guard (Whited) 114
a-You Look Cute (No Boy) 116
Bayou Bourg (Leeling) 121
Poison Apple (Fieselman) 113
Lady Bars (Lewis) 116
a-coupled, M. H. Van Berg entry.

Ninth race, purse $3250, claiming price $4000 to $3500, 4 year old & upward. One mile and seventy yards.

Cover Up Again (Leeling) 114
Honor Spirit (Fleming) x110
Dude Hennessy (No Boy) 117
I Stay Too (De Alba) 117
Demsco (Overton) 117
Demsco (Overton) 114
Richy Clair (Whitt) 114
Sun Joker (Alxeander) 114
Phils Scotty (Fieselman) 114

Friday's Results By Associated Press

First race, $2500 claiming, purse $2500, 4 and up, 6 furlongs, T—1:12.2.

Bird-Lady (Rollins)	15.20	6.80	5.60
Early Flame (Fleming)		6.60	6.00
Lightning Prince (Peck)			7.20

Also ran—Speed of Sound, Awful Light, Sams Choice, Queen's Gift, Twilight Zone, Twilight Threat, Scrappy Nixon, Star Glide, Crimmeel.

Second race, $5000 claiming, purse $3000, 3 year olds, 6 furlongs, T—1:12.

Blessusall (Fieselman)	9.40	5.20	4.00
Hi Stranger (Rollins)		5.80	4.20
Tuxedo Kid (Lewis)			8.40

Also ran—Irish Doc, Fashion Bar, Red Mahoney, Smart Kip, Tall Trouble, Good Little John, Beau's Comet, Run Lightly, Nicolea.

Daily Double—9 and 3, $77.40)

Third race, maiden 3 year olds, purse $2800, 6 furlongs, T—1:11.3.

Liz (Leeling)	8.80	5.40	3.20
Bay Marquesa (Whited)		5.60	2.60
Myrtle's Gem (Rollins)			2.60

Also ran—Rubes Gem, Browse Now, Ready Reward, Admiral Roy, Toro See, Dr. Sunshine, Ralls Co., Redisol, Lectra Jay.

Fourth race, $2500 claiming, purse $2600 4 and up, 6 furlongs, T—1:11.3.

Dream Action (Whited)	11.60	4.00	3.00
Kay Dee (Fleming)		3.20	2.60
Tashunk (Lewis)			3.60

Also ran—Seca-Place, Priory School, Sweet Anet, Gray Shark, Myrtle Red, Kin Fly, Ragah Tahawnee, Fleeting Dream.

Fifth race, $4500-4000 claiming, purse $3000, 3 year olds, one mile and 70 yards, T—1:44.2

Country Disc (Whited)	4.60	3.20	2.60
Nemas Bull (Madrid)		4.40	3.40
Bill's Bid (Whitt)			3.80

Also ran—Ole Big Ben, Bless Her, Jackmar, Go Lively, Fine Reward, Panay, Miss Pangola, I Will Not, Sarben Road.

Sixth race, first division Ak-Sar-Ben Lassie Stakes, purse $7500 added, 2 year olds, 5 furlongs, T—:59.1.

aSilver Beauty (Whited)	2.60	2.20	2.20
Bonigan (Lewis)		2.40	2.60
a—Spaces Joy (Fleming)	2.60	2.20	2.20

Also ran—War Nabu, Golden Money, Little Irene, Mite B Rite, Beren's Beauty, Easy Beebe, Grey Squirrel.

Seventh race, allowance, purse $3,250, 3 year olds, 6 furlongs, T—1:11.3.

Early Clan (De Alba)	18.20	8.60	6.20
Biddy Shannon (Yeager)		8.20	5.40
Annie Ghan (Smith)			9.80

Also ran—Triple Dip, Dutch Mill, Artistic Blen, Baby Lullaby, Baby Tip, Unranked, Fair Tag, Be Joanie, Royal Dink.

Eighth race, second division Ak-Sar-Ben Lassie Stakes, purse $7,500 added, 2 year olds, 5 furlongs, T—:59.3.

Billispace (Whited)	4.60	3.00	2.60
Mystery Miss (Stauffer)		3.60	3.00
Bobbin's Baby (Peck)			4.00

Also ran—Mitoma Miss, Amy's Lady, Jeweleama, Once Since Then, She's A Hit, Plane Rose.

Ninth race, $2,000 claiming, purse $2,500, 4 year olds and up, one mile and 70 yards, T—1:44.

Captain Mio (Arterburn)	9.60	4.60	3.20
Championship (Whited)		3.60	2.60
Secret Sheik (de Alba)			3.20

Also ran—Hollystock, Rimmyridge, Dutch Reward, Mr. Dan A, Tekabell, Eecheweshee, Plenty Rough, Copper Button, Tony's Boy.

Records Fall In USTFF Track Meet

Bakersfield, Calif. (AP)—Meet records toppled early as the United States Track and Field Federation opened its two night stand Friday in Bakersfield Memorial Stadium.

Bill Corsetti of Northeastern College opened the show with a hammer throw of 192 feet, 3 inches, breaking the meet record set by Doug Tozour of Navy, of 182 2½ in the inaugural USTFF in Houston in 1963.

Larry Livers of Villanova cracked the meet mark in the 440 yard hurdles in 51 seconds flat. It broke the 51.3 mark set in 1963 by Billy Hardin of Louisiana State.

Livers was in good position from the start and held off a challenge by Vance Peterson of Occidental, who was timed in 51.1. Jerry Talbott of Washington State was third in 51.3.

Lanky Tommy Smith of San Jose State lowered the meet record with 20.9 in the 220 yard dash, breaking the previous record of 21.3 established by Nate Adams of Purdue in 1963.

Earl Horner, of Villanova, the IC4A champion, was second in 21.1.

Charles Christmas of the Abilene Christian Track Club, captured the 880 in 1:50.1, with Dennis Breckow of UCLA second with the same clocking.

Hammer throw — 1, Bill Corsetti, Northeastern, 192-3 (meet record; old mark, Doug Tozour, Navy, 182-2½, 1963). 2, John Fiorr, Boston College, 185-5. 3, Dick Smith, San Jose, 178-7½. Only three entries.

Javelin — 1, John Tushaus, Arizona, 249-2½. 2, Robert Lambert, Air Force, 236-8½. 3, Herman Spegel, UCLA, 225-10½. 4, George Porter, Stanford, 220-9. 5, Bob Baughman, San Jose, 219-2½. 6, Bob Brown, San Jose, 215-9½.

880 — 1, Charles Christmas, Abilene Christian TC, 1:50.1. 2, Dennis Breckow, UCLA, 1:50.1. 3, Lowell Paul, Kansas, 1:50.4. 4, Dave Deubner, Stanford, 1:51.1. 5, Bill Cornell, Sou. Illinois, 1:51.5. 6, Dan Hughes, Michigan, 1:52.3.

440-hurdles — 1, Larry Livers, Villanova, 51.0 (meet record; old mark 51.3, Billy Hardin, Louisiana State, 1963.) 2, Vance Peterson, Occidental, 51.1. 3, Jerry Talbott, Wash. State, 51.3. 4, Leland Albright, Louisiana State, 51.7. 5, Al Randolph, Iowa, 52.0. 6, Jon Reimer, Iowa, 52.0.

Shot put — 1, Roger Orrell, Abilene Christian TC, 59-3. 2, Jeff Smith, Southern Cal, 58-8½. 3, Pat Kelso, San Jose State, 56-6¼. 4, Bruce Wilhelm, Stanford, 56-2. 5, Rodney Stewart, Duke, 53-11¾. 6, Martin Eisner, Kent State, 57-7¼.

220 — 1, Tommy Smith, San Jose State, 20.9 (meet record; old mark 21.3, Nate Adams, Purdue, 1963). 2, Earl Horner, Villanova, 21.1. 3, Wayne Herman, San Jose, 21.4. 4, Gale Harrison, Abilene Christian TC, 21.4. 5, Forrest Beaty, California, 21.4. 6, Leonard Dodson, UCLA, 21.5.

3,000-meter steeplechase — 1, Earl Chiborn, UCLA, 9:22.9. 2, Phil Darnall, San Jose, 9:34. 3, William Morris, Boston College, 9:41.8. 4, Garry Goettleman, Southern Cal, 9:48.9; Dave Lower, San Jose, 9:54.9. 6, Bob Reddington, Tennessee, 9:58.7.

Long jump — 1, Wellesley Clayton, Southern Cal, 24-2¾. 2, Avery Nelson, Clemson, 23-9½. 3, Lewis Gainey, Georgia, 23-3¾. 4, Bud Walsh, Stanford, 23-3¼. 5, Sidney Gainey, Florida State, 22-6½. 6, Tom Mitchell, Auburn, 22-5½.

Malm Hurls Gem

Bob Malm of Grenemeiers Drive In, pitched the first no-hitter of the city softball season Friday night, stopping D.B. & G., 5-0, with 11 strikeouts. Malm faced only 24 batters to get his gem, giving up one walk, while two reached base on errors.

Hastings Netmen Tally

Kansas City (AP) — Hastings College scored two points Friday in the NAIA tennis tourney. Pan America held a commanding team lead with 25 points at the end of Friday's play.

WASHINGTON'S HODGES FELLED BY LINE DRIVE

Washington (AP)—Gil Hodges, manager of the Washington Senators, was felled by a line drive to the side of the head while pitching batting practice before Friday night's double-header with the Chicago White Sox.

Hodges was taken to Doctor's Hospital for X rays and observation. He did not lose consciousness.

Dr. George A. Resta, team physician, said there was "nothing alarming" in Hodges' condition. He added there was a possibility that Hodges could return for the second game of the double-header.

Hodges was pitching to outfielder Don Lock, who rifled a shot back towards the mount. Hodges ducked but the ball caught him above the right ear and knocked him down.

Eagle Raceway Will Give Two Prizes To Fans

The prize list continues to grow for fans at Eagle Raceway this week. Owner Harvey Kropp will have two big prizes to display Saturday night since his card was rained out last week.

Under the new plan at Eagle the fans have an opportunity to win a host of prizes to be given away at a future card. However, registration cards are signed by the customers each week.

The prize a week ago was an elaborate barbecue valued at $200 while this week's offering is an auto-stereo tape recorder.

Eagle Raceway certainly has to rate as the hard luck supermodified track on the circuit. The oval has been rained out on six of nine dates thus far in 1965.

Hoffman Shines At Speedway

Orville Hoffman was the season's first triple winner at Lincoln Speedway Friday night.

Hoffman won the third heat, trophy dash and the A Feature, while driving a modified 1956 Ford convertible.

The Lincoln Go-Kart Club made a special appearance at the Speedway, before a crowd estimated at 1800.

Results:

First Heat—1. Herb Sheldon; 2. Mick Janc; 3. Charles Korb.
Second Heat—1. Bob Reichwaldt; 2. Roger Vedder; 3. Bob Scdoris.
Third Heat—1. Orville Hoffman; 2. Dean Burling; 3. Ruel Roy.
Speed Dash—1. Bob Scdoris; 2. Charles Korb; 3. Jim Barton.
Trophy Dash—1. Orville Hoffman; 2. Bob Reichwaldt; 3. Roger Vetter.
A Feature—1. Orville Hoffman; 2. Bob Scdoris; 3. Jim Barton.

Petrol Quits Post

Albuquerque, N.M. (AP) — George Petrol, who had been head baseball coach at New Mexico for 18 years, resigned Wednesday. No successor has been named.

Friday's Major League Boxes

National League

SAN FRANCISCO	ab	r	h	bi
Schofield ss	5	1	2	0
J.Alou rf	4	1	2	0
Mays cf	3	1	2	3
M'Covey 1b	4	0	0	0
Hart 3b	4	0	1	0
G'br'l'son lf	3	0	2	0
Lanier ph	1	0	0	0
Davenp't 2b	3	0	0	0
Haller c	2	0	0	0
Hiatt c	2	0	0	0
Hands p	0	0	0	0
Schroder ph	1	0	0	0
Muraka'i p	1	0	0	0
Peterson lf	1	0	0	0
Totals	34	3	9	3

PITTSBURGH	ab	r	h	bi
Bailey 3b	3	1	2	0
Pagan 3b	1	0	0	0
Virdon cf	4	0	2	0
Clem'nte rf	3	1	1	0
Stargell lf	4	1	1	2
Cl'denon 1b	3	0	0	1
Maz'oski 2b	4	0	0	0
Alley ss	3	1	1	0
Pagli'one c	3	1	1	2
Cardwell p	2	0	0	0
Carpin p	1	0	0	0
Totals	31	5	8	5

San Francisco 003 000 000—3
Pittsburgh 320 000 00x—5

E—Clemente, Davenport. DP—San Francisco 1, Pittsburgh 2. LOB—San Francisco 10, Pittsburgh 4. 2B—Bailey. 3B—Stargell. HR—Pagliaroni (6), Mays (19). SF—Clendenon.

	IP	H	R	ER	BB	SO
Hands L, 0-2	1-3	3	3	3	0	0
Bolin	1 2-3	2	2	2	0	2
Murakami	3	1	0	0	1	5
Herbel	2	0	0	0	0	2
Sanford	1	2	0	0	0	2
Cardwell W, 4-2	5	7	3	3	2	1
Schwall	0	0	0	0	1	0
Carpin	4	2	0	0	2	3

Cardwell faced 1 man in 6th; Schwall faced 1 man in 6th.
HBP—By Cardwell, J. Alou. T—2:40. A—24,708

LOS ANGELES	ab	r	h	bi
Wills ss	4	0	2	0
T'cewski 3b	3	0	0	0
Kennedy 3b	0	0	0	0
W.Davis cf	4	0	0	0
Fairly 1b	4	0	1	0
Johnson lf	4	0	0	0
Ros'boro c	3	1	1	1
Lefebv'e 2b	3	0	0	0
Ferrara rf	3	0	0	0
Drysdale 0	3	1	1	1
Totals	31	2	5	2

NEW YORK	ab	r	h	bi
Hiller 2b	4	0	1	0
M'Millan ss	4	0	0	0
Gonder c	4	0	0	0
Lewis rf	4	1	1	0
Kranep'l 1b	4	0	0	0
Smith 3b	3	0	1	0
Chr'toph'r lf	2	0	1	1
Cowan cf	3	0	0	0
Spahn p	3	0	0	0
Totals	31	1	4	1

Los Angeles 000 010 010—2
New York 000 010 000—1

E—None. LOB—Los Angeles 3, New York 4. 2B—Wills, Smith. HR—Roseboro (3), Drysdale (3).

	IP	H	R	ER	BB	SO
Drysdale W, 11-3	9	4	1	1	1	6
Spahn L, 4-7	9	5	2	2	1	6

CINCINNATI	ab	r	h	bi
Harper lf	3	1	0	0
Rose 2b	3	0	2	0
Pinson cf	4	1	1	0
Coleman 1b	4	1	2	3
Keough 1b	0	0	0	0
Robinson rf	3	0	1	0
Kough 1b	0	0	0	0
Johnson 3b	4	0	0	0
Pavl'tich c	3	1	2	1
Ruiz pr	0	0	0	0
Coker c	0	0	0	0
Cardenas ss	3	0	0	0
Ellis p	2	0	0	0
Shamsky ph	1	0	0	0
Totals	30	4	8	4

CHICAGO	ab	r	h	bi
Landrum cf	3	0	0	0
Am'f'ano ph	0	0	0	0
Kess'ger pr	0	0	0	0
Stewart ss	5	1	1	0
Williams lf	2	1	1	1
Santo 3b	4	0	1	0
Banks 1b	3	1	1	1
Clemens rf	2	0	1	1
Kuenn ph-rf	0	0	0	0
Krug c	4	0	0	0
Beckert 2b	4	0	1	0
Buhl p	3	0	0	0
Bright ph	1	0	0	0
Totals	31	3	6	3

Cincinnati 110 000 002—4
Chicago 000 003 000—3

E—None. DP—Chicago. LOB—Cincinnati 2, Chicago 8.
2B—Coleman, Stewart, Banks, Beckert, Santo. HR—Pavletich 6, Coleman 6. SB—Landrum, Williams 2. S—Rose.

	IP	H	R	ER	BB	SO
Ellis	5 1-3	4	3	3	4	3
Nuxhall	1 2-3	1	0	0	0	1
McCool W, 3-3	2	1	0	0	3	2
Buhl L, 5-6	8 1-3	8	4	4	2	4
Abernathy	2-3	0	0	0	0	1

HOUSTON	ab	r	h	bi
Morgan 2b	4	0	0	0
Maye cf	5	1	1	0
Bond lf	3	1	0	1
Gentile 1b	5	1	2	0
Aspro'te 3b	4	0	1	1
Staub rf	5	0	0	0
Brand c	5	0	2	0
Lillis ss	4	1	1	0
Giusti p	3	1	1	2
Wynn ph	1	0	0	0
Totals	39	5	8	4

PHILADELPHIA	ab	r	h	bi
Gonzalez cf	6	2	2	0
Rojas 2b	5	2	2	0
Callison rf	5	1	2	2
Allen 3b	4	0	3	2
Covin't'n lf	3	1	1	2
Wine ss	1	0	0	0
Stuart 1b	4	0	2	0
Johnson lf	1	0	0	0
Dal'mple c	2	0	0	0
Amaro ss	5	0	0	0
Culp p	4	0	0	0
Thomas ph	1	0	0	0
Totals	41	6	12	6

Two out when winning run scored.
Houston 100 200 001 0—5
Philadelphia 200 101 100 1—6

E—Allen, Rojas, Wine, Lillis. LOB—Houston 9, Philadelphia 13.
2B—Gentile, Gonzalez, Allen, Stuart 2. 3B—Maye. HR—Giusti (1), Covington (9), Callison (13). SB—Allen. SF—Allen, Bond.

	IP	H	R	ER	BB	SO
Giusti	6	10	5	5	6	4
Lee	1	0	0	0	0	2
Owens L, 2-3	2 2-3	2	1	1	0	3
Culp	9	7	5	4	3	9
Wagner W, 2-1	1	1	0	0	0	2

Giusti faced 3 men in 7th
HBP—By Culp, Morgan. WP—Giusti. T—3:15. A—16,825.

MILWAUKEE	ab	r	h	bi
Alou 1b	5	1	3	3
Bolling 2b	4	0	2	0
Aaron rf	5	1	1	0
Mat'ews 3b	4	0	1	0
Carty lf	3	2	1	2
Oliver c	5	1	1	0
Jones cf	3	1	0	0
Wood'ard ss	2	0	0	0
de laHoz ph	1	1	1	0
Alomar ss	1	0	1	1
Lemast'r p	2	0	0	0
Cline ph	1	1	1	0
Niekro p	1	0	0	0
Totals	37	8	12	6

ST. LOUIS	ab	r	h	bi
Brock lf	4	0	1	0
Groat ss	4	0	0	0
Flood cf	4	0	1	0
Boyer 3b	4	0	1	0
White 1b	4	1	1	0
Warwick rf	4	1	1	1
Uecker c	3	0	2	1
Maxville 2b	2	0	0	0
Gagliano 2b	1	0	0	0
Washb'n p	2	0	0	0
Skinner ph	1	0	1	0
Totals	33	2	8	2

Milwaukee 010 000 421—8
St. Louis 020 000 000—2

E—Lemaster, Groat. DP—Milwaukee 1. LOB—Milwaukee 7, St. Louis 4
2B—Flood, White, Boyer, Alou. 3B—Warwick. HR—Carty (3), Alou (8). SB—Brock, Jones 2, Carty. SF—Carty.

	IP	H	R	ER	BB	SO
Lemast'r W, 4-5	6	6	2	2	0	6
Niekro	3	2	0	0	0	0
Washb'n L, 4-4	6 1-3	9	5	5	1	4
Stallard	1 2-3	1	2	2	1	1
Schultz	1	2	1	1	0	0

HBP—By Washburn, Mathews; By Stallard, Carty. WP—Washburn, Stallard T—2:39. A—14,094.

American League

MINNESOTA	ab	r	h	bi
V'rsalles ss	4	1	1	0
V'ld'pino lf	5	2	2	0
Rollins 3b	2	0	0	0
Killeb'w ph	1	0	0	0
Kostro 3b	2	0	1	0
Oliva rf	3	1	1	0
Hall cf	3	0	1	3
Mincher 1b	2	1	1	0
Battey c	3	0	0	0
Boswell pr	0	0	0	0
Zim'man c	0	0	0	0
Kindall 2b	4	0	0	0
Grant p	1	0	0	0
Nossek ph	1	0	0	0
Allison ph	1	0	0	0
Totals	32	5	7	3

DETROIT	ab	r	h	bi
M'A'liffe ss	5	0	0	0
Lumpe 2b	3	0	0	0
Wood ph	1	0	0	0
Cash 1b	3	2	2	0
Demeter ph	1	0	0	0
Kaline cf	5	1	0	0
Horton lf	4	0	0	0
Northr'p rf	4	0	2	1
Wert 3b	4	1	1	2
Freehan c	4	0	1	1
Sparma p	2	0	2	0
Brown ph	0	0	0	0
Fox p	1	0	0	0
Totals	37	4	8	4

Minnesota 010 002 001 1—5
Detroit 000 103 000 0—4

E—Versalles, Fox. DP—Minnesota 2, Detroit 2. LOB—Minnesota 7, Detroit 6. 2B—Oliva, Valdespino, Northrup 2, Freehan. 3B—Wert. S—Oliva. SF—Hall 2.

	IP	H	R	ER	BB	SO
Grant	5 2-3	8	4	1	2	2
Worthington	0	0	0	0	1	0
Fosnow	1-3	0	0	0	0	1
Pleis	2	0	0	0	0	1
Stigman W, 1-0	2	0	0	0	0	4
Sparma	6	5	3	3	4	2
Sherry	2	0	1	0	3	1
Fox L, 3-2	1	2	1	1	0	0
Nischwitz	1	0	0	0	0	1

Worthington faced 1 man in 6th; Sherry faced 2 men in 9th; Fox faced 2 men in 10th.
WP—Sparma. Fox PB—Battey. T—3:14.

Night Game

MINNESOTA	ab	r	h	bi
V'rsalles ss	3	1	0	0
Kindall 2b	5	0	0	0
Oliva rf	5	1	1	0
Killeb'w 1b	5	2	3	2
Allison lf	5	1	2	1
Rollins 3b	2	0	0	0
Mincher ph	1	0	0	0
Kostro 3b	0	0	0	1
Nossek cf	3	0	0	0
Hall cf	3	0	0	0
Hall cf	2	0	1	1
Zim'man c	5	0	0	0
Nelson p	3	0	0	0
V'ld'pino ph	1	0	0	0
Perry p	1	0	0	0
Totals	41	5	7	5

DETROIT	ab	r	h	bi
Wood 2b	6	0	0	0
Wert 3b	6	0	1	0
Demeter 1b	5	1	2	1
Kaline cf	2	0	0	0
Horton lf	5	0	1	0
Thomas rf	5	1	1	1
Freehan c	5	1	1	0
M'A'liffe ss	5	0	0	0
Lolich p	2	0	1	0
Brown ph	0	1	0	0
Cash ph	1	0	0	0
Northrup ph	1	1	1	2
Totals	44	4	8	4

Minnesota 010 001 000 003—5
Detroit 000 000 110 002—4

E—Nossek, Kindall 2, Horton. DP—Detroit 1. LOB—Minnesota 4, Detroit 7.
2B—Demeter. 3B—Hall. HR—Killebrew (10), Thomas (3), Demeter (3), Northrup (2) SB—Allison, Versalles. SF—Kostro.

| | IP | H | R |

The Sabbath In Lincoln Churches

Legend: s (school), w (worship), y (youth), m (mass), c (communion).

lines a m. light face; p.m. bold face

ASSEMBLIES OF GOD

First, 56 & K: S. K. Biffle Jr.; s 9:45, w 10 & 11, y 6, w 7.
Glad Tidings, 12 & D: Jerry Spain; s 9:45, w 11, y 6, w 7.
Havelock, 70 & Kearney: J. Robert Bidwell, s 9 45, w 10 50, y 6:30, w 7.

BAPTIST

Belmont, 14 & Judson: Donald D. Haines, s 9 45, w 11, y 6, w 7.
Bethel (So.), 28 & S. John House: s 45, w 11, y 5:45, w 7.
Bible, 14 & F: Cecil Kramer, s 10, w 11, y 6, w 7.
First, Millard Lefler School, 1100 So. 11th. Arthur L. Slaikeu; s 9 45, w 10:45, y 5:15 & 6, w 7.
Free Will, 70th & Platte: Lewis Perry; s 10, w 11 & 7:30.
Immanuel (So.), 75 & Baldrege: Norwood Waterhouse; s 9 45, w 11, s & w 7 Wednesday.
Mt. Zion, 12 & F: G. L. Collins, s 9:30 w 11, y 6, w 7:30.
Second 525 No. 58: Robert A. Heydon; s 9 30, w 10.45, y 6, w 7.
Sheridan, 40 & Sheridan: Gilbert J. Reinert; w 9:45, w 11, y 6, w 7.
Southview (1st So.) 3435 So. 14. O. Ned Ragen; s 9:30, w 10.45, y 6:30, 7:45.
St. John, 701 No. 24th: W. L. Leaks; s 9 30, w 11 & 7:30, y 6:30.
Temple, 4940 Randolph: H. E. Garland, s 9:45, w 10:50, y 6, w 7.
Trinity, 4701 So. 40th: Paul Lundgren; s 9 45, w 11&7 30, w 7:30 Wed., y 6:30.

BEREAN FUNDAMENTAL

Lincoln, 11th & M: Curtis O. Lehman; s 9:30 w 10:55, w 7, y 8:15, w 7:30 Wed.

BYZANTINE RITE CATHOLIC

St. George, 13 & Judson; m 7.

CATHOLIC

Blessed Sacrament, 17 & Lake: A. J. Graemer; m 7:30, 8:30, 10, 11:30.
Cathedral of the Risen Christ, 3500 Sheridan: C. J. Crowley; m 6, 7:30, 9, 10:30, 12.
Lincoln AFB Chapel, Reynold A. Czarnota; m 8, 10, 12:15.
Sacred Heart, 21 & S: Howard Hart; m 6, 7:30, 9, 10:30, 12.
St. John the Apostle, 76 & Vine: M. W. Steinmann; m 6, 7:00, 8:15, 9:30, 10:45, 9:15.
St. Mary's Cathedral, 14 & K: John Glynn; m 6, 7, 8, 9, 10, 11, 12:30.
St. Michael's, Cheney: Thomas L. Holoman; m 9.
St. Patrick's, 6126 Morrill: Kenneth Schliesser; m 6, 7, 8, 9, 11.
St. Teresa's, 36 & Laurel; M. M. Kaczmarek; m 6, 7:30, 8:45, 10, 11:15, 12:30.
St. Thomas Aquinas, 16 & Q: Raymond Hahn; 7, 9, 11.

CHIROTHESIAN

Faith, 1816 High. Services resume in fall.

CHRISTIAN (DISCIPLES)

Bethany, Colner & Alyesworth. Carl O. Burkhardt Jr.; w & s 9:15, 10:45 y 6:30.
East Lincoln, 27 & Y: John D. Foust; s 9, w 10:15, y 6:30.
First, 16 & K: William O. Haney, s 9:30, w 10:45
Havelock, 66th & Colfax: K. Edgar Harris; s 9:45, w 10:50, y 2:30 & 4:30.
Crestwood Church, Services in Ruth Myrtle School, 721 Cottonwood: Gordon Scott, w 10:45, s 9:30.
Southview, 22 & South: N. Dwain Ackroyd; s 8:30, w 9:45.

CHRISTIAN (CHURCH OF CHRIST)

Capitol City, 2845 No. 48: A. Dale Crain; s 10, w 11 & 7, y 6.
Douglas 84. (New Testament), 7125 Douglas: Russell McCracken; s 9:30, w 10:45, y 6:30, w 7:30.

CHRISTIAN & MISSIONARY ALLIANCE

Central, 2820 O, Elmer H. Murdoch; 9:45, w 10:55, y 6, w 7.
Green Memorial Chapel, 41 & Madison, Richard Easterday; s 9:45, w 11 & 7, y 6.
Havelock, 6433 Havelock; James Cunninghams w 10, s 11, y 6, w 7.

CHRISTIAN SCIENCE

First, 12 & L: w & s 11.
Second, 62 & O; w & s 9:30
Student Organization, 1237 R; meeting every Thursday 6:30.

CHURCH OF THE BRETHREN

Antelope Park, Sumner & Normal; Harvey C. Lehman; s 9:30, w 10:45.

CHURCH OF CHRIST

5640 Vine: John Paul Shaw; s 9:45, w 10:45, y 5, w 6.

CHURCH OF GOD

First, 31 & P: Leonard R. Hill; s 9:45, w 11 & 7.
Northside, 23 & T; w 11.

CHURCH OF GOD (PENTECOSTAL)

Church of God, 1834 Ryons: Albert W. Hinkle; s 10, w 11 & 8.
Church of God, 52 & Dudley; George Davis; s 10, w 10:45 & 7:30, ype 7:30 Friday.
Prophecy, 834½ No. 27: eeC. A. Homan; s 9:45, w 11, w 8.

CONGREGATIONAL

Pilgrim, 1101 So. 28th: W. T. Keefe, w 10:45, s 9:45.
(For 9 formerly Congregational churches merging with the E.&R. to form UNITED CHURCH OF CHRIST see that listing.)

EPISCOPAL

Holy Trinity, 60 & A; Willaim A. Cross; s 8, w 9:30.
St. David's, 73 & Judson; Eric B. Asboe; c 7:30 & 10, s 10.
St. Mathew's, 24 & Sewell; James Stillwell, c 8, w 9 15
St. Mark's-on-the-Campus, 13 & R; George H Peek, c 8:30 & 10:30, w 5:30.

EVANGELICAL COVENANT

Bethlehem, 1761 Rural North: Arthur Peterson; s 10, w 11, y 7:30.
First, 6024 L: Eugene C. Shattuck; s 9 45, w 11 & 6:15.

EVANGELICAL FREE

First, 3201 No. 56: LaReau N. Thorwall; s 9 45, w 10:50 & 7, y 5:15.

EVANGELICAL AND REFORMED

(For 2 former E. & R. churches merging with some Congregational Churches to form UNITED CHURCH OF CHRIST see that listing.)

EVANGELICAL UNITED BRETHREN

Calvary, 11 & Garfield. Vernon P. Schroeder; w 8:30 & 10.15, s 9 30.
Cheney, Russell Stahley, s 10, w 11
First 33 & Starr: Richard A. Heim; w 8.45, s 9:45, w 11, y 7.
South Gate, 3500 Pioneers Blvd.: Donald C. Miller; w 8:45 & 11, s 9:50.
Southminster, 18 & Otoe: Marvin Herrick; w 8:30 & 10:50, s 9:45.

FRIENDS

Lincoln Meeting, 3319 So. 46, w 10:45.

FOURSQUARE GOSPEL

Lincoln, 32 & Q: W. D. Lindstrom; s 9:45, w 11 & 7, Wednesday 7:30.

GREEK ORTHODOX

Annuciation, 18th & M: Services suspended.

HOLINESS

Evangelical Wesleyan, 3251 Potter: F. V. Holloway; s 9:45, w 11, 7, w 7:30.
Pilgrim Holiness, 23 & N; Roy Berkley; s 9:45, w 11, y 6:45, 7:30.
The Way of Holiness, 31 & Fair; Glen R. Eppens; w 10 & 7:30.

INTERDENOMINATIONAL

Belmont Gospel Tabernacle, 1235 Dawes; J. N Ruthven; s 9:45, w 11, y 6:45.
Bennet Community; Richard Baker; s 10, w 11, y 7:30.
Christ Temple, 21 & U; Trago O. McWilliams, s 9:45, w 11 & 7:30.
City Mission, 124 So. 9; George Chenot; Indian service 10, s 11, w 7:45.
Lincoln AFB Chapel (General Protestant), Martin J. Stein; s 9, w 9 & 11.
Trinity Chapel, Rokeby; G. T. Savery; s 10, w 11, y 8.

NON-DENOMINATIONAL

City Wide Tabernacle, 24 & P; Clyde Stark; s 9, w 3 & 7:45.
Hollywood Heights Chapel, 936 ElAvado; w 9:30, s 11, w 7:30.

JEHOVAH'S WITNESSES

Northeast Unit: 3700 Vine. J. H. McLaughlin; address 3, Bible Study 4:15.
Northwest Unit: 2128 Holdrege. L. A. Inselman; address 3, Bible Study 4:15.
South Unit: 3700 Vine. Melvin Hollinger; Address 6:30, Bible Study 7:45.

JEWISH

South Street Temple, 20 & South; Wolfgang Hamburger; Friday 8, Sunday School 10:30.
Tifereth Israel Synagog, 32 & Sheridan; Maurice A. Pomerantz; service s Friday, 9 & 10:45 Saturday; Sunday School 10.

LATTER DAY SAINTS

Lincoln Ward, 640 No. 56th: Ernest S. Davison; priesthood 9:00, s 11:15, w 5:30.
Lincoln Second Ward, 640 No. 56th: Bob K. Merrill; priesthood 8, s 9, w 3:30.

LUTHERAN

American (ALC), 42 & Vine: Alvin C Rueter; w 8:15 & 10:45, s 9:30.
Bethlem (ALC), Davey: Samuel Herforth; s 10, w 11.
Bethlehem (Mo.) Pleasant Dale: Richard E. Hoffman; w 8:45, s & y 9:45.
Calvary (Mo.), 28 & Franklin :W. W Koenig; w 8:30 & 11, s 9:45.
Christ (Mo), 44 & Sumner: Charles Reimnitz, w 8:30 & 11, s 9:30.
Faith (Mo.), 63 & Madison: Edgar P. Schmidt; w 8 & 10:30, s 9:15.
First (LCA), 17 & A; Richard H. Englund; c 8:30 & 11, s 9:45.
Frieden's (LCA), 6 & D; Herman Goede; s 9, w 10:15, Gr. 11:15.
Grace (LCA), 22 & Washington; Roy Benson; w 8:30 & 10:30, s 9:30.
Grace (LCA), Walton; Foster L. Cress; s 9:30, w 10:30.
Holy Cross (Mo.) Air Base Rd. & Adams: David Wallschlaeger; s 9:45, w 11, y 7.
Immanuel (Mo.), 11 & Plum; s & y 9:15, s 9:30, w 10:30, y 5.
Latvian Evangelical (LCA), 27 & Washington; Herbert Jesifers; s 9:30, 2nd & 4th Sun.; w 10 1st Sun., s 10 3rd Sun.
Lutheran Student Chapel (ALC-LCA), 535 No. 16; Alvin M. Petersen; Services resume June 20.
Mt. Olive (Wis.), 28 & Holdrege; L. C. Gruendeman; w 9.
Our Saviour's (ALC), 40 & C; Robert G. Nelson; w 8:30 & 11, s 9:30.
Prince of Peace (ALC), 12 & Benton; Thomas A. Damrow; w 8:30 & 11, s 9:45.
Redeemer (Mo.), 33 & J; Melvin J. Tassler; w 8:30 s 9:45, w 11.
St. Andrew's (LCA), Lancaster & East Avon; Bernard A. Nelson; w 8:30 & 10:45, s 9:30.
St. John's Latvian, 14 & New Hampshire; Karl Bumanis; w 1st & 3rd Sun.
Sheridan (ALC), 37 & Sheridan; R. O. Berthesen; w 8 & 11:15, s 9:10 & 10:10.
St. Mark (Wis.), 3824 So. 19: Hermann John; s 9:45, w 10:30.
Tabitha Home Chapel (LCA), 48th & Randolph; Lorin J. Wolff; w 9.
Trinity (Mo.), 12th & H; Alfred H. Ernst; w 8, s 9:15, c 10:30 and 7:30.
Trinity (Mo.), between Bennet & Walton; Daniel F. Luebke; c 8:30, s 9:15, w 11.
United (LCA), 60 & Fremont; H. G. Knaub; s 9:45, w 8:30 & 11.
University Chapel (Mo.) 15 & Q; A. J. Norden; Services resume June 20.
Zion (LCA), northwest of Emerald: Fredrick C. Nolte; s 9:30, w 10:30.

MENNONITE

Menonite Brethren, 20 & G; Walter D. Friesen; s 10, w 11, 7 & Wed. 7.
First, 25 & S: Cloy Troyer, s 10, w 11—Wednesday 7.

METHODIST

Asbury, 301 Jersey, West Lincoln; George E. Danskin; s 9:45, w 11.
Bryan Memorial, 6140 South: Edward F. Kezar, s 8:30, w 9:45, y 6:30.
Bryan Hospital Chapel (General Protestant), 48 & Sumner; George Edgar; w 10.
Christ, 45 & A; Nye O. Bond; c 8:30, 4, s 9:30, 10:55, w 9:30 & 10:55, y 6.
Denton-Pleasant Dale: Leslie E. Lewis; s 10, w 11.
Emerald, C. E. Brittain; w 9:30, 10:30.
Epworth, 30 & Holdrege; K. Orlando Lee; s 9:45, w 11, y 6 & 7.
First, 2733 No. 50: Carl M. Davidson; s 9:30, w 9:30 & 10:55.
Grace, 27 & E; Merrill R. Willis; s 9:30, w 9:30, 10:45, y 3:30, 5.
Havelock, 4127 No. 61; Albert Gray; s & w 9:30, w 8:25 & 10:45.
Lakeview, 1135 West Q; J. LaVerne Jay; s 9:45, w 11.
Lincoln Heights, 11 & Nelson; Robert Holbrook; w 11, s 9:45.
Newman, 23 & S; Clifton V. Bullock, s 9:30, w 11, y 5, w 7:30.
Prairie Home: Terry Cain; s 9, w 10.
Raymond; Richard Kellog; s 10, w 11.
St. James, 2400 So. 11; Clarence R. Campbell; s 9:30, w 9:30 & 11.
St. Mark's, 70 & Vine: Warren C. Swartz; w 8:30, 9:45 & 11; s 9:45 & 99, y 6:30.
St. Paul, 12 & M; Clarence J. Frosberg; s 9:30, w 9:30, 11, y 3.
Trinity, 16 & A; Darrel E. Berg; c 8:00, s 9:15, w 10:30.
Warren, 45 & Orchard: A. O. Ernst; s 9, w 10.
Waverly: Dwight Ganzel; w 8:45, 11, s 10, y 6:30.
Wesley Park, 29 & Randolph; Donald G. Christensen; w 8:30, s 9:45.
Wesley Foundation, 16 & U; Duane Hutchinson; w 9 & 11, Faith & Life Studies 10, Supper 5:30, Forum 6:30.

METHODIST (OTHER)

First Wesleyan, 136 So. 46: Lloyd Jay Phipps; s 9:45, w 11, y 6:45, w 7:30.
Free Methodist, 5910 Holdrege; C. K. Richardson; s 9:45, w 10 50, y 6:30, w 7:30.
Quinn Chapel, 9 & C: Fred M. Hurtley, Sr., s 9:30, w 10:45.

NAZARENE

First, 33 & C: W. E. Helzer; s 9.45 w 10:50, y 6, w 7.
North Side, 30 & Star: Lyle Spicer; s 9:45, w 11, y 6:30, w 7.
Trinity, 6251 Colby: Gilbert Jackson; s 9:45, w 11, y 6:15, w 7.

OPEN BIBLE

First, Meadow Lane School, 7200 Vine: George Foster; s 9:45, w 11.

PENETESCOSTAL

Bethel Apostlic, 2007 T; Nathaniel Livingston; s 9:45, w 11, s 8.
United Pentecostal, 26 & H; Garland Huffman; s 10, w 11 & 8.

PRESBYTERIAN (UNITED)

College View, 4619 Prescott: w 8:30, s 9:45.
Eastridge, 56 & C: Thomas C. Huxtable; w 8:30 & 11, s 9:45 & 11.
Fairhill, 35 & F: J. Dallas Gibson; s 9:30, w 10:30.
First, 17 & F; Glover A. Leitch; w 9:30 & 11; s 9:30 & 11.
Fourth, Brownell School, 60th & Aylesworth; Curtis W. Barnett; s 9:30, w 11.
Hickman, Don Ball, s 9:45, w 11.
Huskerville Chapel: Ray Van Engen.
Hyland Park, 646 West A: Francis A. Belote; s & w 9:15.
Panama; William A. Denny; w 10, s 11, y 6:30.
Raymond; T. R. Hollingsworth; s 10, w 11, y 7.
Second, 26 & P; J. Herbert Garner, s & w 10.
Westminster, Sheridan & South; Robert E. Palmer, w & s 9:15 & 11.

PRESBYTERIAN (OTHER)

Faith Orthodox, 3935 Randolph; Russell Piper; s 10, w 11, music worship 7:30.
Pioneer Chapel (Orthodox), Yankee Hill; Russell Piper; w 9:30, s 10:40, s 7:30, 1st & 3rd Sun.

REFORMED

Firth; Norman Mennings; w 9:30, s 10:45, y 6:45, w 7:30.
Holland; D. J. Kolenbrander; w 9:30, s 1:30, s 3, y 7:30.
Hope, 4221 J; Burrell Pennings; w 9:30, s 10:45, y 6:30, w 7:30.
Pella, near Adams; Harold Hessellink; w 9:30, 7:30.

REORGANIZED LATTER DAY SAINTS

Lincoln, 44 & South: James Ballantyne; w 9:45, 11, y 6, w, 7.

SALVATION ARMY

Citadel, 11 & Q; Charles Duskin; s 9:45, w 11, y 6:15, w 7.

SEVENTH-DAY ADVENTIST

Allon Chapel, 22 & Q; Joe E. Fletcher; s 9:30, w 11, y 5, Sun. w 8.
College View, 4015 So. 49, M. Dale Hannah; w 8:25, 10:45, s 9:30.
Northside, 73 & Lexington; Myron Voegele; s 9:30, w 11.
Piedmont Park, 48 & A; Perry Green; s 9:15, w 10:30.

SPIRITUAL

First Temple, 6029 Ballard; Marie Everman, w 7:30.

UNITARIAN

Lincoln, 6300 A; Charles S. Stephen Jr.; Services resume Sept. 12.

UNITED CHURCH OF CHRIST

Ebenezer (Cong.), 8 & B; C. George Kuhn, s 9:30, w 10:45.
First German (Cong.), 1 & F; Benjamin Rieger, s 9, w 10:30.
First Plymouth (Cong.) 20 & D; J. Ford Forsythe; w 9:30, 11, s 11.
Hillam (Cong.), s 9:30, w 10:30.
Immanuel Reformed (Cong.) 10 & Charleston; John H. Wacker; s 9:15, w 10:30.
Northeast Community (Cong.), 6200 Adams; Dwight D. Snesrud; w 8:30, s 9:45 & 11, w 11.
St. John's Evangelical (Cong.), 945 New Hampshire; S. Theodore Becker; s 9, w 10:20 Gr. w 11:30
St. Paul's (E&R), 13 & F; Arthur G. Crisp; s & w 10.
Salem (Cong.), 9 & Charleston; Orville Zimmerman; s 9:30, w 11.
Trinity (E&R), 3900 Pace Blvd; William S. Hall; w 9:45, s 11.
Vine (Cong.), 1800 Twin Ridge Rd.; Verne A. Spindell; w & s 10.
Zion (Cong.), 9 & D; Abraham Brenning; s 9:15, w 10:30, prayer 8.

UNITED MISSIONARY

Northeast, 66 & Gladstone; Clayton S. Eby; s 9:45, w 10:50, y 6:45, w 7:30.

UNIVERSITY CAMPUS GROUPS

Baptist; 6, Second Baptist Church, 525 No. 58.
Catholic; Newman Student Center & St. Thomas Aquinas Church, 16 & Q, m 8, 9:30, 11, 12:15.
Christian Science: 1237 R; G. Thomas Fairclough, meetings every Tuesday 12:15.
Episcopal; Church of St. Mark's on-the-Campus, 13 & R; George H. Peek; c 8:30, 10:30, w 8.
Jewish; Hillel Foundation, weekly meetings on Mon.
Lutheran (ALC-LCA); Lutheran Student Chapel, 535 No. 16th; Alvin M. Petersen; Services resume June 20.
Lutheran (Mo.); University Lutheran Chapel, 15 & Q, A. J. Norden; Services resume June 20.
Methodist: Wesley Foundation, Chapel and Student Center, 16 & U; Duane Hutchinson; w 9 & 11, Faith & Life Studios 10, Supper 5:30, forum 6:30.
United Campus Christian Fellowship (Pres., Disc., EUB, (UCC), 333 No. 14, Alan J. Pickering; w 10:45, forum 5:30.
YM-YWCA; Tues., Ag campus, 3013 Holdrege.
YWCA Meetings 4, Mon. — Thurs. in Neb. Union, Betty Gabehar.

3 Nebraskans Named Pages For Young GOP

Beatrice (AP)—Three Nebraska teen-age Republicans have been named pages for the national young Republican convention to be held in Miami Beach, Fla., June 14-18.

Lowell Hummel of Fairbury, state young GOP chairman, said the three are: Tom Spitsnogle, Lincoln; Shryl Bresely, Ord; and Nadine Kremke, Jansen.

Hummel said about 100 teenagers from the 50 states received the appointments to serve as messengers for officers and committees of the convention. He said the program is designed as a reward for their outstanding work and interest in the party.

IN THE RECORD BOOK

MARRIAGE LICENSES

Richard Kane, 340 Cheney Road — Cheryl L. Roinbaugh, 3165 Woodsdale
Gerald O. Schneider, 140 So 44th — Linda Hatfield, 2137 So. 46th
Leroy Sieckmeyer, Blair — Betty Wilkins, Blair
Paul F Hockemeier, 2148 C — Jane A. Craven, Crete
John Colwell, 4321 Holdrege — Margaret Stenten, 3210 So 30th
Deryl Lee Jaworsky, 2635 So 11th — Larisa Valentina Sherrow, 501 E
Robert A. Williams, Waverly — Marilyn Whyman, Waverly
Donald Andrew Shuman, 6811 Colfax — Mona Darlen Johnson, 6811 Colfax
Kenneth Horky, 1117 H — Sandra Drew, 1117 H
Dennis Craig Merry, 411 Lakewood — Cheryl Ann Smith, 1145 Fall Creek Rd.
Charles Smith Jr., 1335 L — Mary Elizabeth Helzer, 1139 Rose
David C. Frye, Garland — Connie L. Jacobsen, Raymond
Burton L. Schermikau, 440 No. 70th — Marietta Smith, 5627 Madison
Gary A. Peterson, Funk — Jacquelyn Flick, Bradshaw
Larry Earl Pope, 1901 Morningside Drive — Joan Louise Baugher, 7415 Englewood
Richard Forrest Miller, Clarinda, Iowa — Linda Beth Axmear, Clarinda, Iowa
Raymond J. McMahan Jr., Sioux City, Iowa — Joan Aleen Schammell, 1042 So. 31st
Donald Edelman, 2420 D — Sandra Weeth, 2829 So. 13th
Leonard A. Pitz, 817 So. 29th — Susan Kay Neitzel, 520 So. 25th
William Bennett Galloway, Chicago, Ill. — Jean Marie Morrison, LaGrange Park, Ill.

DIVORCES

Petitions filed alleging extreme cruelty:
Donald William Peacher against Dixie Peacher, married May 23, 1958, in Kansas City, Kan., Robert R. Terpsma against Shirley L. Terpsma, married Feb. 22, 1952, in Malcolm.
Petition filed for annulment alleging plaintiff was still married at time of her marriage to defendant:
Jane V. Heiselman against Charles A. Heiselman, married July 1, 1964, in Lincoln.

BIRTHS
Bryan Memorial Hospital
Sons

BAILEY—Mr. and Mrs. Donald (Bobette Roth), 5832 Fremont, June 10.
KOHRELL—Mr. and Mrs. Gary (DeEtte Pierson), 1041 Colony Lane, June 10.
STORMS—Mr. and Mrs. Armil (Ina Ashlock), 3543 Kingsley Drive, June 10.

Daughters

DORFEY—Mr. and Mrs. Raymond (Marilyn Alston), 1505 S, June 10.
MASTERS—Mr. and Mrs. Donald (Virginia Dolezal), 211 So. 29th, June 10.

Twin Daughters

OWEN—Mr. and Mrs. William (Mary Lou Becker), 6029 Cullen Drive, June 10.

Lincoln General Hospital
Sons

WHITNER—Mr. and Mrs. William (Mae Lebo), 2918 Starr, June 10.
WILLIAMSON—Mr. and Mrs. James (Sally Kobza), 7025 Platte, June 11.

Daughters

JOHNSON—Mr. and Mrs. Robert N. (Patricia Parcells), 2942 No. 60th, June 10.
SHAFER—Mr. and Mrs. Donald (Linda Drury), 1209 Dakota, June 11.

St. Elizabeth's Hospital
Sons

BAILEY — Mr. and Mrs. Aubrey Jr. (Violet Hillis), 1511 So. 13th, June 10.
McLAEN—Mr. and Mrs. Donald (Kathleen Smith), 1035 Lake, June 11.

Daughters

CAVNAR—Mr. and Mrs. Roger (Neva Kohn), 509 So. 40th, June 10.
KREIFELS—Mr. and Mrs. James (Patricia Strizek), 211 Skyway Road, June 11.
SELBER—Mr. and Mrs. Jerry (Cornelia Smiley), 2425 South, June 9.

MUNICIPAL COURT

Note: Each defendant mentioned pleaded guilty unless otherwise stated. City cases heard by Judge Thomas J. McManus; State Cases heard by Judge Richard O. Johnson.

City

SPEEDING—(60-35) Donald G. Nugent, 720 So. 16th, fined 85.
FOUL AND INDECEN LANGUAGE—Paul R. Eorden, 1046 Manatt, fined $25.
DRUNKEN DRIVING—Donald O. Otto, Walton, license suspended 6 months, fined $100.
OPERATING A MOTOR VEHICLE IN A NEGLIGENT MANNER—Richard J. Zasic, 2900 So. 27th, fined $25.

COUNTY COURT

Note: All cases heard by Judge Ralph Slocum.

Misdemeanors

PETIT LARCENY, TWO COUNTS — Ross H. Siske, 32, of 5940 Colby, pleaded guilty, fined $80 on first count, and $25 on second count.
FRAUDULENT USE OF CREDIT CARD—William Baller, 21, of 2452 Colonial Dr., pleaded guilty, fined $50; Gerald S. Eller, 19, of Stanton, pleaded guilty, fined $50.
PETIT LARCENY—Sandra L. Peoples, of Otoe, pleaded guilty, fined $60; James L. Smith, of Columbus, pleaded innocent May 28, changed plea to nolo contendere, found guilty, fined $60; Michael Charles Broeckel, of 1020 No. 47th, pleaded guilty, fined $60.
DESTRUCTION OF PROPERTY—Richard L. Wiedeman, of 1326 Sumner, pleaded innocent May 10, changed plea to guilty, fined $150.

Felonies

BURGLARY—Marvin C. Green, 33, of 944 E, (charged with breaking and entering a building at 5141 So. 48th June 1), appeared, waived preliminary hearing, bound over to District Court, $3,000 bond.

REAL ESTATE TRANSFERS

(Approximate sale price taken from revenue stamps. Transfers of $10,000 or more.)

Robert G Fuller & w to Inness & Petersen Const. Co., pt L 10, B 1, Fiene Union Addn., $14,500.
A&H Realty Co. to John C Porter & w, L 12, 13 & 14, B 3, Rosemont Third Addn., $15,500.
Charles P. Bratt & w to C Bruce Robinson & w, pt sec 32, twp 9, ra 6, $10,000.
Merton L Norton & w to Kenneth W. Bell & w, pt L 47, 48 & 49, Hillcrest, Bethany, $18,500.
Peterson Const. Co. to Dale E. Walters & w, L 28, B 14, Wedgewood Manor First Addn., $17,000.
Lowe Bros Inc. to Horace A Cranford & w, L 7, B 2, Rosemont Addn., $19,000

BUILDING PERMITS

G.E. Frazer, addition to residence, 2002 No. 31, $1,200.
Floyd Makovicka, new residence and garage, 1124 No. 52, $11,501.
Helgert Oil Co., alter service station, 7001 Havelock, $2,300.
E.C. Korst, new residence and garage, 2020 Pacific, $15,500.
Dr. Frank Stewart, alter residence, 3145 Ryons, $4,500.
Glen S Phullips, new garage, 3341 Mohawk, $1,500.
Strauss Bros., new residence and garage, 711 Hazelwood Drive, $24,548.
Lt. Col. Ray Gottner, new office building, 6211 O, $73,500.
Richard Thompson, new residence and garage, 2915 Bonacum, $33,547.
R D. O'Brien, new residence and garage, 4923 Morton, $10,370.
Hal Carney, addition to residence, 1820 So. 52, $7,000.
Harvey Thober, new garage, 448 So. 55, $1,600.
Belmont Construction Co., new residence, 1411 Fairfield, $10,154.
Glen A. Millburn, alter residence, 230 No. 6th Ave., $9,000.
Herbert Bros., new residence and garage, 534 Trailridge, $14,000.

FIRE CALLS
Friday

8.11 a.m., 4203 So. 40th, residence, man locked out.
10 02 a.m., 417 So. 1st, shed, total loss
12.32 p.m., 46th and Bancroft, Calvert School, unshielded light bulb left lying on ceiling tile, minor damage to tile.
2:13 p.m. 6300 Judson, used resuscitator 10 minutes on Carl A. Neeman, 64, pronounced dead on arrival at Byran Memorial Hospital
8:45 p.m., 1215 G, apartment, defective burner on gas fryer, no fire.
9:04 p.m., 1700 Hartley, trash dump, trash and lumber burning deep underground, no damage.

Cuba Ousts Industry Head Che Guevara

Havana (AP) — Highly reliable sources said Friday that Ernesto (Che) Guevara has been replaced as minister of industries in the Fidel Castro regime by Arturo Guzman, the deputy minister.

Guevara has been absent for more than a month. Government officials refused to discuss the matter.

The sources said that Guzman's appointment has been officially made, but has not been announced.

Guzman has been in charge of the ministry since December, 1964, when Guevara left on a trip to Africa and Communist China.

Reports had circulated in Havana the past four months that Guevara had been replaced. Reasons for such a move were not given.

Youth Arrested After Drive-in Disturbance

A nineteen year-old boy was arrested Thursday evening after a disturbance at Dale Brook Drive-In 32nd and South St.

A group of about 25 to 40 youths was gathered around the west side of the drive-in. The manager asked them to leave and then the police also asked the group to disperse.

One of the boys used foul language and resisted the officers, police said. He was the only one arrested.

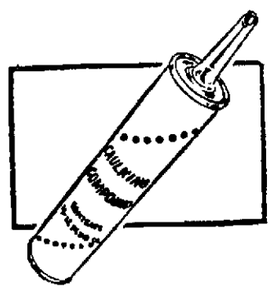
Include the Newspaper in vacation plans. Your paper by mail will keep you informed while away. Your carrier collects regular home delivery rate on your return.

NEW LOW PRICES... SAVE NOW!
Our entire Stock of COLOR TV & STEREO
PRICE - REDUCED
...in anticipation of proposed Federal Excise Tax removal.
DIETZE MUSIC HOUSE INC.
1208 "O" St.

The New Mister Q BILLIARD CENTER
2436 North 48th
"BILLIARDS DESIGNED WITH THE FAMILY IN MIND"

• BEAUTIFULLY APPOINTED INTERIOR
• POCKET BILLIARDS & SNOOKER
• SCENTIFICALLY DESIGNED LIGHTING
• YOU—MISTER Q AND MRS., TOO are invited to enjoy America's fastest growing game
. . . and music by Muzak®
PROGRAM SERVICE CO.
A Division of KFAB Broadcasting Co.
1213 M St. 432-1692

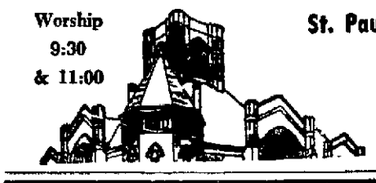
SEARS ROEBUCK AND CO
SATURDAY ONLY
PAINT SALE
Save $1.90 A Gallon
Saturday 9:30 a.m. to 5:30 p.m.


Your Choice Sale! Acrylic Latex in Colors or One Coat Snowhite!
• Regular to $6.98 a gallon
• Latex needs no priming, dries in just 30 minutes
• Paint in any weather even when damp
• Fabulous Snowhite covers even black in one coat
• 19 colors in Latex to choose from
4.99 Gallon

Save Now On Caulk Cartridges
4 For $1
Not the economy grade but Sears fine quality caulk to seal around windows, doors, etc.

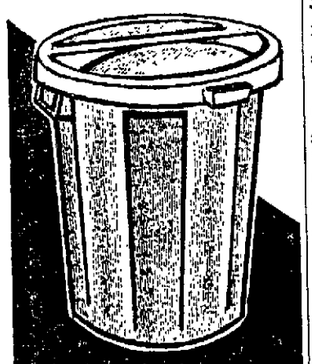

Master-Mixed Tirpolene Thinner
Reg. $1.29 99c Gal.
Ideal for thinning paints, cleaning brushes and wiping painted areas clean. Easy to use.

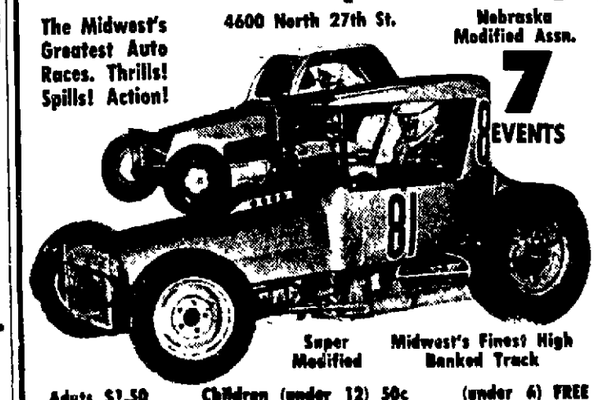

Spar Varnishes for Natural Woods
Reg. gal. $2.49 1.88 Qt.
Protect natural wood beauty from weather. High gloss won't crack or whiten.
SEARS
137 So. 13th St.
Phone 475-2651
STORE HOURS
DAILY 9:30 A.M. to 5:30 P.M.
MON.-THURS. 9:30 A.M. to 9:00 P.M.
SAT. 9:30 A.M. to 5:30 P.M.

Amana stock reduction SALE
• Air conditioners
• Refrigerators
• Freezers
• Dehumidifiers
• Central System
FREE parts & related labor for full 5 years
HESTER'S
Refrigerator & Air conditioning
SALES & SERVICE
2536 No. 27th 432-2536

Sunday, June 13th
"A CHRISTIAN VIEW OF EDUCATION"
Dr. Clarence J. Forsberg

Worship 9:30 & 11:00
St. Paul Methodist Church 12th & M Street
Sanctuary Air-Conditioned

MIXED DOUBLES HANDICAP SWEEPER
EVERY SUNDAY EVENING at 7 P.M.
DURING SUMMER SEASON
Starting June 13
PRIZES WEEKLY
One for Each 4 Entries
★ ★ ★
BONUS JACKPOT
ON SUNDAY, AUG. 22
Bowlers who participate in at least 5 of the Sweepers will be eligible to bowl for THE BONUS JACKPOT
COME IN or TELEPHONE
Parkway Lanes 489-1214 2555 So. 48th

THIS MONTH'S True Value HARDWARE STORES Festival TRASH CAN

• STRONG
• QUIET
• RUSTPROOF
• WATERPROOF
only 99c
All weather 6-gal. poly trash can with "Lock-On" cover. New color choice. Lightweight, easy to lift. 14¾-in. high.
BAKER HARDWARE
101 No. 9 432-3317

BENEFIT NIGHT FOR GUY HOLLAMON
AUTO RACES
Sunday, June 13, 8:00 p.m.
Midwest Speedway
4600 North 27th St.
The Midwest's Greatest Auto Races. Thrills! Spills! Action!
Nebraska Modified Assn.
7 EVENTS

Super Modified
Midwest's Finest High Banked Track
Adults $1.50 Children (under 12) 50c (under 4) FREE
OWNERS: Jerry Biskup and Jerry Gerdes

The Sabbath In Lincoln Churches

Legend: s (school), w (worship), y (youth), m (mass), c (communion).

Times a.m. light face; p.m. bold face

ASSEMBLIES OF GOD

First, 56 & R; S. K. Biffle Jr.; s 9:45, w 8:30 & 11, y 6, w 7.
Glad Tidings, 12 & D; Jerry Spain; s 9:45, w 11, y 6, w 7.
Havelock, 70 & Kearney; J. Robert Birdwell; s 9:45, w 10:50, y 6:30, w 7.

BAPTIST

Belmont, 14 & Judson; Donald D. Gaines; s 9:45, w 11, y 6, w 7.
Bethel (So.), 28 & S; John House; s 9:45, w 11, y 5:45, w 7.
Bible, 14 & F; Cecil Kramer, s 10, w 11, y 6, w 7.
First, Millard Lefler School, 1100 So. 48th; Arthur L. Slaikeu; s 9:45, w 10:45, y 5:15 & 6, w 7.
Free Will, 70th & Platte; Lewis Perry; s 10, w 11 & 7:30.
Immanuel (So.); 73 & Holdrege; Norwood Waterhouse; s 9:45, w 11, s 6, w 7 Wednesday.
Mt. Zion, 12 & F; G. L. Collins, s 9:30 w 11, y 6, w 7:30.
Second 525 No. 58; Robert A. Heydon; s 9:30, w 10:45, y 6, w 7.
Sheridan, 40 & Sheridan; Gilbert J. Reiland; w 9:45, w 11, y 6, w 7.
Southview (1st So.) 3435 So. 14. O. Ted Hagen; s 9:30, w 10:45, y 6:30, w 7:45.
St. John, 701 No. 24th; W. L. Leaks; s 9:30, w 11 & 7:30, y 6:30.
Temple, 4940 Randolph; H. E. Garland, s 9:45, w 10:50, y 6, w 7.
Trinity, 4701 So. 40th; Paul Lundgren; s 9:45, w 11&7:30, w 7:30 Wed., y 6:30.

BEREAN FUNDAMENTAL

Lincoln, 11th & M; Curtis O. Lehman; s 9:30 w 10:55, w 7, y 8:15, w 7:30 Wed.

BYZANTINE RITE CATHOLIC

St. George, 13 & Judson; m 7.

CATHOLIC

Blessed Sacrament, 17 & Lake; A J. Kraemer; m 7:30, 8:30, 10, 11:30.
Cathedral of the Risen Christ, 3500 Sheridan; C. J. Crowley; m 6, 7:30, 9, 10:30, 12.
Lincoln AFB Chapel, Reynold A. Czarnota; m 8, 10, 12:15.
Sacred Heart, 21 & S; Howard Hart; m 6, 7:30, 9, 10:30, 12.
St. John the Apostle, 76 & Vine; M. W. Heimann; m 6, 7:00, 8:15, 9:30, 10:45, 12:15.
St. Mary's Cathedral, 14 & K; John Flynn; m 6, 7, 8, 9, 10, 11, 12:30.
St. Michael's, Cheney; Thomas L. Holoman; m 9.
St. Patrick's, 6126 Morrill; Kenneth Schlesser; m 6, 7, 8, 9, 11.
St. Teresa's, 36 & Laurel; M. M. Kaczmarek; m 6, 7:30, 8:45, 10, 11:15, 12:30.
St. Thomas Aquinas, 16 & Q; Raymond Hain; 7, 9, 11.

CHIROTHESIAN

Faith, 1816 High, Services resume in fall.

CHRISTIAN (DISCIPLES)

Bethany, Cotner & Alyesworth, Carl O. Burkhardt Jr.; w & s 9:15, 10:45 y 5, 6:30.
East Lincoln, 27 & Y; John D. Foust; s 9, w 10:15, y 6:30.
First, 16 & K; William O. Haney, s 9:30, w 10:45
Havelock, 66th & Colfax; K. Edgar Harris; s 9:45, w 10:50, y 2:30 & 4:30.
Crestwood Church, Services in Ruth Pyrtle School, 721 Cottonwood; Gordon Scott, w 10:45, s 9:30.
Southview, 22 & South; N. Dwain Acker; s 8:30, w 9:45.

CHRISTIAN (CHURCH OF CHRIST)

Capitol City, 2845 No. 48; A. Dale Crain; s 10, w 11 & 7, y 6.
Douglas St. (New Testament), 7125 Douglas; Russell McCracken; s 9:30, w 10:45, y 6:30, w 7:30.

CHRISTIAN & MISSIONARY ALLIANCE

Central, 2820 O, Elmer H. Murdoch; s 9:45, w 10:55, y 6, w 7.
Green Memorial Chapel, 41 & Madison, Richard Easterday; s 9:45, w 11 & 7, y 6.
Havelock, 6433 Havelock; James Cunningham; w 10, s 11, y 6, w 7.

CHRISTIAN SCIENCE

First, 12 & L; w & s 11.
Second, 62 & O; w & s 9:30
Student Organization, 1237 R; meeting every Thursday 6:30.

CHURCH OF THE BRETHREN

Antelope Park, Sumner & Normal; Harvey C. Lehman; s 9:30, w 10:45.

CHURCH OF CHRIST

5640 Vine; John Paul Shaw; s 9:45, w 10:45, y 5, w 6.

CHURCH OF GOD

First, 31 & P; Leonard R. Hill; s 9:45, w 11 & 7.
Northside, 23 & T; w 11.

CHURCH OF GOD (PENTECOSTAL)

Church of God, 1834 Ryons; Albert W. Hinkle; s 10, w 11 & 8.
Church of God, 52 & Dudley; George C. Davis; s 10, w 10:45 & 7:30, ype 7:30 Friday.
Prophecy, 834½ No. 27; eeC. A. Homan; s 9:45, w 11, w 8.

CONGREGATIONAL

Pilgrim, 1101 So. 26th; W. T. Keefe, w 10:45, s 9:45.
(For 9 formerly Congregational churches merging with the E.&R. to form **UNITED CHURCH OF CHRIST** see that listing.)

EPISCOPAL

Holy Trinity, 60 & A; Willaim A. Cross; c 8, w 9:30.
St. David's, 73 & Judson; Eric B. Asboe; c 7:30 & 10, s 10.
St. Mathew's, 24 & Sewell; James Stillwell; c 8, w 9:15.
St. Mark's-on-the-Campus, 13 & R; George H. Peek, c 8:30 & 10:30, w 5:30.

EVANGELICAL COVENANT

Bethlehem, 1261 Rural North; Arthur Peterson; s 10, w 11, y 7:30.
First, 6024 L; Eugene C. Shattuck; s 9:45, w 11 & 6:15.

EVANGELICAL FREE

First, 3301 No. 56; LaReau N. Thorwall; s 9:45, w 10:50 & 7, y 5:15.

EVANGELICAL AND REFORMED

(For 2 former E. & R. churches merging with some Congregational Churches to form **UNITED CHURCH OF CHRIST** see that listing.)

EVANGELICAL UNITED BRETHREN

Calvary, 11 & Garfield, Vernon P. Schroeder; w 8:30 & 10:15, s 9:30.
Cheney, Russell Stahley, s 10, w 11.
First 33 & Starr; Richard A. Heim; w 8:45, s 9:45, w 11, y 7.
South Gate, 3500 Pioneers Blvd.; Donald C. Miller; w 8:45 & 11, s 9:50.
Southminster, 18 & Otoe; Marvin Herrick; w 8:30 & 10:50, s 9:45.

FRIENDS

Lincoln Meeting, 3319 So. 46, w 10:45.

FOURSQUARE GOSPEL

Lincoln, 32 & Q; W. D. Lindstrom; s 9:45, w 11 & 7, Wednesday 7:30.

GREEK ORTHODOX

Annuciation, 18th & M; Services suspended.

HOLINESS

Evangelical Wesleyan, 3251 Potter; F. V. Holloway; s 9:45, w 11, 7, w 7:30.
Pilgrim Holiness, 23 & N; Roy Berkley; s 9:45, w 11, y 6:45, 7:30.
The Way of Holiness, 31 & Fair; Glen R. Eppens; w 10 & 7:30.

INTERDENOMINATIONAL

Belmont Gospel Tabernacle, 1335 Dawes; J. N. Ruthven; s 9:45, w 11, y 6:45.
Bennet Community; Richard Baker; s 10, w 11, y 7:30.
Christ Temple, 21 & U; Trago O. McWilliams, s 9:45, w 11 & 7:30.
City Mission, 124 So. 9; George Chenot; Indian service 10, s 11, w 7:45.
Lincoln AFB Chapel (General Protestant), Martin J. Stein; s 9, w 9 & 11.
Trinity Chapel, Rokeby; G. T. Savery; s 10, w 11, y 8.

NON-DENOMINATIONAL

City Wide Tabernacle, 24 & P; Clyde Stark; s 2, w 3 & 7:45.
Hollywood Heights Chapel, 936 ElAvado; w 9:30, s 11, w 7:30.

JEHOVAH'S WITNESSES

Northeast Unit: 3700 Vine, J. H. McLaughlin; address 3, Bible Study 4:15.
Northwest Unit: 2128 Holdrege, L. A. Inselman; address 3, Bible Study 4:15.
South Unit: 3700 Vine, Melvin Hollinger; Address 6:30, Bible Study 7:45.

JEWISH

South Street Temple, 20 & South; Wolfgang Hamburger; Friday 8, Sunday School 10:30.
Tifereth Israel Synagog, 32 & Sheridan; Maurice A. Pomerantz; service 8 Friday, 9 & 10:45 Saturday; Sunday School 10.

LATTER DAY SAINTS

Lincoln Ward, 640 No. 56th; Ernest S. Davison; priesthood 9:00, s 11:15, w 5:30.
Lincoln Second Ward, 640 No. 56th; Bob K. Merrill; priesthood 8, s 9, w 3:30.

LUTHERAN

American (ALC), 42 & Vine; Alvin C Rueter; w 8:15 & 10:45, s 9:30.
Bethlem (ALC), Davey; Samuel Herforth; s 10, w 11.
Bethlehem (Mo.) Pleasant Dale; Richard E. Hoffman; w 8:45, s & y 9:45.
Calvary (Mo.), 28 & Franklin ;W. W Koenig; w 8:30 & 11, s 9:45.
Christ (Mo), 44 & Sumner; Charles Reimnitz, w 8:30 & 11, s 9:30.
Faith (Mo.), 63 & Madison; Edgar P. Schmidt; w 8 & 10:30, s 9:15.
First (LCA), 17 & A; Richard H. Englund; c 8:30 & 11, s 9:45.
Frieden's (LCA), 6 & D; Herman Goede; s 9, w 10:15, Gr. 11:15.
Grace (LCA), 22 & Washington; Roy Benson; w 8:30 & 10:30, s 9:30.
Grace (LCA), Walton; Foster L. Cress; s 9:30, w 10:30.
Holy Cross (Mo.) Air Base Rd. & Adams; David Wallschlaeger; s 9:45, w 11, y 7.
Immanuel (Mo.), 11 & Plum; s & y 9:15, s 9:30, w 10:30, y 5.
Latvian Evangelical (LCA), 27 & Washington; Herbert Jesifers; s 9:30, 2nd & 4th Sun.; w 10 1st Sun., s 10 3rd Sun.
Lutheran Student Chapel (ALC-LCA), 535 No. 16; Alvin M. Petersen; Services resume June 20.
Mt. Olive (Wis.), 28 & Holdrege; L. C. Gruendeman; w 9.
Our Saviour's (ALC), 40 & C; Robert G. Nelson; w 8:30 & 11, s 9:30.
Prince of Peace (ALC), 12 & Benton; Thomas A. Damrow; w 8:30 & 11, s 9:45.
Redeemer (Mo.), 33 & J; Melvin J. Tassler; w 8:30 s 9:45, w 11.
St. Andrew's (LCA), Lancaster & East Avon; Bernard A. Nelson; w 8:30 & 10:45, s 9:30.
St. John's Latvian, 14 & New Hampshire; Karl Bumanis; w 1st & 3rd Sun.
Sheridan (ALC), 37 & Sheridan; R. O. Berthesen; w 8 & 11:15, s 9:10 & 10:10.
St. Mark (Wis.), 3824 So. 19; Hermann John; s 9:45, w 10:30.
Tabitha Home Chapel (LCA), 48th & Randolph; Lorin J. Wolff; w 9.
Trinity (Mo.), 12th & H; Alfred H. Ernst; w 8, s 9:15, c 10:30 and 7:30.
Trinity (Mo.), between Bennet & Walton; Daniel F. Luebke; c 8:30, s 9:15, w 11.
United (LCA), 60 & Fremont; H. G. Knaub; s 9:45, w 8:30 & 11.
University Chapel (Mo.) 15 & Q; A. J. Norden; Services resume June 20.
Zion (LCA), northwest of Emerald; Fredrick C. Nolte; s 9:30, w 10:30.

MENNONITE

Menonite Brethren, 20 & G; Walter D. Friesen; s 10, w 11, 7 & Wed. 7.
First, 25 & S; Cloy Troyer, s 10, w 11—Wednesday 7.

METHODIST

Asbury, 301 Jersey, West Lincoln; George E. Danskin; s 9:45, w 11.
Bryan Memorial, 6140 South; Edward F. Kezar, s 8:30, w 9:45, y 6:30.
Bryan Hospital Chapel (General Protestant), 48 & Sumner; George Edgar; w 10.
Christ, 45 & A; Nye O. Bond; c 8:30, 4, s 9:30, 10:55, w 9:30 & 10:55, y 6.
Denton-Pleasant Dale; Leslie E. Lewis; s 10, w 11.
Emerald, C. E. Brittain; w 9:30, 10:30.
Epworth, 20 & Holdrege; K. Orlando Lee; s 9:45, w 11, y 6 & 7.
First, 2793 No. 50; Carl M. Davidson; s 9:30, w 9:30 & 10:55.
Grace, 27 & R; Merrill R. Willis; s 9:30, w 9:30, 10:45, y 3:30, 5.
Havelock, 4127 No. 61; Albert Gray; s & w 9:30, w 8:25 & 10:45.
Lakeview, 1135 West Q; J. LaVerne Jay; s 9:45, w 11.
Lincoln Heights, 11 & Nelson; Robert Holbrook; w 11, s 9:45.
Newman, 23 & S; Clifton V. Bullock, s 9:30, w 11, y 5, w 7:30.
Prairie Home: Terry Cain; s 9, w 10.
Raymond: Richard Kellog; s 10, w 11.
St. James, 2400 So. 11; Clarence R. Campbell; s 9:30, w 9:30 & 11.
St. Mark's, 70 & Vine: Warren C. Swartz; w 8:30, 9:45 & 11; s 9:45 & 99, y 6:30.
St. Paul, 12 & M; Clarence J. Frosberg; s 9:30, w 9:30, 11, y 3.
Trinity, 16 & A; Darrel E. Berg; c 8:00, s 9:15, w 10:30.
Warren, 45 & Orchard: A. O. Ernst; s 9, w 10.
Waverly; Dwight Ganzel; w 8:45, 11, s 10, y 6:30.
Wesley Park, 29 & Randolph; Donald G. Christensen; w 8:30, s 9:45.
Wesley Foundation, 16 & U; Duane Hutchinson; w 9 & 11, Faith & Life Studies 10, Supper 5:30, Forum 6:30.

METHODIST (OTHER)

First Wesleyan, 136 So. 46; Lloyd Jay Phipps; s 9:45, w 11, y 6:45, w 7:30.
Free Methodist, 5910 Holdrege; C. K. Richardson; s 9:45, w 10:50, y 6:30, w 7:30.
Quinn Chapel, 9 & C; Fred M. Hughey, Sr., s 9:30, w 10:45.

NAZARENE

First, 33 & C; W. E. Helzer; s 9:45 w 10:50, y 6, w 7.
North Side, 30 & Star; Lyle Spicer; s 9:45, w 11, y 6:30, w 7.
Trinity, 6251 Colby; Gilbert Jackson; s 9:45, w 11, y 6:15, w 7.

OPEN BIBLE

First, Meadow Lane School, 7200 Vine; George Foster; s 9:45, w 11.

PENETESCOSTAL

Bethel Apostic, 2007 T; Nathaniel Livingston; s 9:45, w 11, 8.
United Pentecostal, 26 & H; Garland Huffman; s 10, w 11 & 8.

PRESBYTERIAN (UNITED)

College View, 4619 Prescott; w 8:30, s 9:45.
Eastridge, 56 & C; Thomas C. Huxtable; w 8:30 & 11, s 9:45 & 11.
Fairhill, 35 & F; J. Dallas Gibson; s 9:30, w 10:30.
First, 17 & F; Glover A. Leitch; w 9:30 & 11; s 9:30 & 11.
Fourth, Brownell School, 60th & Aylesworth; Curtis W. Barnett; s 9:30, w 11.
Hickman, Don Ball, s 9:45, w 11.
Huskerville Chapel; Ray Van Engen.
Hyland Park, 646 West A; Francis A. Belote; s & w 9:15.
Panama; William A. Denny; w 10, s 11, y 6:30.
Raymond; T. R. Hollingsworth; s 10, w 11, y 7.
Second, 26 & P; J. Herbert Garner, s & w 10.
Westminster, Sheridan & South; Robert E. Palmer, w & s 9:15 & 11.

PRESBYTERIAN (OTHER)

Faith Orthodox, 3935 Randolph; Russell Piper; s 10, w 11, music worship 7:30.
Pioneer Chapel (Orthodox), Yankee Hill; Russell Piper; w 9:30, s 10:40, s 7:30, 1st & 3rd Sun.

REFORMED

Firth; Norman Mennings; w 9:30, s 10:45, y 6:45, w 7:30.
Holland; D. J. Kolenbrander; w 9:30, s 1:30, s 3, y 7:30.
Hope, 4221 J; Burrell Pennings; w 9:30, s 10:45, y 6:30, w 7:30.
Pella, near Adams; Harold Hessellink; w 9:30, 7:30.

REORGANIZED LATTER DAY SAINTS

Lincoln, 44 & South; James Ballantyne; w 9:45, 11, y 6, w, 7.

SALVATION ARMY

Citadel, 11 & Q; Charles Duskin; s 9:45, w 11, y 6:15, w 7.

SEVENTH-DAY ADVENTIST

Allon Chapel, 22 & Q; Joe E. Fletcher; s 9:30, w 11, y 5, Sun. w 8.
College View, 4015 So. 49, M. Dale Hannah; w 8:25, 10:45, s 9:30.
Northside, 73 & Lexington; Myron Voegele; s 9:30, w 11.
Piedmont Park, 48 & A; Perry Green; s 9:15, w 10:30.

SPIRITUAL

First Temple, 6029 Ballard; Marie Everman, w 7:30.

UNITARIAN

Lincoln, 6300 A; Charles S. Stephen Jr.; Services resume Sept. 12.

UNITED CHURCH OF CHRIST

Ebenezer (Cong.), 8 & B; C. George Kuhn, s 9:30, w 10:45.
First German (Cong.), 1 & F; Benjamin Rieger, s 9, w 10:30.
First Plymouth (Cong.) 20 & D; J. Ford Forsythe; w 9:30, 11, s 11.
Hallam (Cong.), s 9:30, w 10:30.
Immanuel Reformed (Cong.) 10 & Charleston; John H. Wacker; s 9:15, w 10:30.
Northeast Community (Cong.), 6200 Adams; Dwight D. Snesrud; w 8:30, s 9:45 & 11, w 11.
St. John's Evangelical (Cong.), 945 New Hampshire; S. Theodore Becker; s 9, w 10:20 Gr. w 11:30.
St. Paul's (E&R), 13 & F; Arthur G. Crisp; s & w 10.
Salem (Cong.), 9 & Charleston; Orville Zimmerman; s 9:30, w 11.
Trinity (E&R), 3900 Pace Blvd; William S. Hall; w 9:45, s 11.
Vine (Cong.), 1800 Twin Ridge Rd.; Verne A. Spindell; w & s 10.
Zion (Cong.), 9 & D; Abraham Brenning; s 9:15, w 10:30, prayer 8.

UNITED MISSIONARY

Northeast, 66 & Gladstone; Clayton S. Eby; s 9:45, w 10:50, y 6:45, w 7:30.

UNIVERSITY CAMPUS GROUPS

Baptist; 6, Second Baptist Church, 525 No. 58.
Catholic; Newman Student Center & St. Thomas Aquinas Church, 16 & Q, m 8, 9:30, 11, 12:15.
Christian Science; 1237 R; G. Thomas Fairclough, meetings every Tuesday 12:15.
Episcopal; Church of St. Mark's on-the-Campus, 13 & R; George H. Peek; c 8:30, 10:30, w 5.
Jewish; Hillel Foundation, weekly meetings on Mon.
Lutheran (ALC-LCA); Lutheran Student Chapel, 535 No. 16th; Alvin M. Peterson; Services resume June 20.
Lutheran (Mo.); University Lutheran Chapel, 15 & Q, A. J. Norden; Services resume June 20.
Methodist: Wesley Foundation, Chapel and Student Center, 16 & U; Duane Hutchinson; w 9 & 11, Faith & Life Studios 10, Supper 5:30, forum 6:30.
United Campus Christian Fellowship (Pres., Disc., EUB, (UCC), 333 No. 14, Alan J. Pickering; w 10:45, forum 5:30.
YM-YWCA; Tues., Ag campus, 3013 Holdrege.
YWCA Meetings 4, Mon. — Thurs. in Neb. Union, Betty Gabehar.

3 Nebraskans Named Pages For Young GOP

Beatrice (AP)—Three Nebraska teen-age Republicans have been named pages for the national young Republican convention to be held in Miami Beach, Fla., June 14-18.

Lowell Hummel of Fairbury, state young GOP chairman, said the three are: Tom Spitsnogle, Lincoln; Shryl Bresely, Ord; and Nadine Kremke, Jansen.

Hummel said about 100 teenagers from the 50 states received the appointments to serve as messengers for officers and committees of the convention. He said the program is designed as a reward for their outstanding work and interest in the party.

IN THE RECORD BOOK

MARRIAGE LICENSES

Richard Kann, Old Cheney Road 23
Cheryl L. Rohrbaugh, 3165 Woodsdale 20
Gerald O. Schneider, 140 So. 44th 19
Linda Hatfield, 2137 So. 48th 18
Leroy Sieckmeyer, Blair 44
Betty Wilkins, Blair 42
Paul F. Hockemeier, 2148 C 21
Jane A. Craven, Crete 18
John Colwell, 4321 Holdrege 22
Margaret Stenten, 3210 So. 30th 21
Deryl Lee Javorsky, 2635 So. 11th 20
Larisa Valentina Sheurow, 501 E. 18
Robert A. Williams, Waverly 20
Marilyn Whyman, Waverly 17
Donald Andrew Shuman, 6811 Colfax 32
Mona Darlen Johnson, 6811 Colfax 26
Kenneth Horky, 1117 H 18
Sandra Drew, 1117 H 18
Dennis Craig Merry, 411 Lakewood 21
Cheryl Ann Smith, 1145 Fall Creek Rd. 22
Charles Smith Jr., 1335 L 20
Mary Elizabeth Helzer, 1139 Rose 20
David C. Frye, Garland 20
Connie L. Jacobsen, Raymond 18
Burton L. Schernikau, 440 No. 70th 22
Marietta Smith, 5627 Madison 23
Gary A. Peterson, Funk 25
Jacquelyn Flick, Bradshaw 21
Larry Earl Pope, 1901 Morningside Drive 22
Joan Louise Baugher, 7415 Englewood 22
Richard Forrest Miller, Clarinda, Iowa 23
Linda Beth Axmear, Clarinda, Iowa 22
Raymond J. McMahan Jr., Sioux City, Iowa 27
Joan Aleen Schammell, 1042 So. 31st 25
Donald Edelman, 2420 D 30
Sandra Weeth, 2829 So. 13th 27
Leonard A. Pitz, 817 So. 29th 21
Susan Kay Neitzel, 520 So. 25th 19
William Bennett Galloway, Chicago, Ill. 25
Jean Marie Morrison, LaGrange Park, Ill. 23

DIVORCES

Petitions filed alleging extreme cruelty:
Donald William Peacher against Dixie Peacher, married May 23, 1958, in Kansas City, Kan.; Robert R. Terpsma against Shirley L. Terpsma, married Feb. 22, 1952, in Malcolm.
Petition filed for annulment alleging plaintiff was still married at time of her marriage to defendant:
Jane V. Heiselman against Charles A. Heiselman, married July 1, 1964, in Lincoln.

BIRTHS

Bryan Memorial Hospital
Sons

BAILEY—Mr. and Mrs. Donald (Bobette Roth), 5832 Fremont, June 10.
KOHRELL—Mr. and Mrs. Gary (DeEtte Pierson), 1041 Colony Lane, June 10.
STORMS—Mr. and Mrs. Armil (Ina Ashlock), 3543 Kingsley Drive, June 10.
Daughters
DORFEY—Mr. and Mrs. Raymond (Marilyn Alston), 1505 S, June 10.
MASTERS—Mr. and Mrs. Donald (Virginia Dolezal), 211 So. 29th, June 10.
Twin Daughters
OWEN—Mr. and Mrs. William (Mary Lou Becker), 6029 Cullen Drive, June 10.
Lincoln General Hospital
Sons
WHITNER—Mr. and Mrs. William (Mae Lebo), 2918 Starr, June 10.
WILLIAMSON—Mr. and Mrs. James (Sally Kobza), 7025 Platte, June 11.
Daughters
JOHNSON—Mr. and Mrs. Robert N. (Patricia Parcells), 2942 No. 60th, June 10.
SHAFER—Mr. and Mrs. Donald (Linda Drury), 1209 Dakota, June 11.
St. Elizabeth's Hospital
Sons
BAILEY — Mr. and Mrs. Aubrey Jr. (Violet Hillis), 1511 So. 13th, June 10.
McLAEN—Mr. and Mrs. Donald (Kathleen Smith), 1035 Lake, June 11.
Daughters
CAVNAR—Mr. and Mrs. Roger (Neva Kohn), 509 So. 40th, June 10.
KREIFELS—Mr. and Mrs. James (Patricia Strizek), 211 Skyway Road, June 11.
SELBER—Mr. and Mrs. Jerry (Cornelia Smiley), 2425 South, June 9.

MUNICIPAL COURT

Note: Each defendant mentioned pleaded guilty unless otherwise stated. City cases heard by Judge Thomas J. McManus; State Cases heard by Judge Richard O. Johnson.
City
SPEEDING—(60-35) Donald G. Nugent, 720 So. 16th, fined 85.
FOUL AND INDECEN LANGUAGE—Paul R. Eorden, 1046 Manatt, fined $25.
DRUNKEN DRIVING—Donald O. Otto, Walton, license suspended 6 months, fined $100.
OPERATING A MOTOR VEHICLE IN A NEGLIGENT MANNER—Richard J. Zasic, 2900 So. 27th, fined $25.

COUNTY COURT

Note: All cases heard by Judge Ralph Slocum.
Misdemeanors
PETIT LARCENY, TWO COUNTS — Ross H. Siske, 32, of 5940 Colby, pleaded guilty, fined $80 on first count, and $25 on second count.
FRAUDULENT USE OF CREDIT CARD—William Baller, 21, of 2452 Colonial Dr., pleaded guilty, fined $50; Gerald S. Eller, 19, of Stanton, pleaded guilty, fined $50.
PETIT LARCENY—Sandra L. Peoples, of Otoe, pleaded guilty, fined $60; James L. Smith, of Columbus, pleaded innocent May 28, changed plea to nolo contendere, found guilty, fined $60; Michael Charles Broeckel, of 1020 No. 47th, pleaded guilty, fined $60.
DESTRUCTION OF PROPERTY—Richard L. Wiedeman, of 1326 Sumner, pleaded innocent May 10, changed plea to guilty, fined $150.
Felonies
BURGLARY—Marvin C. Green, 33, of 944 E, (charged with breaking and entering a building at 5141 So. 48th June 1), appeared, waived preliminary hearing, bound over to District Court, $3,000 bond.

REAL ESTATE TRANSFERS

(Approximate sale price taken from revenue stamps. Transfers of $10,000 or more.)
Robert G. Fuller & w to Inness & Petersen Const., Co., pt L 10, B 1, Fiene Union Addn., $14,500.
A&H Realty Co. to John C. Porter & w, L 12, 13 & 14, B 3, Rosemont Third Addn., $15,500.
Charles P. Bratt & w to C. Bruce Robinson & w, pt sec 32, twp 9, ra 8, $16,000.
Merton L. Norton & w to Kenneth W. Bell & w, pt L 47, 48 & 49, Hillcrest, Bethany, $18,500.
Peterson Const. Co. to Dale E. Walters & w, L 28, B 14, Wedgewood Manor First Addn., $17,000.
Lowe Bros. Inc. to Horace A. Cranford & w, L 7, B 2, Rosemont Addn,. $19,000.

BUILDING PERMITS

G.E. Frazier, addition to residence, 2002 No. 31, $1,200.
Floyd Makovicka, new residence and garage, 1124 No. 52, $11,501.
Hergert Oil Co., alter service station, 7001 Havelock, $2,300.
E.C. Korst, new residence and garage, 2020 Pacific, $15,500.
Dr. Frank Stewart, alter residence, 3145 Ryons, $4,500.
Glen S. Phullips, new garage, 3341 Mohawk, $1,500.
Strauss Bros., new residence and garage, 711 Hazelwood Drive, $24,548.
Lt. Col. Ray Gottner, new office building, 6211 O, $73,500.
Richard Thompson, new residence and garage, 2915 Bonacum, $33,347.
R. D. O'Brien, new residence and garage, 4923 Morton, $10,370.
Hal Carney, addition to residence, 1820 So. 52, $7,000.
Harvey Thober, new garage, 448 So. 55, $1,600.
Belmont Construction Co., new residence, 1411 Fairfield, $10,154.
Glen A. Millburn, alter residence, 230 No. 6th Ave., $9,000.
Herbert Bros., new residence and garage, 534 Trailridge, $14,000.

FIRE CALLS

Friday

8:11 a.m., 4203 So. 40th, residence, man locked out.
10:02 a.m., 417 So. 1st, shed, total loss.
12:32 p.m., 46th and Bancroft, Calvert School, unshielded light bulb left lying on ceiling tile, minor damage to tile.
2:13 p.m. 6200 Judson, used resuscitator 10 minutes on Carl A. Neeman, 64, pronounced dead on arrival at Byran Memorial Hospital.
8:45 p.m., 1215 G, apartment, defective burner on gas fryer, no fire.
9:04 p.m., 1700 Hartley, trash dump, trash and lumber burning deep underground, no damage.

Cuba Ousts Industry Head Che Guevara

Havana (AP) — Highly reliable sources said Friday that Ernesto (Che) Guevara has been replaced as minister of industries in the Fidel Castro regime by Arturo Guzman, the deputy minister.

Guevara has been absent for more than a month. Government officials refused to discuss the matter.

The sources said that Guzman's appointment has been officially made, but has not been announced.

Guzman has been in charge of the ministry since December, 1964, when Guevara left on a trip to Africa and Communist China.

Reports had circulated in Havana the past four months that Guevara had been replaced. Reasons for such a move were not given.

Youth Arrested After Drive-in Disturbance

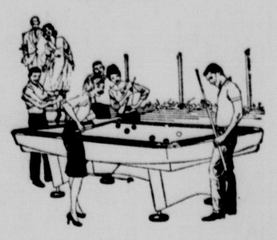
A nineteen year-old boy was arrested Thursday evening after a disturbance at Dale Brook Drive-In 32nd and South St.

A group of about 25 to 40 youths was gathered around the west side of the drive-in. The manager asked them to leave and then the police also asked the group to disperse.

One of the boys used foul language and resisted the officers, police said. He was the only one arrested.

Include the Newspaper in vacation plans. **Your paper by mail** will keep you informed while away. Your carrier collects regular home delivery rate on your return.

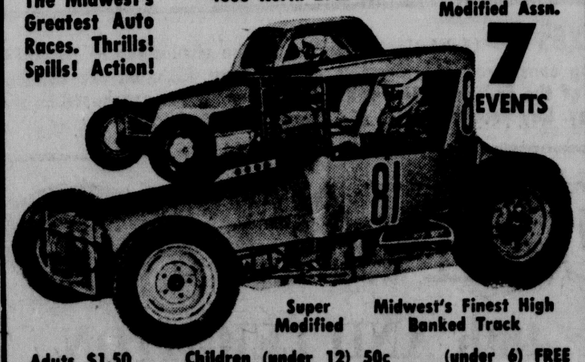
NEW LOW PRICES... SAVE NOW!
Our entire Stock of COLOR TV & STEREO
PRICE - REDUCED
...in anticipation of proposed Federal Excise Tax removal.
DIETZE MUSIC HOUSE INC.
1208 "O" St.

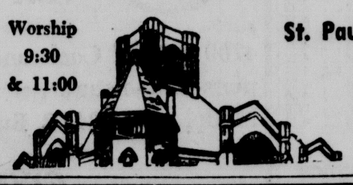
The New Mister Q. BILLIARD CENTER
2436 North 48th
"BILLIARDS DESIGNED WITH THE FAMILY IN MIND"

• BEAUTIFULLY APPOINTED INTERIOR
• POCKET BILLIARDS & SNOOKER
• SCENTIFICALLY DESIGNED LIGHTING
• YOU—MISTER Q AND MRS. , TOO are invited to enjoy America's fastest growing game
. . . and music by Muzak®
PROGRAM SERVICE CO.
A Division of KFAB Broadcasting Co.
1213 M St. 432-1692

Amana stock reduction SALE
• Air conditioners
• Refrigerators
• Freezers
• Dehumidifiers
• Central System
FREE parts & related labor for full 5 years
HESTER'S
Refrigerator & Air conditioning
SALES & SERVICE
2536 No. 27th 432-2536

THIS MONTH'S True Value HARDWARE STORES
Festival TRASH CAN

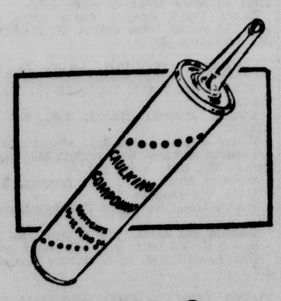
• STRONG
• QUIET
• RUSTPROOF
• WATERPROOF
only 99c
All weather 6-gal. poly trash can with "Lock-On" cover. New color choice. Lightweight, easy to lift. 14¾-in. high.
BAKER HARDWARE
101 No. 9 432-3317

BENEFIT NIGHT FOR GUY HOLLAMON
AUTO RACES
Sunday, June 13, 8:00 p.m.
Midwest Speedway
The Midwest's Greatest Auto Races. Thrills! Spills! Action!
4600 North 27th St.
Nebraska Modified Assn.
7 EVENTS

Super Modified
Midwest's Finest High Banked Track
Adults $1.50 Children (under 12) 50c (under 6) FREE
OWNERS: Jerry Bishop and Jerry Gerdes

Sunday, June 13th
"A CHRISTIAN VIEW OF EDUCATION"
Dr. Clarence J. Forsberg
Worship 9:30 & 11:00

St. Paul Methodist Church
12th & M Street
Sanctuary Air-Conditioned

MIXED DOUBLES HANDICAP SWEEPER
EVERY SUNDAY EVENING at 7 P.M.
DURING SUMMER SEASON
Starting June 13
PRIZES WEEKLY
One for Each 4 Entries
★ ★ ★
BONUS JACKPOT
ON SUNDAY, AUG. 22
Bowlers who participate in at least 5 of the Sweepers will be eligible to bowl for THE BONUS JACKPOT
COME IN or TELEPHONE
Parkway Lanes 489-1214 2555 So. 48th

SEARS ROEBUCK AND CO
SATURDAY ONLY
PAINT SALE
Save $1.90 A Gallon
Saturday 9:30 a.m. to 5:30 p.m.


Your Choice Sale! Acrylic Latex in Colors or One Coat Snowhite!
• Regular to $6.98 a gallon
• Latex needs no priming, dries in just 30 minutes
• Paint in any weather even when damp
• Fabulous Snowhite covers even black in one coat
• 19 colors in Latex to choose from
4.99 Gallon

Save Now On Caulk Cartridges
4 For $1
Not the economy grade but Sears fine quality caulk to seal around windows, doors, etc.


Master-Mixed Tirpolene Thinner
Reg. $1.29 99c Gal.
Ideal for thinning paints, cleaning brushes and wiping painted areas clean. Easy to use.


Spar Varnishes for Natural Woods
gal. Reg. $2.49 1.88 Qt.
Protect natural wood beauty from weather. High gloss won't crack or whiten.
SEARS
137 So. 13th St.
Phone 475-2651
STORE HOURS
DAILY 9:30 A.M. to 5:30 P.M.
MON.-THURS. 9:30 A.M. to 9:00 P.M.
SAT. 9:30 A.M. to 5:30 P.M.

N Y Stock Exchange

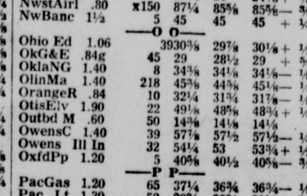
NEW YORK (UPI)—Sales(hds) High Low Close Chg.

	Sales	High	Low	Close	Chg.
—A A—					
AcmeMk 2g	8	67⅞	67	67⅞	+ ⅜
Advesso 1.40	41	30¾	30	30¾	
Admiral Cp	56	28⅜	27⅞	28	+ ⅛
Air Prd .20g	80	59¾	58¾	59½	+ ⅝
AirRed 2.50	20	59½	58¾	59½	+ ⅝
AlgbCp .30d	30	9⅝	9⅝	9⅝	
AlleglLdSt 2	14	43¾	43¾	43¾	+ ⅛
AllezPr 1.06	45	28⅝	27	28⅜	+ 1⅜
AlldCh 1.90g	194	49	48½	48¾	— ⅜
Allied Mill 2	10	41	40¾	40¾	—1
Allied Strs 3	49	81½	80	80⅝	— ¾
AlliedChl .50	123	21⅜	20¾	21	— ⅛
AlphaPC .50	17	12⅝	12¼	12¾	— ⅛
AlumLtd .80	143	28⅝	27⅞	28⅝	+ ⅜
Alcoa 1.40	95	74⅛	73¾	74	+ 1
Amerad 2.40	33	71⅞	71⅜	71⅞	+ ⅜
AmAirln 1¼	149	54¼	53¼	53⅜	+ ⅛
ABrake 2.80	13	60½	59¾	60½	+ ¾
ABdcPr 1.40	40	56⅝	56	56¾	+ ⅛
AmCan Co 2	120	47	45⅞	47	+ 1
A Chain 1.40	4	33	32⅝	32¾	+ ¼
AmConsu 1a	1	18	18	18	
AmCrySg 1	1	17⅜	17⅜	17¾	+ ⅜
Am Cyana 2	60	73½	72¾	73⅛	— 1
AmElec 1.24	84	43¼	42⅝	42¾	— ⅛
Am Exp Co	18	27⅞	27⅞	27⅞	+ ¾
A ExCo pf 6	1	91¾	91¾	91¾	— 1
AmForPw 1	24	17	16¾	16¾	— ⅜
AHom 1.80a	63	68¾	67⅞	68¼	+ ¾
AMachF .90	109	17⅜	17⅛	17⅛	—
AMetCl 1.60	54	47¼	46⅞	46⅞	+ ⅛
AmMotors 1	160	12⅜	12⅛	12⅛	—
AmNtG 1.70	10	46¾	45¾	45⅞	— ⅜
Am Smelt 2	57	54¾	51⅞	54¼	+ 2⅜
Am Stand 1	154	20⅝	20	20¼	+ ⅛
AmSugar 1a	17	21⅞	21	21¼	— ⅛
Am Tel&T 2	426	69	68⅜	68¼	— ¼
AmTob 1.60	76	36⅞	36⅜	36½	
AmZinc 1.40	12	27½	27¾	27½	+ ⅛
AmpAx Crp	203	15	14¾	14⅞	+ ⅛
Amsted In 2	18	42¼	41⅝	41⅝	—
Anacon 1¾b	145	63½	62¼	62½	— ¾
AnchHG 1.40	15	39½	39¼	39¼	
ArizPSv .92	41	36¾	36¼	36½	— ⅛
Armco Stl 3	71	68¼	67⅞	67⅞	— ⅜
Armur 1.60g	112	39¼	38½	39	+ ⅝
Arm Crk 1.10	48	70⅛	69¾	70¼	+ ⅜
Aro Corp .80	10	20¾	20½	20½	— ½
Assoinv 1.40	20	27⅜	26½	26½	— ½
Atchsn 1.60	505	30⅛	30	30⅛	+ ⅛
AtlCstLine 2		1460¼	59¾	60¼	+ ¾
Atl Ref 2.40	45	67⅞	66	67½	+ 1¾
Atlas Corp	87	2⅜	2⅛	2⅛	— ⅛
AvcoCorp 1	68	21½	21¼	21¼	+ ⅛
—B B—					
Babcok 1.10	35	36	35⅝	36	+ ¾
Bald L H .40	284	18⅛	17½	18⅛	+ ¾
BaltGE 1.32	45	39¾	38¾	38⅞	— ⅜
Bangor Sug	18	15¼	14⅞	15	+ ⅛
Basicinc .80	5	15¾	15⅝	15⅝	— ⅛
Beat Fd 1.35	16	53⅞	53½	53⅞	— ¼
Beckman In	30	78¼	77¾	77¾	+ ¼
BeechAc .06	14	20⅜	19⅞	20	+ ⅛
BeechL 1.20	18	61	60½	60½	— ¼
Bendix 2.40	44	50⅝	49⅝	49⅞	— ¼
Beth Stl 1½	150	36¼	35⅞	36⅛	+ ¼
BlwKx 1.40	18	32⅝	31⅝	32⅛	+ ⅛
BlissEW .80	33	16⅞	16⅝	16⅜	+ ⅛
Boeing Co 2	88	69⅛	68½	68⅝	+ ⅛
Borden 2.22	18	86¾	86⅛	86¾	+ ⅛
BorgWr 2.20	30	49⅛	48¾	49⅛	+ ⅜
Bost Ed 1.60	29	46⅝	45⅞	45⅞	+ ¼
BristlM 1.20	42	75½	74¾	74⅞	— ¾
Brunswick	88	8¾	8¾	8½	
Bucyrus E 2	71	40¾	39¾	40	+ ¼
Budd Co .80	59	16⅜	15⅞	16¼	+ ¼
BuffFrg 1.40	3	34½	34½	34½	
BullardC .60	16	18	17⅝	17¾	+ ⅛
Burlind 1.60	33	66⅜	66¼	66½	+ ⅛
Burroughs 1	186	34	33	34	+ 1¾
—C C—					
Cal Pack .90	15	27	26⅝	27	+ ⅜
CalHecla .80	40	21¾	20¾	21	+ ½
CampiSp .90	61	36¾	35⅞	36	+ ¾
CanDryCp 1	13	33⅝	33½	33½	— ⅜
Cn Pac 1½a	56	57	55½	56½	+ 1¾
CarlPLt 1.16	6	42¼	42	42	— ¼
CaroTel 1.60	3	66¼	65¼	66¼	+ 1⅜
Carrier 1.30	26	53⅞	53¼	53⅞	+ ½
CarterPr .40	48	16⅜	16¼	16¼	— ⅛
Case(JI) Co	40	14¼	13½	14	+ ¾
Caterpl Tr 1	75	42⅞	42¼	42⅞	+ ¾
Celanese 2	52	82½	81½	82½	+ 1¼
CenSoy 1.30	8	40	39¾	39⅝	+ ⅛
Cerro C 1.60	71	37	36⅛	36¾	— ¾
Certn-td .70	55	16¾	16¼	16¾	+ ⅛
Cessna 1.20	49	33	32⅛	32⅛	+ ⅛
ChamP 1.20	16	35¾	35¼	35¼	— ⅝
ChampSP1 2	34	43¼	42	42⅝	+ ¼
Ches Ohio 4	34	65¾	65⅛	65¾	+ ⅛
ChMSP&P 1	29	32½	32	32⅜	+ ⅝
Chi&NoWs 3	99	78¼	77	77¾	+ 1½
Chic RI .25b	4	26⅝	26½	26⅝	+ ¼
Chris Cr 101	41	13⅜	13⅛	13¼	
Chrysler 1	532	48¼	47⅜	48	+ ⅝
CinnGasEl 1	30	31¾	31½	31½	— ⅛
CIT Fin 1.60	60	34⅞	34	34½	+ ¾
CitiesSv 2.80	11	74⅜	74½	74½	+ ⅛
CityPrd 1.60	4	42¼	41⅞	41⅞	— ⅛
ClevEli 1.20	24	40½	39⅞	39⅞	— ⅛
Clevite 1½g	9	43¾	43½	43⅝	+ ¼
CocaCol 1.70	15	77½	76⅝	77¾	+ ⅝
Colgate 1.20	153	49¼	47⅞	49¼	+ 1½
CollinsR .40	52	26½	26	26	+ ¼
Colo Fuel Ir	92	15⅛	14⅝	15	+ ⅜
C B S 1.20	105	37¾	37⅛	37½	+ ⅜
Col Gas 1.28	40	31⅛	30⅝	30⅝	+ ⅛
Com Cr 1.80	18	38½	38	38	
ComSlv 1.20	22	31¾	31⅛	31¾	+ ¾
Com Ed 1.80	19	54¾	54	54	— ¼
Com Sat Cp	129	51⅞	50⅛	50⅛	— 1⅛
ConsEd 1.80	109	45	44⅝	44⅞	
ConNG 2.30	17	73⅝	72½	73⅜	+ 1⅛
ConCoal 1.80	108	49⅞	49¼	49⅝	+ ⅛
Contanr 1.20	17	32¾	32½	32¾	
ContBk 2.20	10	55	55	55	— ¼
Cont CanC 2	49	51⅜	50⅞	50⅝	— ¾
ContMot .40	13	11	10¾	11	
Cont Oil 2.40	26	74⅛	73¼	74¼	+ ⅜
Contrl Data	280	53½	52⅝	53	
Controls .80	22	22¼	21¾	22	
CornPro 1½	77	50¾	50	50½	+ ⅜
Crane Co 2	7	62⅜	61¾	62⅜	+ ⅝
CrownZel 2	24	53⅞	53½	53½	— ⅛
Crucibl 1.20	x33	25⅜	25	25⅛	+ ⅜
Cudahy Pkg	31	7	6⅝	7	+ ⅜
Curtiss Wr 1	32	17½	17¼	17¼	
—D D—					
DanaCp 2.20	5	43	42¾	42¾	— ¼
DaycoC .40g	6	20½	20¼	20⅜	+ ⅛
DayPLt 1.16	6	32⅝	32¼	32¼	
Deere 1.40	45	39⅜	38⅝	39⅜	+ ⅛
DelHud .60b	38	32	31	31⅝	
DetEdis 1.30	28	36⅛	35¾	35¾	— ⅛
Dia Alkali 2	16	62¼	61⅛	61½	— ⅛
Diners .50g	35	20	19⅝	19¼	+ ⅝
Distill Sea 1	3	36	35¾	35¾	— ¼
DrPeppr .80	5	35½	35⅜	35⅞	— ⅛
DougAr .60g	78	39¾	38⅞	39¼	+ ⅜
Dow C 1.80g	75	71⅜	70⅝	71⅛	+ ¼
Duke Pwr 1		27	39	38	38½	— ⅜
DuPont 2½b	50	240¼	237¾	240¼	+ 3⅛
DuqneL 1.40		33	33⅛	32¾	33⅛	+ ½
—E E—					
EastGasF 3i	3	96	96	96	
EastSSt .90g		2116	15⅛	15⅞	— ⅛
Eastmn 1.40	130	78	77	77⅜	+ ⅛
EatonM 2.20	55	50½	48¼	50½	+ 2¼
E S B 1.80	19	50¾	50¼	50½	— ¼
ElPasoNG 1	142	20¼	20	20⅛	+ ⅛
ElTraCp 1.40	71	34½	33	33¾	— ⅜
EmrRad .40	64	16	15⅞	16	+ ⅛
End Johnsn	38	26½	26	26	— ⅜
Erie Lackw	134	8¼	7⅞	8	+ ⅛
EssexWire 1		2327¾	27¼	27⅜	+ ½
Excello 1.80	21	44	43¼	43⅞	+ ⅝
—F F—					
Fairmont 1	10	24¼	24	24¼	+ ¼
FedMog 1.80	17	39¾	39½	39¾	+ ¼
FerroCorp 1	15	22¼	22	22¾	+ ¼
Firestn 1.20	65	47⅛	46½	46⅞	+ ⅜
FirstNSt 2a		1242½	42	42½	+ ¼
FlintkoteC 1		3920¾	20¼	20¾	+ ⅝
FlaPwr 1.20	18	47¾	47½	47½	+ ⅛
FMCCp 1.20	31	69¾	69⅛	69⅝	+ ½
FdFairS 90	22	24⅛	23¾	24⅛	+ ⅛
FoodMrt .80		3421½	20⅜	21½	+ ⅝
ForemD .40	99	15⅛	14⅞	15⅛	
FreeptS 1.60		7450	49¼	50	+ 1¼
Fruhauf 1½	279	31⅞	31	31⅛	— ¼
—G G—					
Gamb S 1.20	26	32¼	31¾	32	— ¼
GnAccp 1.10	5	20¾	20½	20¾	+ ¼
Gn Anil .10b	181	26¾	26	26⅝	+ ⅜
Gen Baking	19	8½	8½	8½	
Genl El 2.20		14797½	96⅝	96⅝	+ ⅝
Gen Food 2		7575⅞	78	79¾	+ ¾
GenMill 1.40		5160⅝	60¼	60½	
GPrecn 1.20	28	31½	30¾	30⅞	+ ⅛
G PubU 1.36	33	37	36¾	37¼	+ ⅛
Gen Stl 1.20	37	24⅞	24½	24¾	
GenTire .60	75	22⅜	22	22⅛	+ ¼
Genesc 1.80	31	51	50½	51	+ ¾
GeorgiaP 1g		5157	⅞	57¾	— ⅜
Gillett 1.10a	77	34¾	34⅛	34⅝	+ ½
Glidden 2.20	9	58⅜	58¼	58¼	— ⅜
Goodrh 2.20	27	58¼	57¾	58	+ ⅛
Goodyr 1.15	82	50⅜	49¾	50⅜	+ ⅜
GranU .60g	76	26¼	25¾	25⅞	+ ⅛
GrantW 1.60	86	48¼	47	47¼	— 1
GtAP 1.20g	88	39⅛	38½	38⅝	— ⅜
GtNPap 1.80	51	82	80¼	80¼	
GtNorRwy 3	27	53	52⅜	52⅝	
GtWSg 1.60a	182	39	38½	38⅝	— ⅝
Greyhnd .90	80	22⅞	22½	22⅝	— ⅛
Grumman .88	x217	25⅞	25	25½	+ 1
GulfMoOh 2	7	48⅝	48	48	—1
—H H—					
HamltP 1.60	5	41½	41⅛	41¼	— ¼
HarbWr 1.80	5	37¼	37	37	
Hecla Min 1	29	27⅛	26⅝	26¾	+ ⅛
Herc P .40b	52	41	40⅝	40¾	+ ⅛
Hershey .80	37	34⅜	33⅝	33⅝	— ⅛
Heublen .80	14	24⅞	24⅜	24⅞	+ ⅛
HewltP .10b	34	28½	27½	27⅝	— ⅜
HiltonH .30b	31	16⅝	16½	16½	+ ¼
Hilton Intnl	23	21¾	21¼	21¼	— ⅜
Homest 1.60	9	47¾	47¼	47⅜	— ⅜
Honywl 1.10	69	63⅜	62¾	63⅜	— ⅜
HookCh 1.20	104	44¼	42	42	— 1¾
HooverB .80	5	31⅝	31	31⅝	+ ⅜
HousLP .84	19	51⅜	51¼	51¾	— ⅜
Howe S .20b	18	13½	13½	13⅜	— ⅛
HudsonBy 3	9	67½	66¼	66½	+ ½
Hupp Cp 4k	68	6¾	6½	6⅝	
—I I—					
IdahoP 1.20	18	38¾	38¼	38¾	+ ½
Ideal Cem 1	27	19¼	18¾	19¼	+ ¼
IllCentInd 2	16	49½	48⅝	48⅝	—1
Ill Pwr 1.40	30	45⅞	44¾	45⅞	+ ⅜
Ing Rand 2	55	45⅛	44⅝	45⅛	+ ¼
Inland Stl 2	69	43¼	42½	43	+ ⅜
InspCpr 1.80	9	37½	37⅜	37⅜	
I B M 6	124	461	454	454¾	+ 1¾
Int Harv 1½	304	36⅞	36	36¼	— ¼
IntMng .40a	45	12¼	11¾	11¾	
IntNick 2½a	59	87½	86½	87	+ ¼
Int Pap 1.20	184	32¾	31¾	32	+ ½
Int T&T 1.20	203	55⅜	54⅜	54⅜	— ⅛
ITECrB .80	25	43¾	43¼	43¾	— ¾
—J J—					
JohnsMan 2	25	58⅞	57¾	58⅞	+ 1⅜
Jones&L 2½	43	63¾	63	63¾	+ 1½
JoyMfg Co 2	25	54	52⅞	53½	+ 1½
—K K—					
KaiserAl .90	40	36⅞	36⅛	36½	+ ⅜
Kan CS In 2	10	39	38½	38½	— ½
KelseyHa 2	20	37¾	37	37¼	+ ¼
Kennecott 5	0	104¼	102¾	104	+ 2⅝
KernCL 2.40	32	59⅛	58¾	58⅞	+ ⅜
Kimb Clrk 2	61	51¾	50⅝	51½	+ ⅝
Koppers 2.40	14	62⅛	61¾	61¾	
Korvette EJ	968	39¼	36½	38¼	— 2
Kresge 1.40	35	63½	62½	63	+ ¼
Kroger 1.20	80	40	39⅝	40	+ ⅛
—L L—					
Lee National	2	22½	22¼	22¼	— ¼
LehPCem 1	37	17⅛	16⅞	16⅞	— ⅛
LehVal Indu	73	4⅛	4	4⅛	+ ⅛
Lehm 1.64b	53	31¼	30¼	30⅝	— ⅝
LOFGl 2.80a	40	55⅜	54⅝	55⅜	+ 1
Libby McN 2k	9	13	12⅞	13	+ ⅛
LiggettMy 5	15	82½	81⅝	82	— ⅛
Lilfonia .25el		15789⅝	85⅛	89½	+ 1⅝
Lockheed 2		7815⅝	45	45¾	+ ⅝
Loews Thtr		1519¼	19¼	19⅜	
LoneStCem 1	46	19⅝	19⅜	19⅝	— ⅛
LoneSG 11.2	42	25⅞	25¼	25½	
Lorillrd 2.50	36	42¼	41⅞	42¾	+ ⅜
Lou Nash .3a		1470	69½	70	+
Luken Stl 1b	38	74	72¼	72⅞	+ ¼
—M M—					
Mack Truck	22	35	34½	34⅝	+ ⅜
Magnavox 1	88	40	39	39	— ⅜
Mar Oil 2.20		2456	55¾	56	+ ⅛
MarMid 1.20		19315⅛	31⅝	31⅝	— ⅛
MarshF 1.80		2253⅜	52½	52⅜	— ⅛
Mart Mar 1		9619¼	8⅝	19	+ ⅜
May DSt 1½		4259	57½	59	+ 1⅞
McCrory 1a		29177⅛	17⅜	17¾	— ⅛
McDonl .60g	113	39⅛	38½	38⅝	+ ⅛
MGrawE 1		5032¼	31½	31¾	— ¼
McKess 1.70	39	37¾	36⅞	37½	+ ⅜
Mead C 1.70		1542	41¾	41¾	— ⅛
MerckCo 1a	77	53	1⅝52¼	53⅜	— 1⅜
M G M 1.50	11	38¼	38⅛	38¾	+ ⅛
MidSoU 1.24		2949	48¾	48½	+ ¼
MidRos 1.80		13433⅛	43½	43½	
Min&Chm 1	56	31½	30¾	31½	+ ⅛
M M M 1.10		170	57⅛	55½	56⅛	— ⅛
Minn P&L 2	3	55⅝	55⅜	55⅝	— ⅛
Mission 1½	6	7⅜	7⅜	7⅜	+ ⅛
Mo Kan Tex	13	7¼	7	7	+ ⅛
MoPac 2½b	2	76¾	76⅜	76¾	+ ⅛
Monsto 1.40	103	85⅝	84¼	85½	+ ⅝
MontDk 1.40	4	38½	38½	38½	
MontPr 1.40	25	41	40⅛	40⅞	+ 1⅛
MontWard 1	111	34½	34⅛	34¾	
MontWard 1	111	34½	34⅛	34¾	
Morril J 1g	60	23⅜	23⅛	23⅜	
Motorola	61	83½	82¼	83¼	+ 3
MurpCo 1 20	14	23¾	23¼	23⅜	+ ⅛
—N N—					
NatBisc 1.80	22	60¼	59⅝	59⅞	+ ⅜
NiCshR 1.20	48	87⅜	86⅝	86⅜	— ⅛
NiCityL 1.60	4	29⅞	29⅞	29⅞	+ ⅛
N Dairy 2.60	38	92	89¾	92	+ 2½
NatDist 1.40	40	30⅞	30½	30⅜	+ ⅜
NatGyps 2g	25	39⅞	39⅝	39⅞	+ ⅛
NtLead 1¾b	54	73½	72¾	73¼	+ ⅜
Natl Steel 2	25	55⅝	55¼	55¼	+ ⅛
Nat Tea .80	31	17⅞	17⅝	17⅝	
Nev Pwr .76	6	49⅞	49½	49⅝	
Newberry J	16	21	20½	20¾	— ¼
N EngE 12.0		5227¾	27½	27¾	+ ⅜
N J Zinc 1	47	34	33⅜	33⅜	+ ⅜
Newmt 1.40	46	49¾	48¾	49	+ ¼
NYCnt 1.30a	255	47⅞	46⅝	46¾	+ ¼
NiagMo 1.10	44	28	27½	28	+ ⅜
Norf&Ws 6a		34 122½	120¾	122½	+ 2
NoAmA 2.80		1165¼	50¾	51⅛	— ⅛
NoAmA 2 80	116	51¾	50¾	51⅛	— ⅛
NAmCar .90	56	31½	29¾	31	+ 1½
NoNatGas 2	5	62	61	61	— 1
NoPac 2.40a		2446⅝	46	46	— ⅜
NStlPwr 14.4	32	36⅜	36¼	36⅝	
NorthropC 1	47	24¾	24	24⅛	+ ⅛
NwstAirl .80	x150	87¾	85⅝	85⅝	— ⅜
NwBanc 1½	5	45	45	45	+ ¼
—O O—					
Ohio Ed 1.06		3930¾	29⅞	30⅛	+ ½
OkG&E .84g	45	29	28½	29	+ ⅝
OklaNG 1.40	8	34⅜	34⅛	34⅛	— ⅛
OlinMa 1.40	218	45⅝	44⅜	45⅛	— ⅛
OrangeH .8d	10	32¼	31¾	31⅞	— ⅛
OtisElv 1.80	22	49⅛	48⅝	48¾	+ ⅛
Outbd M .60	50	14⅜	14⅛	14⅛	
OwensC 1.40	39	57⅞	57½	57⅞	— ¼
Owens Ill In	32	54¼	53	53⅜	+ ½
OxfdPp 1.20	5	40⅝	40½	40⅝	— ⅜
—P P—					
PacGas 1.20	65	37¼	36¾	36¾	— ⅛
Pac Lt 1.30	52	29⅜	28¾	29¼	+ ⅜
PcT&T 1.20	67	27¼	27	27¼	+ ⅛
Pan Am .60	355	30¼	29¼	29⅝	— ¼
Panhdl 1.40	10	38¾	38	38½	+ 1
Paramont 2	38	56⅝	55¼	56	+ ½
Parke Dvs 1	65	30¾	30⅛	30¼	+ ⅛
Peabody C 1	25	38⅝	37⅞	38⅜	+ ½
Penney 1½a	34	69⅛	68	68½	+ ¾
PennDxCt 1	12	15⅜	15⅛	15⅛	
PennPL 1.44	31	37½	36	37⅜	+ 1½
Penn RR 1a	217	38⅞	38⅛	38½	+ ½
PeopGs 1.60	17	46	45⅝	46	
Pepsico 1.60	53	71¼	70¾	71¼	
Pfizer&Co 1	41	53¼	52⅝	52⅞	— ⅛
Phelp D 3.40	49	70	68¼	70	+ 1¾
PhilaEl 1.48	31	36⅞	36½	36¾	
Phil Mr 3.60	12	85	84½	84½	— 1
Phillips Pt 2	157	51½	50⅞	51⅛	+ ⅛
Piper Air 1a	21	41⅜	40	40⅛	+ ⅛
PittPtG 2.40	45	77¼	75½	76¼	+ 1¼
Polaroid .10	344	59⅞	58⅜	59	+ ½
Proc&G 1.85	724	72½	71⅝	72¼	+ ⅛
PSE&G 1.36	35	40¾	40	40¾	+ ½
Pullman 2	52	46	45½	45½	+ ⅞
PureOil 1.60	35	57¼	56⅞	57	+ ⅛
—R R—					
RCA .60g	546	33⅝	33	33½	+ ⅝
Ranco In .80	101	17½	17	17⅜	— ¼
Rayette .48	34	38¾	37¾	38½	+ 1
Raynier 1.40	27	38¼	38	38⅜	+ ¾
Raython .60	35	22⅜	21⅞	21¾	— ⅛
Reading Co	17	18⅛	18	18¼	— ¼
Republic Av	28	15⅜	15½	15⅜	+ ⅛
RepublSt 2	44	41⅝	41⅜	41½	+ ⅛
Revlon 1.30	79	42	41⅜	41⅞	+ ¾
Rexall .30g	103	34½	33⅝	34¼	+ ¼
Rey Met .60	144	42	41¼	41¾	+ ⅛
ReyTob 1.80	147	41	40⅜	41	+ ½
Richfld 1.80	31	53⅞	53⅜	53⅞	+ ⅜
Riegel P .80	23	21⅞	21⅜	21⅝	— ½
Robertshw 1	4	26½	26½	26¾	— ⅛
Roch GE 1g	6	36	35⅞	36	+ ¼
Rockwll 1.20	39	26¾	26½	26½	
Rohr Corp 1	80	24	23¾	24	+ ⅜
RoyalD 1.72d		128404	40	40⅛	
Rubroid 1.60	11	33⅜	33	33⅜	+ ¼
—S S—					
SafewaySt 1	74	34⅝	33⅞	34⅛	+ ⅛
StJosLead 2	61	41	40	40	
St Reg 1.40g	79	34¾	34¼	34½	+ ⅛
SanDgo 1.52		26423⅝	41⅞	42	— ¼
Sangamo El	34	16¼	15⅞	15⅞	— ⅛
Schenley I 1	46	32¼	32	32⅛	+ ⅛
Scherng 1.60	20	63	61¾	62¾	— ½
Schlum 1.60	24	75¼	74¾	74¾	— ¼
ScottPap .90	82	35¼	34⅞	35¼	+ ⅛
SbrdAL 1.60	22	37⅛	36⅝	37	+ ⅜
SearsR Co 1	158	67⅝	67⅛	67¾	
Servel Inc	8	4⅜	4¾	4⅜	+ ⅛
ShamOil 1½		455	3¾	35⅜	35½	
Sharon .20b	10	22⅝	21⅞	22⅜	+ ½
ShellOil 1.70	85	58½	57½	58	— ⅛
ShellTr .51b	9	17⅞	17½	17⅝	
ShellarMfg 1	8	20⅛	20	20	
Sherwin .90a	39	51⅛	50⅞	51	— ⅛
SmithK 1.60	M	80¾	80	80	—1
Socony 2.90	74	83¾	82⅝	82⅝	— 1
SouthPS 1.08		1819⅛	18⅝	19	+ ⅛
SCalEd 1.20	122	57⅞	57⅜	57⅝	— ⅛
SthCo 1.80	24	65½	65⅛	65⅜	— ⅛
SuNatG 1.20	12	33	33	33⅛	+ ⅛
SouPac 1.40	129	34⅛	33¾	34	— ⅛
Sthn Ry 2.80	85	53	52	52½	+ ½
Swat PS 1.20	35	41¼	41¼	41¼	
Sperry Rad	353	11¾	11½	11⅝	+ ⅛
Spiegel 1.50	64

N Y Stock Exchange

NEW YORK (UPI)—

	Sales(hds)	High	Low	Close	Chg.
	—A A—				
AcmeMk 2g	8	67½	67	67½	+ ¼
Adresso 1.40	41	46⅜	46	46¼	
Admiral Cp	58	28⅜	27¾	28	+ ½
Air Prd .20g	80	59¾	58¾	59¾	+1⅜
AirRed 2.50	20	59½	58⅝	59½	+ ⅜
AlghCp .20d	20	9¾	9⅝	9⅝	
AllegLdSt 2	14	43⅝	43⅜	43⅜	+ ⅛
AllegPr 1.06	45	28⅜	27	28⅝	+1⅜
AlldCh 1.90g	194	49	48½	48¾	— ⅝
Allied Mill	10	41	40¼	40¼	—1
Allied Strs 3	49	81⅛	80	80⅛	— ⅛
AllisChl .50	123	21⅜	20¾	21	— ⅛
AlphaPC .50	17	12⅜	12¼	12¼	— ⅛
AlumLtd .80	143	28⅝	27⅝	28⅛	+ ⅜
Alcoa 1.40	95	74⅛	73¾	74	+1
Amerad 2.40	33	71⅝	71⅜	71⅞	+ ⅜
AmAirln 1¼	149	54¼	53⅛	53⅜	+ ⅜
ABrake 2.80	13	60½	59¾	60½	+ ¼
ABdcPr 1.40	40	56⅜	56	56¼	+ ¼
AmCan Co 2	120	47	457	47	+1
A Chain 1.40	4	33	32½	32¾	+ ¼
AmConsu 1a	1	18	18	18	
AmCrySg 1	8	17⅜	17⅛	17¼	+ ⅛
Am Cyana 2	60	73½	72¼	73½	+1
AmElec 1.24	84	43¼	42½	42¾	— ¼
Am Exp Co	18	27⅞	27⅛	27¾	+ ⅜
A ExCo pf 6	1	91¾	91⅜	91¾	+ ⅜
AmForPw 1	24	17	16¾	16¾	— ⅜
AHom 1.80a	63	68¾	67⅞	68¼	+ ¼
AMachF .90	109	17⅜	17⅛	17⅛	
AMetCl 1.60	54	47¼	46½	46⅞	+ ⅛
AmMotors 1	160	12⅜	12⅛	12⅛	
AmNtG 1.70	10	46¼	45⅞	45⅞	— ⅜
Am Smelt 2	57	54¼	51⅞	54¼	+2⅝
Am Stand 1	154	20⅜	20	20¼	+ ⅛
AmSugar 1a	17	21⅜	21	21⅛	— ⅛
Am Tel&T 2	426	69	68⅛	68¼	— ¼
AmTob 1.60	76	36⅞	36⅜	36½	
AmZinc 1.40	12	27½	27¼	27½	+ ½
Amp ex Cp	203	15	14⅝	14⅞	+ ⅛
Amsted In 2	18	42¼	41⅝	41⅝	— ⅝
Anacon 1⅜b	145	63½	62¼	62½	— ¾
AncHG 1.40	15	39½	39¼	39¼	
ArizPSv .92	41	36¾	36¼	36½	— ⅛
Armco Stl 3	71	68¼	67⅛	67⅜	— ¼
Armstr 1.60g	112	39¼	38½	39	+ ⅝
Arm Ck 1.10	48	70⅛	69¾	70¼	+ ⅜
Aro Corp .80	10	20¾	20½	20½	— ½
AssoInv 1.40	20	27⅜	26½	26½	— ½
Atchisn 1.60	505	30⅛	30	30⅛	+ ⅛
AtlCstLine 2		1460¼	59¾	60¼	+ ¾
Atl Ref 2.40	45	67⅞	66	67½	+1¾
Atlas Corp	87	2⅜	2⅛	2⅛	— ⅛
AvcoCorp 1	68	21½	21⅛	21¼	+ ⅛
	—B B—				
Babcok 1.10	35	36	35⅝	36	+ ¾
Bald L H .40	284	18⅛	17½	18⅛	+ ⅝
BaltGE 1.32	45	39⅜	38¾	38⅞	— ⅜
Bangor Sug	18	15¼	14⅞	15	+ ⅛
Basicinc .80	5	15¾	15⅝	15⅝	— ⅛
Beat Fd 1.35	16	53⅞	53½	53½	— ¼
Beckman In	30	78¼	77¾	77¾	+ ¼
BeechAc .06	14	20⅝	19⅞	20	+ ⅛
BeechL 1.20	18	61	60½	60½	— ¼
Bendix 2.40	44	50⅜	49⅝	49⅝	— ¼
Beth Stl 1½	150	36¼	35⅞	36⅛	+ ¼
BlwKx 1.40	18	32⅜	31⅝	32⅛	+ ⅛
BlissEW .80	33	16⅞	16⅝	16⅝	+ ⅛
Boeing Co 2	88	69⅜	68½	68⅞	+ ⅛
Borden 2.22	18	86¾	86⅛	86¾	+ ⅛
BorgWr 2.20	30	49⅛	48¾	49⅛	+ ⅛
Bost Ed 1.60	29	46⅜	45⅞	45⅞	+ ¼
BristlM 1.20	42	75½	74¾	74⅞	— ¾
Brunswick	88	8⅝	8½	80	80⅛	— ¼
Bucyrus E 2	71	40⅜	39¾	40	+ ¼
Budd Co .60	59	16⅜	15⅞	16¼	+ ¼
BuffFrg 1.40	3	34½	34½	34½	
BullardC .60	16	18	17⅝	17⅞	+ ⅛
Burlind 1.60	33	66⅝	66¼	66½	+ ⅛
Burroughs 1	186	34	33	34	+1¾
	—C C—				
Cal Pack .90	15	27	26⅝	27	+ ⅜
CalHecla .80	40	21⅜	20¾	21	+ ½
CampiSp .90	61	36¾	35½	36	+ ¾
CanDryCp 1	13	33⅝	33½	33½	— ⅜
Cn Pac 1½a	56	57	55½	56½	+1¼
CarlPLt 1.16	6	42¼	42	42	— ¼
CaroTel 1.60	3	66¼	65¼	66¼	+1⅞
Carrier 1.30	26	53⅞	53¼	53⅞	+ ½
CarterPr .40	48	16⅜	16¼	16¼	— ⅛
Case(JI) Co	40	14¼	13½	14	+ ¼
Caterpl Tr 1	75	42⅝	42¼	42⅜	+ ⅜
Celanese 2	52	82½	81½	82½	+1¼
CenSoy 1.30	8	40	39¾	39⅞	+ ⅛
Cerro C 1.60	71	37	36⅛	36¾	+ ¾
Certn-td .70	55	16¾	16¼	16¾	+ ½
Cessna 1.20	49	33	32⅛	32⅛	+ ⅝
ChamP 1.20	16	35¾	35¼	35¼	— ⅝
ChampSP1 2	34	43¼	42	42⅜	+ ¼
Ches Ohio 4	34	65¾	65⅝	65¾	+ ½
ChMSP&P 1	29	32½	32	32⅜	+ ⅝
Chi&NoWs 3	99	78¼	77	77¾	+1⅛
Chic RI .25b	4	26⅝	26½	26⅝	+ ¼
Chris Cr 10t	41	13⅝	13¼	13¼	
Chrysler 1	532	48¼	47⅞	48	+ ⅝
CinnGasEl 1	30	31¾	31½	31½	— ⅛
CIT Fin 1.60	60	34⅞	34	34½	+ ¾
CitiesSv 2.80	11	74⅞	74½	74½	+ ⅛
CityPrd 1.60	4	42¼	41⅞	41⅞	— ⅛
ClevEl 1.20	24	40⅛	39⅞	39⅞	— ⅛
Clevite 1½g	9	43⅜	43¼	43⅜	+ ¼
CocaCol 1.70	15	77½	76⅝	77¼	+ ⅝
Colgate 1.20	153	49¼	47⅞	49¼	+1½
CollinsR .40	52	26½	26	26	+ ¼
Colo Fuel Ir	92	15⅛	14¾	15	+ ⅜
C B S 1.20	105	37¾	37⅛	37½	+ ⅜
Col Gas 1.28	40	31⅛	30⅝	30⅝	+ ⅛
Com Cr 1.80	18	38½	38	38	
ComSlv 1.20	22	31¾	31⅛	31¾	+ ¾
Com Ed 1.80	19	54¾	54	54	— ¼
Com Sat Cp	129	51⅞	50¼	50¼	—1⅛
ConsEd 1.80	109	45	44⅝	44⅞	
ConNG 2.30	17	73⅝	72½	73⅜	+1⅛
ConCoal 1.80	108	49⅞	49¼	49⅜	+ ⅛
Contanr 1.20	17	32¾	32½	32¼	— ¼
ContBk 2.20	10	55	55	55	— ¼
Cont CanC 2	49	51⅝	50⅞	50⅞	— ¾
ContMot .40	13	11	10¾	11	
Cont Oil 2.40	26	74⅛	73¼	74⅞	+ ⅞
Contrl Data	280	53½	52⅝	53	
Controls .80	22	22¼	21¾	22	
CornPro 1½	77	50¾	50	50½	+ ⅜
Crane Co 2	7	62⅜	61¾	62¾	+ ⅝
CrownZel 2	24	53⅞	53½	53½	— ⅛
Crucibl 1.20	x33	25⅜	25	25⅛	+ ⅛
Cudahy Pkg	31	7	6⅝	7	+ ⅜
Curtiss Wr 1	32	17½	17¼	17¼	
	—D D—				
DanaCp 2.20	5	43	42¾	42¾	— ¼
DaycoC .40g	6	20½	20⅛	20⅜	+ ⅛
DayPLt 1.16	6	32⅝	32¼	32¼	
Deere 1.40	45	39⅜	38⅞	39⅛	+ ⅛
DelHud .60b	38	32	31	31⅛	
DetEdis 1.30	28	36⅛	35¾	35¾	— ⅛
Dia Alkali 2	16	62¼	61⅛	61½	— ⅛
Diners .50g	35	20	19⅝	19⅞	+ ⅜
Distill Sea 1	3	36	35⅝	35¾	— ¼
DrPeppr .80	5	35½	35⅜	35⅝	— ⅛
DougAr .60g	78	39¾	38⅞	39¼	+ ⅜
Dow C 1.80g	75	71⅜	70⅝	71⅛	+ ¼
Duke Pwr 1	27	39	38	38½	— ⅜
DuPont 2½b	50	240⅞	237¾	240⅞	+ 3⅛
DuqneL 1.40	39	33⅜	32¾	33⅛	+ ⅛
	—E E—				
EastGasF 3i	3	96	96	96	
EastSSt .90g	2	116	15⅞	15⅞	— ⅛
Eastmn 1.40	130	78	77	77⅜	+ ⅛
EatonM 2.20	55	50½	48¼	50½	+2¼
E S B 1.80	19	50⅝	50¼	50½	— ¼
ElPasoNG 1	142	20¼	20	20⅛	+ ⅛
ElitraCp 1.40	71	34½	33	33¾	— ⅛
EmrRad .40	64	16	15⅞	16	+ ⅛
End Johnsn	38	26½	26	26	— ⅜
Erie Lackw	134	8¼	7⅝	8	+ ⅜
EssexWire 1	2327	¾	27¼	27⅜	+ ½
Excello 1.80	21	44	43¼	43⅞	+ ⅝
	—F F—				
Fairmont 1	10	24¼	24	24¼	+ ¼
FedMog 1.80	17	39¾	39½	39¾	+ ¼
FerroCorp 1	15	22¼	22	22¼	+ ¼
Firestn 1.20	65	47⅛	46½	46⅞	+ ⅜
FirstNSt 2a	1242½		42	42½	+ ¼
FlintkoteC 1	3920	3¾	20¼	20¾	+ ⅜
FlaPwr 1.20	18	47¾	47½	47½	+1⅛
FMCCp 1.20	31	69¾	69¼	69⅝	+ ½
FdFairS .90	22	24⅛	23¾	24⅛	+ ½
FoodMrt .80	342	11½	20⅝	21½	+ ⅝
ForemD .40	99	15⅛	14⅞	15⅛	
FreeptS 1.60	7450		49¼	50	+1¼
Fruhauf 1½	279	31⅞	31	31⅛	— ¼
	—G G—				
Gamb S 1.20	26	32¼	31¾	32	— ¾
GnAccp 1.10	5	20¾	20½	20¾	+ ¼
Gn Anil .10b	181	26¾	26	26⅜	+ ⅜
Gen Baking	19	8½	8½	8½	
Genl El 2.20	14797	½	96	96⅝	+ ⅝
Gen Food 2	7579	⅞	79	79¾	+ ¾
GenMill 1.40	5160	⅝	60¼	60½	
GPrecn 1.20	28	31½	30¾	30⅞	+ ⅛
G PubU 1.36	33	37	36¾	37¼	+ ⅛
Gen Stl 1.20	37	24⅞	24½	24¾	
GenTire .60	75	22⅝	22	22⅛	+ ¼
Genesc 1.80	31	51	50½	51	+ ¼
GeorgiaP 1g	5157	⅛	57⅜	57¾	— ⅛
Gillett 1.10a	77	34¾	34⅛	34⅝	+½
Glidden 2.20	9	58⅞	58¼	58¼	— ⅜
Goodrh 2.20	27	58¼	57⅝	58	+ ⅜
Goodyr 1.15	82	50⅜	49⅝	50⅜	+ ⅜
GranU .60g	76	26¼	25¾	25⅞	+ ⅛
GrantW 1.60	86	48¼	47	47¼	—1
GtAP 1.20g	88	39⅛	38½	38⅝	— ⅜
GtNPap 1.80	51	82	80¼	80¼	
GtNorRwy 3	27	53	52⅜	52⅜	
GtWSg 1.60a	182	39	38½	38⅝	— ⅝
Greyhnd .90	80	22⅞	22½	22⅝	— ⅛
Grummn .88	x217	25⅞	25	25½	+1
GulfMoOh 2	7	48⅝	48	48	—1
	—H H—				
HamilP 1.60	5	41½	41⅛	41¼	— ¼
HarbWr 1.80	5	37⅛	37	37	
Hecla Min 1	29	27⅛	26⅜	26¾	+ ⅜
Herc P .40b	52	41	40⅝	40¾	+ ⅛
Hershey .80	37	34⅜	33⅝	33⅝	— ⅛
Heublen .80	14	24⅞	24⅝	24⅞	+ ⅛
HewltP .10b	34	28½	27½	27¾	— ¾
HiltonH .30b	31	16⅝	16⅛	16½	+ ¼
Hilton Intntl	23	21¾	21¼	21½	— ⅜
Homest 1.60	9	47¾	47¼	47⅜	— ⅜
Honywl 1.10	69	63¾	62¾	63⅜	— ⅜
HookCh 1.20	104	44⅛	42	42	—1¾
HooverB .80	5	31⅝	31	31⅝	+ ⅜
HousLP .84	19	51⅝	51¼	51¼	— ⅜
Howe S .20b	18	13½	13⅛	13⅛	— ⅛
HudsonBy 3	9	67½	66½	66½	+ ½
Hupp Cp 4k	68	6⅝	6½	6⅝	
	—I I—				
IdahoP 1.20	18	38¾	38¼	38¾	+ ½
Ideal Com 1	27	19¼	18¾	19⅛	+ ¼
IllCentIdn 2	16	49½	48⅝	48⅝	—1
Ill Pwr 1.40	30	45⅞	44¾	45⅞	+ ⅝
Ing Rand 2	55	45⅛	44⅝	45⅛	+ ¼
Inland Stl 2	69	43¼	42½	43	+ ⅜
InspCpr 1.80	9	37½	37⅜	37⅜	
I B M 6	124	461	454	454¾	+1¾
Int Harv 1½	304	36⅞	36	36¼	— ¼
IntMng .40a	45	12¼	11¾	11¾	
IntNick 2½a	9	87½	86½	87	+ ¼
Int Pap 1.20	184	32¼	31¾	32	+ ⅛
Int T&T 1.20	203	55⅜	54⅜	54⅜	— ⅛
ITECrB .80	25	43¾	43¼	43¼	— ¾
	—J J—				
JohnsMan 2	25	58⅞	57¾	58⅞	+1⅛
Jones&L 2½	43	63¾	63	63¾	+1½
JoyMfg Co 2	25	54	52⅞	53½	+1⅛
	—K K—				
KaiserAl .90	40	36⅞	36½	36½	+ ⅜
Kan CS In 2	10	39	38½	38½	— ½
KelseyHa 2	20	37¾	37	37¼	+ ¼
Kennecott 5	0	104¼	102¾	104	+2⅝
KernCL 2.40	32	59⅛	58¾	58⅞	+ ⅜
Kimb Clrk 2	61	51¾	50⅝	51½	+ ⅜
Kopprs 2.40	14	62⅛	61¾	61¾	
Korvette EJ	968	39¼	36½	38¼	—2
Kresge 1.40	55	63½	62½	63	+ ¼
Kroger 1.20	80	40	39⅝	40	+ ⅛
	—L L—				
Lee Nation]	2	22½	22¼	22¼	— ¼
LehPCem 1	37	17⅛	16⅞	16⅞	—⅛
LehVal Indu	73	4⅛	4	4⅛	+ ⅛
Lehm 1.64b	55	31⅛	30¼	30⅝	— ⅜
LOFGl 2.80a	40	55¾	54⅝	55¾	+1
Libby Mc 2k	9	13	12⅞	13	+ ⅛
LiggettMy 5	15	82¼	81⅝	82	+ ¼
LittonIn 2½1		15789	⅝	88⅜	89½	+ 1⅝
Lockheed 2		7845	⅝	45	45¼	+ ⅜
Loews Thtr		1519	¼	19¼	19¼	
LoneSCem 1	46	19⅝	19⅜	19⅜	— ⅛
LoneSG 11.2	42	25⅞	25½	25½	
Lorillrd 2 50	36	42½	41⅞	42¼	+ ⅜
Lou Nash 3a		1470		69½	70	+
Luken Stl 1b	38	74	72¼	72½	+ ¼
	—M M—				
Mack Truck	22	35	34½	34⅝	+ ⅝
Magnavox 1	88	40	39	39	— ⅝
Mar Oil 2.20		2456	55⅝	56	+ ½
MarMid 1.20		19311⅞	31⅝	31⅜	— ⅛
MarshF 1.80		22531⅝	52½	52¾	— ½
Mart Mar 1		9619¼	87⅛	19	+ ⅛
May DSt 1½		4259	57⅛	59	+ 1⅞
McCrory 1a		29177⅞	17⅝	17¾	+ ⅛
McDonn .60g	113	39⅛	38½	38⅝	+ ½
MGrawE		50321¼	31½	31¾	— ¼
McKess 1.70	39	37¾	36⅝	37½	+ ¾
Mead C 1.70		1542	41⅞	41⅞	— ½
MerckCo 1a		77	53	⅞52¼	53⅜	+ 1⅞
M G M 1.50	11	38⅝	38⅛	38⅜	+ ⅛
MidSoU 1.24		2949		48¼	48½	+ ¼
MidRos 1.80		13435	⅜	43½	43½	
Min&Chm 1	56	31½	30¾	31½	+ ⅜
M M M 1.10	170	57⅛	55¼	56½	— ⅛
Minn P&L 2	3	55⅝	55⅜	55⅝	— ¾
Mission 1½	6	74½	74⅛	74½	+ ⅜
Mo Kan Tex	13	7¼	7	7	+ ⅜
MoPac 2½b	2	76¾	76⅜	76¾	+ ⅛
Monsto 1.40	103	85⅝	84¼	85½	+ ⅝
MontDk 1.40	4	38½	38½	38½	
MontPr 1.40	25	41	40½	40⅞	+ 1⅛
MontWard 1	111	34½	34	⅛34⅜	
MontWard 1	111	34½	34	⅛34⅜	
Morril J 1g	66	23⅝	23¼	23½	
Motorola	61	83½	82½	83½	+ 3
MurpCo 1 20	14	23¾	23¼	23¾	+ ½
	—N N—				
NatBisc 1.80	22	60¼	59⅝	59⅞	+ ⅜
NtCshR 1.20	48	87¾	86⅝	86¾	— ⅞
NtCityL 1.60	4	29⅞	29⅞	29⅞	+ ⅛
N Dairy 2.60		38 92		89⅝	92	+ 2½
NatDist 1.40		40 30⅞		30⅛	30⅞	+ ⅜
NatGyps 2g	25	39⅞	39⅜	39⅞	+ ⅛
NtLead 1½b	54	73½	72⅜	73¼	+ ⅜
Natl Steel 2	25	55⅝	55½	55¼	+ ⅛
Nat Tea .80	31	17⅞	17⅝	17⅝	
Nev Pwr .76		6 49⅞		49½	49⅝	
Newberry J	16	21	20½	20½	— ¼
N EngE 12.0		5227¾	27¼	27¾	+ ⅝
N J Zinc 1	47	34	33⅜	33¾	+ ⅜
Newmt 1.40	46	49⅝	48¾	49	+ ¼
NYCnt 1.30a	255	47⅜	46⅝	46¾	+ ¼
NiagMo 1.10	44	28	27½	28	+ ⅜
Norf&Ws 6a		34 122½	120¾	122½	+2
NoAmA 2.80		1165	1¾	50¾	51⅛	— ⅛
NoAmA 2 80	116	51¾	50¾	51⅛	— ⅛
NAmCar .90	56	31½	29¾	31	+1½
NoNatGas 2	5	62	61	61	—1
NoPac .40a		2446	⅜	46	46	— ⅛
NStPwr 14.4	32	36⅝	36¼	36⅜	
NorthropC 1	47	24¾	24	24⅛	+ ⅛
NwstAirl .80	x150	87¼	85⅝	85⅝	— ⅜
NwBanc 1½	5	45	45	45	+ ¼
	—O O—				
Ohio Ed 1.06		3930⅜		29⅞	30⅛	+ ⅛
OkG&E .84g	45	29		28½	29	+ ⅝
OklaNG 1.40	8	34⅜		34⅛	34⅛	— ⅛
OlinMa 1.40	218	45⅜		44⅝	45⅛	— ⅛
OrangeR .84	10	32¼		31¾	31⅞	— ⅛
OtisElv 1.90	22	49⅛		48⅝	48¾	+ ⅛
Outbd M .60	50	14⅜		14⅛	14⅛	
OwensC 1.40	39	57⅞		57½	57½	— ¼
Owens Ill In	32	54¼		53	53¾	+ ½
OxfdPp 1.20	5	40⅝		40½	40⅝	— ⅜
	—P P—				
PacGas 1.20	65	37¼		36¾	36¾	— ⅛
Pac Lt 1.30	52	29⅜		28¾	29¼	+ ⅜
PcT&T 1.20	67	27¼		27	27¼	+ ⅛
Pan Am .60	355	30⅛		29¼	29⅝	— ¼
Panhdl 1.40	10	38¾		38	38½	+ 1
Paramont 2	38	56⅜		55¼	56	+ ½
Parke Dvs 1	65	30⅜		30⅛	30¼	+ ¼
Peabody C 1	25	39⅝		37⅞	38¾	+ ½
Penney 1½a	34	69⅛		68	68½	+ ¼
PennDxCt 1	12	15⅛		15¼	15⅛	— ⅛
PennPL 1.44	31	37½		36	37⅜	+ 1½
Penn RR 1a	217	38⅞		38⅛	38½	+ ½
PeopGs 1.60	17	46		45⅝	46	
Pepsico 1.60	53	71¼		70¾	71¼	
Pfizpr&Co 1	41	53¼		52⅜	52⅞	— ⅛
Phelp D 3.40	49	70		68¼	70	+ 1¾
PhilaEl 1.48	31	36⅞		36½	36¾	
Phil Mr 3.60	12	85		84½	84½	—1
Phillips Pt 2	157	51½		50⅞	51⅛	+ ⅛
Piper Air 1a	21	41⅜		40	40⅛	+ ⅛
PittPIG 2.40	45	77¼		75½	76¼	+1¼
Polaroid .10	344	59⅞		58¾	59	+ ⅛
Proc&G 1.85	724	72½		71⅝	72¼	+ ⅛
PSE&G 1.36	35	40¾		40	40¾	+ ½
Pullman 2	52	46		45⅛	45½	+ ⅞
PureOil 1.60	35	57¼		56⅞	57	+ ⅛
	—R R—				
R C A .60g	546	33⅝		33	33½	+ ⅝
Ranco In .80	101	17½		17	17½	— ¼
Rayette .48	34	38¾		37¾	38½	+1
Raynier 1.40	27	38¾		38	38⅜	+ ¾
Raython .60	35	22⅜		21¾	21¾	— ⅛
Reading Co	17	18⅜		18	18¼	— ¼
Republic Av	28	15⅝		15½	15⅝	+ ⅛
RepublSt 2	44	41⅝		41⅜	41½	+ ⅛
Revlon 1.30	79	42		41⅛	41⅞	+ ¾
Rexall .30g	103	34½		33⅜	34¼	+ ¼
Rey Met .60	144	42		41¼	41¾	+ ⅛
ReyTob 1.80	147	41		40⅜	41	+ ½
Richfld 1.80	31	53⅞		53⅜	53⅞	+ ⅜
Riegel P .80	23	21⅞		21⅜	21⅜	— ½
Robertshw 1	4	26½		26¼	26¼	— ⅛
Roch GE 1g	6	36		35⅞	36	+ ¼
Rockwll 1.20	39	26¾		25½	26½	
Rohr Corp 1	80	24		23¾	24	+ ⅝
RoyID 1.72d		12840	¼	40	40¼	
Rubroid 1.60	11	33⅜		33	33⅜	+ ¼
	—S S—				
SafewaySt 1	74	34⅝		33⅞	34⅛	+ ⅛
StJosLead 2	61	41		40	40	
St Reg 1.40g	79	34¾		34¼	34½	+ ⅛
SanDgo 1.52		2642	⅜	41⅞	42	— ¼
Sangamo El	34	16¼		15⅞	15⅞	— ⅛
Schenley I 1	46	32¼		32	32⅛	+ ⅛
Scherng 1.60	20	63		61¾	62¼	— ½
Schlum 1.60	24	75¼		74¾	74¾	— ¼
ScottPap .90	82	35¼		34⅞	35¼	+ ⅛
SbrdAL 1.60	22	37⅛		36⅝	37	+ ⅜
SearsR Co 1	156	67⅜		67⅛	67¼	
Servel Inc	8	4⅜		4⅜	4⅜	+ ⅛
ShamOil 1½		4535¾		35⅜	35½	
Sharon .20b	10	22⅜		21⅞	22⅜	+ ½
ShellOil 1.70	85	58½		57½	58	— ⅛



FRIDAY'S QUOTATIONS

	Bid	Asked		Bid	Asked
Aberdn	2.64	2.89	Stock	20.73	22.54
Adv Fd	8.02	8.81	Select	10.35	11.13
Affil Fd	8.87	9.60	Var Pay	7.64	8.31
Am Bus	4.17	4.51	Intcn	6.52	7.04
Am Grth	7.04	7.61	Inv Rds	11.07	12.10
Am Inv	x21.89	21.89	Istel Fd	36.37	37.10
Am Mut	10.24	11.19	Jhnstn	15.57	15.57
Asso Fd	1.69	1.86	KEYSTONE:		
Asso In	6.43	6.56	Inv B-1	24.49	25.56
Atom Ph	5.51	6.02	Med B-2	24.68	26.93

Senate Slices LBJ Aid Bill; 'Meat Ax' Whack Is Beaten

Washington (AP) — Administration forces were jolted by a $200-million cut in President Johnson's foreign aid bill Friday after beating back what one Senate leader called a "meat ax" whack at the $3.44 billion measure.

The drive for a top-to-bottom cut in the bill was led by Sen. Wayne Morse, D-Ore., who called the foreign aid program "a stinking mess."

Whatever slim hopes democratic leader Mike Mansfield of Montana had of passing the measure Friday night went aglimmering when Morse announced he plans to call up a series of amendments Monday proposing country-by-country cuts.

'Laced With Waste'

Morse said the program is laced with "waste and mismanagement."

Sen. Everett M. Dirksen of Illinois, the Republican leader, predicted the Senate will reach a final vote on the authorization measure Tuesday. It must be followed later by an appropriation bill providing whatever funds are authorized.

Morse tried first to cut the whole program from $3,443,-170,000 to an even $3 billion for each of the next two years, starting July 1.

Administration backers led by Sen. J. W. Fulbright, D-Ark., stemmed this attack by a 54-26 roll call vote.

They were unable to halt Morse's next drive, however, and his amendment to trim the measure by $200 million a year, from $3,443,170,000 to 3,243,170,000, carried 40 to 35. It was the administration's first major setback.

Morse's amendment was aimed at the program as a whole, leaving it up to President Johnson's foreign aid directors to decide where to distribute the $200 million reduction if it prevails.

Large Gold Shipment Seized By Bandit Gang

Kirkland Lake, Ont., Canada (UPI)—A bandit gang Friday seized a $164,000 gold shipment at a railroad station near here and apparently made a getaway by auto and plane.

The bandits seized five gold bars at the Virginiatown station of the Ontario Northland Railroad, some seven miles southeast of this northern Ontario gold-mining community and 400 miles north of Toronto.

The gold was being shipped from the Kerr Addison gold mines.

At least three and possibly four men were believed to have staged the robbery, one of the largest of its kind in Canada.

Fled By Car

The gang struck at 3 p.m. (CST) They tied up the station agent, seized the gold and fled by car.

The car later was found abandoned at a lake some eight miles from the Virginiatown station, where police believe the bandits transferred to a seaplane parked on the lake.

Police said the robbery apparently was "the work of professionals."

The gold belonged to Kerr Addison Ltd. of Larder Lake, Ont., some 15 miles southeast of Kirkland Lake.

First Robbery

S. C. Yule, manager of the mine, said it was the first robbery since the gold shipments had been started at the Virginiatown railroad depot in 1938.

Station agent Tom Tonkin, 45, of Larder Lake, was alone in the railway depot when the bandits drove up.

He was bound by the men who were described as armed and masked. The operation lasted only a matter of minutes.

Tonkin was found shortly afterward by a young Indian from a nearby Indian reservation. He was unhurt.

Deliveries are made from the mine to the railway depot each Friday. Yule said the bandits cleaned out the entire week's shipment.

In 1949 two bank bandits tried to escape in a floatplane on the same lake.

Panel OKs Meet On Disarmament Including Peking

United Nations, N.Y. (AP) — Over U.S. objections, the U.N. Disarmament Commission endorsed Friday an Asian-African proposal for a world arms conference that would include Red China.

The vote in the 114-nation commission was 89-0, with 16 abstentions. The United States and France were among the abstainers.

The approved resolution welcomed the idea of a world disarmament meeting put forward last October at a Cairo meeting of nonaligned countries and recommended that the U.N. Assembly give urgent consideration to the proposal at its fall session.

The United States expressed serious doubts as to the value of a world conference and said it might turn into a propaganda forum that would do more harm than good.

Feeder Cattle Gains Register

Omaha (UPI)—Price gains on feeder cattle still registered at most markets despite drop in fed prices; however, some markets reported lower prices, particularly during late week.

River markets: Calf receipts light. Good and choice steer calves Kansas City 23.50-25.50, few at Sioux City 25.50-27.00; Omaha 26.00-27.25; extreme tops on steer calves 27.25 at Kansas City, 31.00 Sioux City and 28.00 Omaha. Steers 500-750 lbs, choice 24.50-27.25, choice short yearlings to 28.00 at Sioux city good and choice 22.00-25.00. Steers 750-1,000 lbs choice 24.00-26.00; good and choice 22.00-25.00; standard and low good Kansas City 19.00-23.00. Heifers 500-800 lbs, choice 21.00-23.75 Kansas City, to 25.25 Sioux City; good and choice 20.00-23.00 Kansas City-Sioux City.

Investigators To Ask Ailes About Stocks

Washington (UPI) — Army Secretary Stephen Ailes has been summoned by congressional investigators to testify about his stockholdings in a finance firm criticized for its dealings with military personnel, it was revealed Friday.

The House domestic finance subcommittee said Ailes would testify at a public hearing June 18. He holds stock in the Federal Services Finance Corp., which specializes in auto and personal loans for servicemen at home and abroad.

The company is being investigated by the subcommittee.

The Defense Department—which also is investigating federal services — reported that Ailes acquired 200 shares of the stock in 1956 on behalf of his four children.

The pentagon statement said that at no time did Ailes participate in the operation of the Washington, D.C., -based finance company.



Lincoln High Graduates Honored

Three Lincoln High School seniors gave the graduation addresses at commencement exercises Friday night at Pershing Auditorium. The speakers, left to right, were Roger Stark, Beverly Austin and Vernon Jewett. (Star Photo)

Eight Engineering Students At NU Win Scholarships

Eight civil engineering students at the University of Nebraska have been awarded more than $1,000 in scholarships.

The scholarships and recipients:

The $138 Arthur S. Dobson award—Fred C. Corey of McCook.

The $145 Capt. W. B. Day award—Larry R. Logemann of Bennington and John H. Rebensdorf of Lincoln.

The $75 Phi Delta Theta award—Brian S. Soiref.

The $150 C. Robert Fulton award—Greth M. Dunn Jr. of Sioux City, Iowa.

The $150 Adna Dobson Memorial awards—Jack R. Bonczynski of Ashton, Richard L. Schulze of Dodge and J. Morton Nicholson of Herman.

Exposure Claims Three In Desert

Cairo (AP)—Two West German men and a woman were found dead of exposure in the waterless wastes of Siwa Desert, west of Cairo, and two other Germans are missing, police reports here said.

Men in the party were aircraft technicians at an Egyptian factory. Police said they were traveling in a car, attempting to make a crossing on the desert track from El Alamein to Siwa Oasis.

Prehistoric Mastodon Located Near Wolbach

. . . Uncovered After Heavy Rains

Wolbach (AP)—Recent heavy rains in the Wolbach area haev washed away part of a bank along Nebraska Highway 22 just west of town uncovering the remains of a prehistoric mastodon.

The huge elephant-like animal skeleton estimated between 30,000 and 50,000 years old, was first sighted several days ago by motorists passing the spot.

Officials of the Archeological Department of the University of Nebraska announced the identification after being called to the spot.

The tusks and skull are clearly visible, C. E. Thompson, publisher of the Wolbach Messenger, said.

During the early part of the week archeologists from the University of Nebraska were busy digging away the clay and putting a plaster cast on the sections dug out. They estimate it will take several more days before the complete skull and tusks can be uncovered and prepared for removal.

The bank, approximately 40 feet high, was cutaway a year ago when the grade on Nebraska 22 was lowered between the Wolbach corner and U.S. 281 to the west. The outline of the mastodon is about 40 feet down from the top of the bank, almost level with the highway.

University workers say several men will be needed when the remains are removed, for with the dirt and all it is expected to weigh about a half ton.

Autopsy Set After Death Of Lincolnite

An autopsy was ordered in connection with the death Friday of a Lincoln man, Carl A. Neeman, 64, of 6200 Judson.

Lincoln police said a witness told them Mr. Neeman had parked the pickup truck he had been driving in front of his home on 62nd, between Judson and Gladstone.

The witness said Mr. Neeman got out and walked to the rear of the pickup, and when the truck started to roll, turned around. The witness said he appeared to crouch, and the left door of the pickup, which had been left open, struck him in the face, toppling him to the ground. The truck rolled on and stopped against his legs, but did not roll over them.

The Lincoln Fire Department used a resuscitator unit for 10 minutes in an attempt to revive him, but he was pronounced dead on arrival at Bryan Memorial Hospital.

An X ray indicated that there was no skull fracture resulting from the contact with the pickup door. Lancaster County Atty. Paul Douglas ordered the autopsy to determine the cause of death.

The family doctor said Mr. Neeman had been a patient of his for one and one-half years, and that he suffered from heart disease. The doctor said Mr. Neeman suffered a heart attack about month before his death.

RIVET GUN 'BACKFIRE' INJURES MAN

A rivet gun became a type of boomerang, in the hands of Earl Weber, 45, of 5801 Wilshire, as he worked at the new First Baptist Church at 14th and K Friday.

Lincoln police said Weber was using the rivet gun, a type of impact tool which drives steel rivets by using .22 caliber blanks, to fasten steel stairs to concrete wall and floor areas.

A rivet Weber fired from the gun went through a steel plate, ricocheted off the concrete and hit him in the stomach just below the ribs.

Weber was treated and released from a local hospital. He is an employe of the Kingery Construction Co., contractors for the church.

HERE IN LINCOLN

World's Fair—A feature film on the World's Fair will be shown at the Rotary meeting, Tuesday noon at the Cornhusker Hotel.

Roper & Sons Mort.—Adv.

Money Stolen—A total of $151, mostly in ten and 20 dollar bills, was stolen from a dressing room chest in the apartment of Jerry Schidler, 2333 So. 14th, police said. The apartment was entered through an unlocked door, Schidler told police.

Roberts Mortuary.—Adv.

Hodgman-Splain Mort.—Adv.

4-Year Term For Lincoln School Board Gets 1st OK

The Legislature Friday handed 19-2 first round floor approval to a bill which would reduce the terms of Lincoln School Board members from six to four years.

Lincoln's four senators split on the proposal.

The measure, LB464, won support from Sens. Marvin E. Stromer and John Knight. Lancaster County's fifth senator, Jerome Warner of Waverly, co-signed the bill.

Opposing the measure were Sens. Fern Hubbard Orme and Hal Bauer. Senator Orme offered a kill motion, but it fell on a 4-18 count.

Stromer said the bill would make members of the school board "more responsive to the electorate" by bringing them "in contact more directly and vitally" with Lincoln voters.

Under the change, Stromer noted, one-half of the six-member board could be changed at any given election, instead of one-third of the membership.

Bauer said present members of the school board had contacted him and requested continuation of the six-year term which, they said, assists in long-range planning.

In its original form, LB-464 provided for a 10-member board. The bill was amended in committee, and amendments were accepted on the floor.

A Television Fan? Then you'll like the "Radio and Television Review" in the "Sunday Journal and Star." You'll also find complete program listing and preview of next week's features.

NOW! TV, Radios, Record Players, Car Radios

SERVICE WHILE YOU WAIT

Save Time and Money

BRING YOUR TV, RADIOS AND RECORD PLAYERS TO OUR "IMMEDIATE SERVICE" DEPARTMENT. HAE A CUP OF COFFEE AND TAKE YOUR REPAIRED EQUIPMENT HOME WITH YOU.

OPEN 8 A.M. to 9 P.M.
Monday thru Saturday

or

for quality service by experienced Electronic Technicians in your home

CALL 466-2364

TV television service! company
249 No. 48th St. . . . the convenient location

BAKER HARDWARE CO.
Northwest Corner of 9th and "O"
Lincoln's Hardware Location Since 1867
Phone 432-3317

True Value HARDWARE STORES

LAWN and GARDEN Specials!

Scotts BONUS "WEEDS AS IT FEEDS" 5.95
2 jobs with 1 application! Kills weeds while feeding grass. Covers 5,000 sq. ft. Control dandelion, etc.

1.77 KILLER KANE
"Spot" weed killer. No more bending, stooping, digging. Touch weeds with tip, deadly squirt knocks them out.

TRU-TEST 5.84
Tru-Test SPRAYER
1½ gallon. For smaller jobs.
6-inch pump 5.84
3-gal. Longer 10" pump. Handy carry strap 6.84

Improved WEED-B-GON
Kills dandelion and other lawn weeds, roots and all, yet does not harm desirable grasses. 1-quart 2.98

22" ROTARY MOWER
• 3 H.P. BRIGGS & STRATTON ENGINE
Safety blade clutch. Adjusts to 5 different positions. 22" wind tunnel deck. For easy mowing this spring, summer. With FREE grass catcher.
54.88

18-inch ROTARY MOWER
• 2¾ H.P. 2-cycle engine
Easily adjusts to 4 different cutting heights. Heavy steel deck. Slip-clutch. Carbon steel blade.
29.88

TELEVISION, RADIO PROGRAMS

Channels Seen In Lincoln

3	KMTV	Omaha	7	KETV	Omaha
6	WOW	Omaha	10	KOLN	Lincoln
12	KUON	Lincoln			

SATURDAY MORNING TV

6:30 3 Sunrise Semester
7:00 6 10 Mr. Mayor—Child.
7:15 3 British Calendar
7:30 3 Farm Report of Week
8:00 3 Television Classroom
a.m. 6 10 Alvin—Children
8:30 3 Hector Heathcote
6 10 Tennessee Tuxedo
8:55 12 Thought For Day
9:00 3 Underdog—Children
6 10 Quick Draw—Child.
12 Answer—Discussion
9:30 3 Fireball XL5—Child.
6 10 Mighty Mouse Show
7 Camera on Mid-America
10:00 3 Dennis Menace—Child.
6 10 Linus Lionhearted
7 New Casper—Cartoon
10:30 3 Fury—Western Series
6 10 Jetsons—Cartoon
7 Porky Pig—Cartoons
11:00 3 Top Cat—Cartoons
6 10 Sky King—Drama
7 Bugs Bunny—Children
11:30 3 Ramar of Jungle-Child.
6 10 Friend Flicka—Child.
7 Hoppity Hooper-Child.

SATURDAY AFTERNOON TV

12:00 3 Shari Lewis—Children
p.m. 6 10 CBS Tennis, Bowling
7 Major League Baseball
L.A. Dodgers v N.Y. Mets
12:30 3 All Star Theatre-Drama
1:00 3 Score-Small Business
1:30 3 Movie—Adventure
'Operation Camel' (60m)
2:00 6 Movie—Adventure
'Thunder in Valley' (103m)
10 11 Sergeant Preston
2:30 3 Award Theater—Drama
10 11 Communism at Youth
3:00 3 Big Picture—Army
7 American Bandstand
10 11 Juvenile Theatre
3:30 3 Family Theatre—Drama
7 Channel 7 Dancestand
4:00 3 Movie—'South of Rio'
6 Top Teens—Discuss
7 Wide World of Sports
Grand Prix auto race
10 11 Laramie—Western
4:30 6 Cartoon Classic—Child.
5:00 3 Cartoon Playhouse
6 WWI — Documentary
10 11 Award Theatre
5:30 3 Jazz Scene USA—Music
6 Fractured Flickers
7 Dragnet—Police Drama
10 11 Cara Williams Show

SATURDAY EVENING TV

6:00 3 6 10 Saturday News
7 Strike It Lucky—Bowl
6:30 3 Flipper—Adventure
C Flipper helps injured water-skier to help herself
6 10 Jackie Gleason Show
Run Dum plays at golf
7 King Family—Variety
7:00 3 Kentucky Jones-Drama
Plans for New Year's eve
7:30 3 Phil Silvers: Sgt. Bilko
6 10 Gilligan Isle-Comedy
Gilligan's nose inflated (R)
7 Lawrence Welk—Music
8:00 3 NBC Movie—Comedy
'Don't Give Up Ship' ('59)
6 10 Secret Agent—Drama
Drake finds English-type village where spies train
8:30 7 Hollywood Palace—Var.
Arthur Godfrey, Shelley Berman, Dorothy Collins
9:00 6 10 Gunsmoke—Western
Indian-style murder makes townsfolk suspect Cheyenne
9:30 7 Pro-Boxing: Patrick
10:00 News (All stations)
10:15 7 Movie—Western Drama
'Streets of Laredo' ('49)
10:20 3 Movie—Melodrama
'Brain Eaters' (85m)
6 Movie—Adventure
'Hero of Rome' (90m)
10:35 10 11 Movie—Drama
'Shadow of a Doubt' ('43)
11:45 7 Movie—Comedy Drama
'Easy to Take' (86,75m)
11:55 3 Movie—Drama
'Over Twenty-one' ('45,86m)

Nichol Sworn In

Washington (AP) — Fred J. Nichol of Mitchell, S.D., was sworn in as a federal judge Friday by Supreme Court Justice Hugo Black. President Johnson's appointment of Nichol to the U.S. district judgeship was confirmed recently by the Senate.

SUNDAY MORNING TV

7:30 10 For Children Only
8:00 3 Singing Time in Dixie
a.m. 6 Farm Forum—Discuss.
8:25 7 Thought for Day—Rel.
8:30 6 Church in Home—Rel.
7 Bible Puppets—Rel.
10 Davey and Goliath
8:45 7 Davey, Goliath—Rel.
10 This is Light Time
9:00 3 Herald of Truth—Rel.
6 Forces of Peace—Rel.
7 Casper Ghost—Cartoons
10 11 Look Up and Live
9:30 3 Christophers—Religion
6 This is Life—Religion
7 Sergeant Preston—Dra.
10 11 Lamp Unto My Feet
9:45 3 Light Time—Religion
10:00 3 Plain Talk—Religion
6 Camera Three—Rel.
7 Beany, Cecil—Children
10 Faith Today—Rel.
10:30 3 Faith Today—Religion
6 Mass for Shut-ins
7 Bullwinkle—Children
10 This is Life—Religion
11:00 3 Movie—'South of Rio'
6 Teen Topics—Discuss.
7 Church Service—Rel.
10 11 Christophers—Rel.
11:30 6 Dr. Miller Classroom
10 11 Capitol Reports
11:45 6 Curtis, Hruska Report
10 11 Statehouse Reports

SUNDAY AFTERNOON TV

12:00 3 News: Cal Kirshen
p.m. 6 10 Sports Spectacular
African safari in Kenya (R)
7 Bowling: Joe Patrick
12:30 3 Frontiers of Faith—Rel.
1:00 3 Movie—Comedy Drama
'More the Merrier' ('43)
7 FDR—Documentary
US attacks in Pacific
1:30 7 Discovery '65—Children
2:00 6 TV News Conference
7 Farm Topics—Discuss.
10 11 Your Garden Grows
2:15 7 Tell Me, Mr. Preacher
2:30 6 10 Cleveland Open Golf
Final round of tournament
7 Religion Looks at News
3:00 3 Award Theatre—Drama
7 U.S. Farm Report
3:30 3 Sunday—News Analysis
Paris air show viewed
7 Love That Bob—Com.
4:00 3 10 Zoorama—Wildlife
7 Roller Derby—Skating
4:30 3 GE College Bowl—Quiz
C West Texas State Univ.
6 10 Amateur Hour—Var.
5:00 3 Meet Press—Interview
C Barry Goldwater speaks
6 20th Century—Docu.
High Nazi, Rudolph Hess(R)
7 Zoo Time—Wildlife
10 11 Gold Papers—Local
5:15 10 11 Country Style, USA
5:30 3 NBC Sports in Action
Rugby Challenge Cup game
6 Survival—Docementary
Rescue men in sunken sub
7 Eddy Haddad—Music
10 WW I—Documentary
Films of trench warfare(R)

SUNDAY EVENING TV

6:00 6 10 Lassie—Adventure
7 Love That Bob—Com.
6:30 3 Walt Disney's World
C Concludes Johnny Tremain
6 10 My Favorite Martian
Tim, Martin go to Mexico
7 Assault on Le Mans
Phil Hill, who won in '64
7:00 6 10 Ed Sullivan—Variety
Sid Caesar, Allen and Rossi, Tom Jones, London Lee
7:30 3 Branded—Western
McCord endangers a priest
7 Broadside—Comedy
Waves make Selma feminine
8:00 3 Bonanza—Western
C Hoss befriends abandoned wife of mountaineer (R)
6 10 Twilight Zone—Drama
Man takes fiancee to home town but all is changed (R)
7 ABC Movie—Musical
C 'Kid Galahad' ('62,120m)
9:00 3 Rogues—Comedy Drama
Tony poses as wealthy man, is kidnapped by con-men (R
6 10 Candid Camera
9:30 6 10 What's My Line
Steve Allen guest panelist
10:00 News (All stations)
10:10 7 Movie—Drama
'Unfinished Business' ('41)
10:15 3 Movie—Western
'Last of Desperadoes' ('56)
10:20 6 Movie—Drama
'Loyds of London' ('36)
10:35 10 Movie—Drama
'Mr. Soft Touch' ('49, 93m)
11:55 3 Movie—Mystery
'The Bat' ('59,85m)
12:25 7 Scope—Documentary

RADIO

(EDITOR'S NOTE: Radio programs for the entire week are carried in the Sunday and Monday morning papers. Following listing shows station call letters, position on dial, network, and town. "D" indicates daytime only station.)

LOCAL RADIO

KFAB (1110:NBC)—Omaha
KFOR (1240:ABC)—Lincoln
KLIN (1400)—Lincoln
KLMS (1480:MBS)—Lincoln
WOW (590:CBS)—Omaha

FM RADIO

KFAB-FM (99.9mc)—Omaha
KFMQ-FM (95.3mc)—Lincoln
KWHG-FM (106.3mc)—Lincoln
KQAL-FM (94.1mc)—Omaha
KWBE-FM (92.9mc)—Beatrice
WOW-FM (92.3mc)—Omaha

Special Features

SATURDAY

9:00 Week-end Monitor: KFAB, p.m. NBC. Monitor Day at World Fair, honoring Monitor's 10th birthday.
6:00 Ak-Sar-Ben Race Results: p.m. WOW. Entire coverage.

SUNDAY

6:00 Religion On Air:
a.m. Adventist: 9:05 WOW
to Catholic: 6 KFAB;8:40 WOW
1:45 Christian : 11:30 KLIN
p.m. Christian Reform: 10 KFAB
Christian Science: 9:15 KFAB; 1:45 p.m. KLMS
Church Christ: 8:15 KLIN
Jewish: 11:15 KFOR
Lutheran: 6:30 KFAB; 7 KLIN; 12:35 KLMS
Methodist: 9 KFAB; 11:30 St. Paul KFOR; First, KLMS
Mormon: 10:35 WOW
Nondenominational: 7:10 WOW; 7:30 KLIN; 8 Music, KLIN; 8:00 Oral Roberts, KLMS; 8:10 WOW; 8:30 Charles Fuller, KLIN; 8:30 Bible, KFAB; 9 Protestant Hour, KLIN; 12 p.m. Billy Graham, KLMS
Presbyterian: 9:35 Dundee.
Reformed Church:8:30KFOR
United Church: 9:30 KFOR
2:00 Stereophonic Sounds:
p.m. KWH6. Victor Herbert's Irish Rapsody, Chopin's Andante Spianati and Grand Polonaise Brillante
3:00 Classical Music: KWHG.
p.m. Mendelssohn's Sym. 5.
5:30 Meet the Press: KFAB, p.m. NBC. Barry Goldwater.
8:10 University Explorer:
p.m. WOW, CBS. Era of Reconstruction is reviewed.
9:35 Board of Inquiry: KFAB.
p.m. Officials of Christian Home in Council Bluffs, David Leman, Edward Brown, Mrs. Lyle Rhodes.
10:00 Masterworks: KFMQ.
p.m. Debussy's Fantasy for Piano and Orchestra.

Senate Slices LBJ Aid Bill; 'Meat Ax' Whack Is Beaten

Washington (AP) — Administration forces were jolted by a $200-million cut in President Johnson's foreign aid bill Friday after beating back what one Senate leader called a "meat ax" whack at the $3.44 billion measure.

The drive for a top-to-bottom cut in the bill was led by Sen. Wayne Morse, D-Ore., who called the foreign aid program "a stinking mess."

Whatever slim hopes democratic leader Mike Mansfield of Montana had of passing the measure Friday night went aglimmering when Morse announced he plans to call up a series of amendments Monday proposing country-by-country cuts.

'Laced With Waste'

Morse said the program is laced with "waste and mismanagement."

Sen. Everett M. Dirksen of Illinois, the Republican leader, predicted the Senate will reach a final vote on the authorization measure Tuesday. It must be followed later by an appropriation bill providing whatever funds are authorized.

Morse tried first to cut the whole program from $3,443,170,000 to an even $3 billion for each of the next two years, starting July 1.

Administration backers led by Sen. J. W. Fulbright, D-Ark., stemmed this attack by a 54-26 roll call vote.

They were unable to halt Morse's next drive, however, and his amendment to trim the measure by $200 million a year, from $3,443,170,000 to 3,243,170,000, carried 40 to 35. It was the administration's first major setback.

Morse's amendment was aimed at the program as a whole, leaving it up to President Johnson's foreign aid directors to decide where to distribute the $200 million reduction if it prevails.

Large Gold Shipment Seized By Bandit Gang

Kirkland Lake, Ont., Canada (UPI)—A bandit gang Friday seized a $164,000 gold shipment at a railroad station near here and apparently made a getaway by auto and plane.

The bandits seized five gold bars at the Virginiatown station of the Ontario Northland Railroad, some seven miles southeast of this northern Ontario gold-mining community and 400 miles north of Toronto.

The gold was being shipped from the Kerr Addison gold mines.

At least three and possibly four men were believed to have staged the robbery, one of the largest of its kind in Canada.

Fled By Car

The gang struck at 3 p.m. (CST) They tied up the station agent, seized the gold and fled by car.

The car later was found abandoned at a lake some eight miles from the Virginiatown station, where police believe the bandits transferred to a seaplane parked on the lake.

Police said the robbery apparently was "the work of professionals."

The gold belonged to Kerr Addison Ltd. of Larder Lake, Ont., some 15 miles southeast of Kirkland Lake.

First Robbery

S. C. Yule, manager of the mine, said it was the first robbery since the gold shipments had been started at the Virginiatown railroad depot in 1938.

Station agent Tom Tonkin, 45, of Larder Lake, was alone in the railway depot when the bandits drove up.

He was bound by the men who were described as armed and masked. The operation lasted only a matter of minutes.

Tonkin was found shortly afterward by a young Indian from a nearby Indian reservation. He was unhurt.

Deliveries are made from the mine to the railway depot each Friday. Yule said the bandits cleaned out the entire week's shipment.

In 1949 two bank bandits tried to escape in a floatplane on the same lake.



Lincoln High Graduates Honored

Three Lincoln High School seniors gave the graduation addresses at commencement exercises Friday night at Pershing Auditorium. The speakers, left to right, were Roger Stark, Beverly Austin and Vernon Jewett. (Star Photo)

4-Year Term For Lincoln School Board Gets 1st OK

The Legislature Friday handed 19-2 first round floor approval to a bill which would reduce the terms of Lincoln School Board members from six to four years.

Lincoln's four senators split on the proposal.

The measure, LB464, won support from Sens. Marvin E. Stromer and John Knight. Lancaster County's fifth senator, Jerome Warner of Waverly, co-signed the bill.

Opposing the measure were Sens. Fern Hubbard Orme and Hal Bauer. Senator Orme offered a kill motion, but it fell on a 4-18 count.

Stromer said the bill would make members of the school board "more responsive to the electorate" by bringing them "in contact more directly and vitally" with Lincoln voters.

Under the change, Stromer noted, one-half of the six-member board could be changed at any given election, instead of one-third of the membership.

Bauer said present members of the school board had contacted him and requested continuation of the six-year term which, they said, assists in long-range planning.

In its original form, LB-464 provided for a 10-member board. The bill was amended in committee, and amendments were accepted on the floor.

A Television Fan? Then you'll like the "Radio and Television Review" in the "Sunday Journal and Star." You'll also find complete program listing and preview of next week's features.

Panel OKs Meet On Disarmament Including Peking

United Nations, N.Y. (AP) — Over U.S. objections, the U.N. Disarmament Commission endorsed Friday an Asian-African proposal for a world arms conference that would include Red China.

The vote in the 114-nation commission was 89-0, with 16 abstentions. The United States and France were among the abstainers.

The approved resolution welcomed the idea of a world disarmament meeting put forward last October at a Cairo meeting of nonaligned countries and recommended that the U.N. Assembly give urgent consideration to the proposal at its fall session.

The United States expressed serious doubts as to the value of a world conference and said it might turn into a propaganda forum that would do more harm than good.

Investigators To Ask Ailes About Stocks

Washington (UPI) — Army Secretary Stephen Ailes has been summoned by congressional investigators to testify about his stockholdings in a finance firm criticized for its dealings with military personnel, it was revealed Friday.

The House domestic finance subcommittee said Ailes would testify at a public hearing June 18. He holds stock in the Federal Services Finance Corp., which specializes in auto and personal loans for servicemen at home and abroad.

The company is being investigated by the subcommittee.

The Defense Department—which also is investigating federal services — reported that Ailes acquired 200 shares of the stock in 1956 on behalf of his four children.

The pentagon statement said that at no time did Ailes participate in the operation of the Washington, D.C., -based finance company.

Feeder Cattle Gains Register

Omaha (UPI)—Price gains on feeder cattle still registered at most markets despite drop in fed prices; however, some markets reported lower prices, particularly during late week.

River markets: Calf receipts light. Good and choice steer calves Kansas City 23.50-25.50, few at Sioux City 25.50-27.00; Omaha 26.00-27.25; extreme tops on steer calves 27.25 at Kansas City, 31.00 Sioux City and 28.00 Omaha. Steers 500-750 lbs, choice 24.50-27.25, choice short yearlings to 28.00 at Sioux city good and choice 22.00-25.00. Steers 750-1,000 lbs choice 24.00-26.00; good and choice 22.00-25.00; standard and low good Kansas City 19.00-23.00. Heifers 500-800 lbs, choice 21.00-23.75 Kansas City, to 25.25 Sioux City; good and choice 20.00-23.00 Kansas City-Sioux City.

Eight Engineering Students At NU Win Scholarships

Eight civil engineering students at the University of Nebraska have been awarded more than $1,000 in scholarships.

The scholarships and recipients:

The $138 Arthur S. Dobson award—Fred C. Corey of McCook.

The $145 Capt. W. B. Day award—Larry R. Logemann of Bennington and John H. Rebensdorf of Lincoln.

The $75 Phi Delta Theta award—Brian S. Soiref.

The $150 C. Robert Fulton award—Greth M. Dunn Jr. of Sioux City, Iowa.

The $150 Adna Dobson Memorial awards—Jack R. Bonczynski of Ashton, Richard L. Schulze of Dodge and J. Morton Nicholson of Herman.

Exposure Claims Three In Desert

Cairo (AP)—Two West German men and a woman were found dead of exposure in the waterless wastes of Siwa Desert, west of Cairo, and two other Germans are missing, police reports here said.

Men in the party were aircraft technicians at an Egyptian factory. Police said they were traveling in a car, attempting to make a crossing on the desert track from El Alamein to Siwa Oasis.

Prehistoric Mastodon Located Near Wolbach

. . . Uncovered After Heavy Rains

Wolbach (AP)—Recent heavy rains in the Wolbach area haev washed away part of a bank along Nebraska Highway 22 just west of town uncovering the remains of a prehistoric mastodon.

The huge elephant-like animal skeleton estimated between 30,000 and 50,000 years old, was first sighted several days ago by motorists passing the spot.

Officials of the Archeological Department of the University of Nebraska announced the identification after being called to the spot.

The tusks and skull are clearly visible, C. E. Thompson, publisher of the Wolbach Messenger, said.

During the early part of the week archeologists from the University of Nebraska were busy digging away the clay and putting a plaster cast on the sections dug out. They estimate it will take several more days before the complete skull and tusks can be uncovered and prepared for removal.

The bank, approximately 40 feet high, was cutaway a year ago when the grade on Nebraska 22 was lowered between the Wolbach corner and U.S. 281 to the west. The outline of the mastodon is about 40 feet down from the top of the bank, almost level with the highway.

University workers say several men will be needed when the remains are removed, for with the dirt and all it is expected to weigh about a half ton.

Autopsy Set After Death Of Lincolnite

An autopsy was ordered in connection with the death Friday of a Lincoln man, Carl A. Neeman, 64, of 6200 Judson.

Lincoln police said a witness told them Mr. Neeman had parked the pickup truck he had been driving in front of his home on 62nd, between Judson and Gladstone.

The witness said Mr. Neeman got out and walked to the rear of the pickup, and when the truck started to roll, turned around. The witness said he appeared to crouch, and the left door of the pickup, which had been left open, struck him in the face, toppling him to the ground. The truck rolled on and stopped against his legs, but did not roll over them.

The Lincoln Fire Department used a resuscitator unit for 10 minutes in an attempt to revive him, but he was pronounced dead on arrival at Bryan Memorial Hospital.

An X ray indicated that there was no skull fracture resulting from the contact with the pickup door. Lancaster County Atty. Paul Douglas ordered the autopsy to determine the cause of death.

The family doctor said Mr. Neeman had been a patient of his for one and one-half years, and that he suffered from heart disease. The doctor said Mr. Neeman suffered a heart attack about month before his death.

RIVET GUN 'BACKFIRE' INJURES MAN

A rivet gun became a type of boomerang, in the hands of Earl Weber, 45, of 5801 Wilshire, as he worked at the new First Baptist Church at 14th and K Friday.

Lincoln police said Weber was using the rivet gun, a type of impact tool which drives steel rivets by using .22 caliber blanks, to fasten steel stairs to concrete wall and floor areas.

A rivet Weber fired from the gun went through a steel plate, ricocheted off the concrete and hit him in the stomach just below the ribs.

Weber was treated and released from a local hospital. He is an employe of the Kingery Construction Co., contractors for the church.

HERE IN LINCOLN

World's Fair—A feature film on the World's Fair will be shown at the Rotary meeting, Tuesday noon at the Cornhusker Hotel.

Roper & Sons Mort.—Adv.

Money Stolen—A total of $151, mostly in ten and 20 dollar bills, was stolen from a dressing room chest in the apartment of Jerry Schidler, 2333 So. 14th, police said. The apartment was entered through an unlocked door, Schidler told police.

Roberts Mortuary.—Adv.

Hodgman-Splain Mort.—Adv.

TELEVISION, RADIO PROGRAMS

Channels Seen In Lincoln

3	KMTV	Omaha	7	KETV	Omaha
6	WOW	Omaha	10	KOLN	Lincoln
	12	KUON	Lincoln		

SATURDAY MORNING TV

6:30 6 Sunrise Semester
7:00 6 10 Mr. Mayor—Child.
7:15 3 British Calendar
7:30 3 Farm Report of Week
8:00 3 Television Classroom
a.m. 6 10 Alvin—Children
8:30 3 Hector Heathcote
6 10 Tennessee Tuxedo
8:55 7 Thought For Day
9:00 3 Underdog—Children
6 10 Quick Draw—Child.
7 Answer—Discussion
9:30 3 Fireball XL5—Child.
6 10 Mighty Mouse Show
7 Camera on Mid-America
10:00 3 Dennis Menace—Child.
6 10 Linus Lionhearted
7 New Casper—Cartoon
10:30 3 Fury—Western Series
6 10 Jetsons—Cartoon
7 Porky Pig—Cartoons
11:00 3 Top Cat—Cartoons
6 10 Sky King—Drama
7 Bugs Bunny—Children
11:30 3 Ramar of Jungle-Child.
6 10 Friend Flicka—Child.
7 Hoppity Hooper-Child.

SATURDAY AFTERNOON TV

12:00 3 Shari Lewis—Children
p.m. 6 10 CBS Tennis, Bowling
7 Major League Baseball
L.A. Dodgers v N.Y. Mets
12:30 3 All Star Theatre-Drama
1:00 3 Score-Small Business
1:30 3 Movie—Adventure
'Operation Camel' (60m)
2:00 6 Movie—Adventure
'Thunder in Valley' (103m)
10 11 Sergeant Preston
2:30 3 Award Theater—Drama
10 11 Communism at Youth
3:00 3 Big Picture—Army
7 American Bandstand
10 11 Juvenile Theatre
3:30 3 Family Theatre—Drama
7 Channel 7 Dancestand
4:00 3 Movie—'South of Rio'
6 Top Teens—Discuss
7 Wide World of Sports
Grand Prix auto race
10 11 Laramie—Western
4:30 6 Cartoon Classic—Child.
5:00 3 Cartoon Playhouse
6 WWI — Documentary
10 11 Award Theatre
5:30 3 Jazz Scene USA—Music
6 Fractured Flickers
7 Dragnet—Police Drama
10 11 Cara Williams Show

SATURDAY EVENING TV

6:00 3 6 10 Saturday News
7 Strike It Lucky—Bowl
6:30 3 Flipper—Adventure
C Flipper helps injured water-skier to help herself
6 10 Jackie Gleason Show
Run Dum plays at golf
7 King Family—Variety
7:00 3 Kentucky Jones-Drama
Plans for New Year's eve
7:30 3 Phil Silvers: Sgt. Bilko
6 10 Gilligan Isle-Comedy
Gilligan's nose inflated (R)
7 Lawrence Welk—Music
8:00 3 NBC Movie—Comedy
'Don't Give Up Ship' ('59)
6 10 Secret Agent—Drama
Drake finds English-type village where spies train
8:30 7 Hollywood Palace—Var.
Arthur Godfrey, Shelley Berman, Dorothy Collins
9:00 6 10 Gunsmoke—Western
Indian-style murder makes townsfolk suspect Cheyenne
9:30 7 Pro-Boxing: Patrick
10:00 News (All stations)
10:15 7 Movie—Western Drama
'Streets of Laredo' ('49)
10:20 3 Movie—Melodrama
'Brain Eaters' (95m)
6 Movie—Adventure
'Hero of Rome' (90m)
10:35 10 11 Movie—Drama
'Shadow of a Doubt' ('43)
11:45 7 Movie—Comedy Drama
'Easy to Take' (36,75m)
11:55 3 Movie—Drama
'Over Twenty-one' ('45,85m)

Nichol Sworn In

Washington (AP) — Fred J. Nichol of Mitchell, S.D., was sworn in as a federal judge Friday by Supreme Court Justice Hugo Black. President Johnson's appointment of Nichol to the U.S. district judgeship was confirmed recently by the Senate.

SUNDAY MORNING TV

7:30 10 For Children Only
8:00 3 Singing Time in Dixie
a.m. 6 Farm Forum—Discuss.
8:25 7 Thought for Day—Rel.
8:30 6 Church in Home—Rel.
7 Bible Puppets—Rel.
10 Davey and Goliath
8:45 7 Davey, Goliath—Rel.
10 This is Light Time
9:00 3 Herald of Truth—Rel.
6 Forces of Peace—Rel.
7 Casper Ghost—Cartoons
10 11 Look Up and Live
9:30 3 Christophers—Religion
6 This is Life—Religion
7 Sergeant Preston—Dra.
10 11 Lamp Unto My Feet
9:45 3 Light Time—Religion
10:00 3 Plain Talk—Religion
6 Camera Three—Rel.
7 Beany, Cecil—Children
10 Faith Today—Rel.
10:30 3 Faith Today—Religion
6 Mass for Shut-ins
7 Bullwinkle—Children
10 This is Life—Religion
11:00 3 Movie—'South of Rio'
6 Teen Topics—Discuss.
7 Church Service—Rel.
10 11 Christophers—Rel.
11:30 6 Dr. Miller Classroom
10 11 Capitol Reports
11:45 6 Curtis, Hruska Report
10 11 Statehouse Reports

SUNDAY AFTERNOON TV

12:00 3 News: Cal Kirshen
p.m. 6 10 Sports Spectacular
African safari in Kenya (R)
7 Bowling: Joe Patrick
12:30 3 Frontiers of Faith—Rel.
1:00 3 Movie—Comedy Drama
'More the Merrier' ('43)
7 FDR—Documentary
US attacks in Pacific
1:30 7 Discovery '65—Children
2:00 6 TV News Conference
7 Farm Topics—Discuss.
10 11 Your Garden Grows
2:15 7 Tell Me, Mr. Preacher
2:30 6 10 Cleveland Open Golf
Final round of tournament
7 Religion Looks at News
3:00 3 Award Theatre—Drama
7 U.S. Farm Report
3:30 3 Sunday—News Analysis
Paris air show viewed
7 Love That Bob—Com.
4:00 6 10 Zoorama—Wildlife
7 Roller Derby—Skating
4:30 3 GE College Bowl—Quiz
C West Texas State Univ.
6 10 Amateur Hour—Var.
5:00 3 Meet Press—Interview
C Barry Goldwater speaks
6 20th Century—Docu.
High Nazi, Rudolph Hess(R)
7 Zoo Time—Wildlife
10 11 Gold Papers—Local
5:15 10 11 Country Style, USA
5:30 3 NBC Sports in Action
Rugby Challenge Cup game
6 Survival—Docementary
Rescue men in sunken sub
7 Eddy Haddad—Music
10 WW I—Documentary
Films of trench warfare(R)

SUNDAY EVENING TV

6:00 6 10 Lassie—Adventure
7 Love That Bob—Com.
6:30 3 Walt Disney's World
C Concludes Johnny Tremain
6 10 My Favorite Martian
Tim, Martin go to Mexico
7 Assault on Le Mans
Phil Hill, who won in '64
7:00 6 10 Ed Sullivan—Variety
Sid Caesar, Allen and Rossi, Tom Jones, London Lee
7:30 3 Branded—Western
McCord endangers a priest
7 Broadside—Comedy
Waves make Selma feminine
8:00 3 Bonanza—Western
C Hoss befriends abandoned wife of mountaineer (R)
6 10 Twilight Zone—Drama
Man takes fiancee to home town but all is changed (R)
7 ABC Movie—Musical
C 'Kid Galahad' ('62,120m)
9:00 3 Rogues—Comedy Drama
Tony poses as wealthy man, is kidnapped by con-men (R
6 10 Candid Camera
9:30 6 10 What's My Line
Steve Allen guest panelist
10:00 News (All stations)
10:10 7 Movie—Drama
'Unfinished Business' ('41)
10:15 3 Movie—Western
'Last of Desperadoes' ('56)
10:20 6 Movie—Drama
'Loyds of London' ('36)
10:35 10 Movie—Drama
'Mr. Soft Touch' ('49, 93m)
11:55 3 Movie—Mystery
'The Bat' ('59,85m)
12:25 7 Scope—Documentary

RADIO

(EDITOR'S NOTE: Radio programs for the entire week are carried in the Sunday and Monday morning papers. Following listing shows station call letters, position on dial, network, and town. "D" indicates daytime only station.)

LOCAL RADIO

KFAB (1110:NBC)—Omaha
KFOR (1240:ABC)—Lincoln
KLIN (1400)—Lincoln
KLMS (1480:MBS)—Lincoln
WOW (590:CBS)—Omaha

FM RADIO

KFAB-FM (99.9mc)—Omaha
KFMQ-FM (95.3mc)—Lincoln
KWHG-FM (106.3mc)—Lincoln
KQAL-FM (94.1mc)—Omaha
KWBE-FM (92.9mc)—Beatrice
WOW-FM (92.3mc)—Omaha

Special Features

SATURDAY

9:00 p.m. Week-end Monitor: KFAB, NBC. Monitor Day at World Fair, honoring Monitor's 10th birthday.
6:00 p.m. Ak-Sar-Ben Race Results: WOW. Entire coverage.

SUNDAY

6:00 a.m. Religion On Air: Adventist: 9:05 WOW
to Catholic: 6 KFAB;8:40 WOW
1:45 Christian : 11:30 KLIN
p.m. Christian Reform: 10 KFAB
Christian Science: 9:15 KFAB; 1:45 p.m. KLMS
Church Christ: 8:15 KLIN
Jewish: 11:15 KFOR
Lutheran: 6:30 KFAB; 7 KLIN; 12:35 KLMS
Methodist: 9 KFAB; 11:30 St. Paul KFOR; First, KLMS
Mormon: 10:35 WOW
Nondenominational: 7:10 WOW; 7:30 KLIN; 8 Music, KLIN; 8:00 Oral Roberts, KLMS; 8:10 WOW; 8:30 Charles Fuller, KLIN; 8:30 Bible, KFAB; 9 Protestant Hour, KLIN; 12 p.m. Billy Graham, KLMS
Presbyterian: 9:35 Dundee, Reformed Church:8:30KFOR
United Church: 9:30 KFOR
2:00 p.m. Stereophonic Sounds: KWH6. Victor Herbert's Irish Rapsody, Chopin's Andante Spianati and Grand Polonaise Brillante
3:00 p.m. Classical Music: KWHG. Mendelssohn's Sym. 5.
5:30 p.m. Meet the Press: KFAB, NBC. Barry Goldwater.
8:10 p.m. University Explorer: WOW, CBS. Era of Reconstruction is reviewed.
9:35 p.m. Board of Inquiry: KFAB. Officials of Christian Home in Council Bluffs, David Leman, Edward Brown, Mrs. Lyle Rhodes.
10:00 p.m. Masterworks: KFMQ. Debussy's Fantasy for Piano and Orchestra.

NOW! TV, Radios, Record Players, Car Radios

SERVICE WHILE YOU WAIT

Save Time and Money

BRING YOUR TV, RADIOS AND RECORD PLAYERS TO OUR "IMMEDIATE SERVICE" DEPARTMENT. HAE A CUP OF COFFEE AND TAKE YOUR REPAIRED EQUIPMENT HOME WITH YOU.

OPEN 8 A.M. to 9 P.M.
Monday thru Saturday

or

for quality service by experienced Electronic Technicians in your home

CALL 466-2364

TV television service! company
249 No. 48th St. . . . the convenient location

BAKER HARDWARE CO.
Northwest Corner of 9th and "O"
Lincoln's Hardware Location Since 1867
Phone 432-3317

True Value HARDWARE STORES

LAWN and GARDEN Specials!

Scotts BONUS "WEEDS AS IT FEEDS" 5.95
2 jobs with 1 application! Kills weeds while feeding grass. Covers 5,000 sq. ft. Control dandelion, etc.

1.77 KILLER KANE
"Spot" weed killer. No more bending, stooping, digging. Touch weeds with tip, deadly squirt knocks them out.

TRU-TEST 5.84
Tru-Test SPRAYER
1½ gallon. For smaller jobs. 6-inch pump 5.84
3-gal. Longer 10" pump. Handy carry strap 6.84

ORTHO IMPROVED WEED-B-GON
Improved WEED-B-GON
Kills dandelion and other lawn weeds, roots and all, yet does not harm desirable grasses. 1-quart 2.98

22" ROTARY MOWER
• 3 H.P. BRIGGS & STRATTON ENGINE
Safety blade clutch. Adjusts to 5 different positions. 22" wind tunnel deck. For easy mowing this spring, summer. With FREE grass catcher.
54.88

18-inch ROTARY MOWER
• 2¾ H.P. 2-cycle engine
Easily adjusts to 4 different cutting heights. Heavy steel deck. Slip-clutch. Carbon steel blade.
29.88

Callan Pressing For VA Hospital Project

Rep. Clair Callan said Friday he will confer next week with Veterans Administrator William Driver on operation-la and modernization plans for the Lincoln VA Hospital.

Callan said he will seek "a definite commitment on the mission of the hospital" and "push for completion of the remodeling program cancelled in 1961."

His statements followed a meeting with Dr. J. Melvin Boykin, Lincoln VA Hospital administrator, before returning to Washington.

Minimum Need

"The $2.5 million remodeling phase, cancelled in 1961, is the minimum work needed," Callan said. "I think a re-evaluation of the hospital's remodeling needs is advisable since that study is now four years old."

Callan said he would push for funds, either in the VA current budget or by appropriation, if necessary, to completely modernize the Lincoln hospital to a full-service and teaching hospital.

In a letter to Driver, Callan has noted that the Lincoln hospital "has most all the attributes fine medical facilities should have and needs only certain modernizations to have them all."

Operational Money

Callan said the $23 million appropriated by Congress to keep the VA hospitals open is operational money, and he will investigate further to see what remodeling funds are available.

Dr. Boykin said the 250-bed hospital now has 83 patients and 15 on the waiting list, and noted staff departures in earlier anticipation of the hospital's closing are limiting the number of patients the facility can accommodate.

He said the hospital can rebuild an appropriate staff without difficulty when a modernization program is under way and the hospital's future mission is firmed up.

Major needs are additional ward service space, more bed space, put not beds, and a research laboratory. Described as in excellent shape are the surgical suites, pharmacy and X-ray department.

Battle Promised

Callan said VA officials and the "blue ribbon" committee members who visited the hospital regarding efforts to keep the hospital open "could certainly see the need for additional remodeling."

Callan, who successfully led efforts to keep the Lincoln hospital open, said he will "battle hard" for a modernization program.

FCC Switches Cause ETV Network Changes

Nebraska has petitioned the federal government to revise its plans for state educational television stations at Omaha and Albion to avoid delays in getting programs on the screen.

The announcement was made Friday by state ETV network General Manager Jack McBride.

McBride said the new plans were necessary because of a revised national table of television channel allocations on ultra high frequency (UHF) stations. He said Nebraska learned about the new allocations only Thursday.

2 Channels Taken

"In effect," he said, "the Federal Communications Commission (FCC) has taken our Channel 16 in Omaha and 25 in Albion away from us."

He said the state ETV commission has already been reassigned channel 21 for Albion. It has asked that Omaha be given Channel 26.

The commission, McBride added, is hopeful that the FCC will move quickly on the request so that there will be no delay in activating the Omaha station this fall.

"We are still planning on activating the Omaha station this October. If the FCC will approve our revised plans, this should not be a problem," he said.

Modifications Minor

The new channel designation will cause only minor modifications in equipment, he said. "We can still use all the equipment we had in our plans," he said.

McBride said the FCC announcement that it had sacked Channel 16 and 21 came "as a complete surprise. We had no forewarning."

He said that earlier this week the U.S. Department of Health, Education and Welfare granted Nebraska $100,000 to build a tower and antenna at Omaha.

The Omaha and Albion stations are part of the statewide, seven-station ETV network authorized by the 1963 Legislature.

Terry Renews Vow To Fight Appropriation For Centennial

Scottsbluff Sen. Terry Carpenter renewed his pledge Friday to fight vigorously on the legislative floor against any attempt to appropriate state funds to help finance Nebraska's 1967 centennial celebration.

"My position has not changed," he said. "I am against giving even a quarter of state money for the celebration."

Carpenter spoke out after Gov. Frank Morrison criticized the Scottsbluff lawmaker for his stand against a state-financed centennial observance.

Morrison, speaking at the Nebraska Stock Growers Association Convention at Ogallala, did not mention Carpenter by name but referred to "a senator from western Nebraska who doesn't believe there's anything to celebrate in 1967."

Sen. Carpenter, who identified himself as the legislator to which the governor was referring, said the celebration should be financed by private interests.

"Gov. Morrison, who advocates the spending of approximately $1 million for the nonsense of a celebration, either has not seen the deplorable and over-burdened position of Nebraska taxpayers or is buying votes at the expense of the taxpayers," Carpenter said. "It's a deplorable position for one who contends he does not play politics with the people's welfare."

The Legislature's Budget Committee now has the budget request of the State Centennial Commission under consideration. The commission asked for a 1967-67 budget of $880,575, and Morrison recommended an appropriation of $594,675.

Lincoln, Omaha Unite In Bid For AEC Facility In State

Lincoln and Omaha joined forces Friday in an attempt to gain both Nebraska and out-of-state support for Nebraska's bid for the Atomic Energy Commission's proposed $250 million accelerator.

Nebraska will place its site proposal before the AEC Monday offering the approximately 16,000 acres that formerly housed the Mead Ordinance Plant. One part of the site is still owned by the government, but about half is owned by the University of Nebraska.

The proposed installation will require 3,000 acres. Advanced educational requirements, water and electric power as well as special highways and airports can be supplied before construction is completed.

Special Meeting

Nebraska is one of a large number of seekers nationally for the facility. Friday the special meeting here of some 40 representatives of the Lincoln and Omaha Chambers of Commerce brought pledges of all-out bipartisan support of the proposal from Nebraska's congressional delegation. First District Congressman Clair Callan attended the session. Sens. Carl Curtis and Roman Hruska and Rep. Cunningham were represented by their Nebraska spokesman.

Governor Frank Morrison pledged administrative support of the joint effort, which he termed in itself a victory.

Louis Somberg, president of the Omaha Chamber of Commerce, said Omaha appreciated Lincoln's invitation to join in the application. He pledged unqualified support.

10-Man Cimmittee

Lincoln Chamber President Tom Pansing will appoint a 10-man Nebraska committee to plan the state's campaign and seek in-state and out-of-state support. He noted that the application was based upon AEC criteria and provided for further filings of supplemental material after the filing date.

Merk Hobson, dean of the NU College of Engineering, said that the University is not strongly enough staffed in high energy physics to be rated among the top 20 schools in the country. But he foresaw high places for both Creighton University and NU should Mead get the research facility.

Besides the accelerator, AEC plans call for at least 11 buildings to house laboratories and resident and visiting scientists. The accelerator itself would require land a mile square. It would require a power supply of 200 megavolts.

Governor OKs Two Youth Corps Projects In State

Gov. Frank Morrison Friday approved two more Neighborhood Youth Corps projects which will receive federal grants totaling $62,404 under the war on poverty program.

The Winnebago Civic Development Committee will receive $40,750 to employ 66 youths between the ages of 16 and 21 to work on community projects.

The State Game Commission will receive $21,654 to employ 30 youths in the same age bracket to develop and restore old Fort Hartsuff in Valley County.

Announcement On Merger Of Statex, Felco Likely

An announcement is expected early next week from the Nebraska Farmers Union State Exchange (Statex) regarding a proposal for a merger of Statex with Farmers Elevator Co. (Felco) of Fort Dodge, Iowa.

Sources said that approval has been granted by the Statex board of directors for the consolidation of activities between the two regional cooperatives and that further procedures will depend on action to be taken shortly by the Felco management.

What appeared to be an introduction to the merger was an announcement by Wilbur M. Jenny, Statex manager, in the June Statex Mirror that Statex was entering the feed business with the introduction of the Felco feed program in Nebraska.

"Felco will provide the specialty sales assistance and advertising, Statex will bill the accounts and assist in bringing the story to cooperatives where an improved feed program is needed," said Jenny.

Jenny explained that Felco now furnishes 17% of the total feed sold in Iowa, and that by joining hands with Statex the two companies could build strong, service-oriented supply programs.

In a meeting called by Consumers Cooperative Association of Kansas City, Mo., in Lincoln Thursday a unanimous vote indicated approval of the merger by an estimated 500 local cooperative directors and officials. They asked that if Statex and Felco merged that they meet with CCA to discuss a merger of the three under a new combined cooperative in the midwest.

There was no promise from Statex officials that the resolution would be honored.

Meeting Sunday To Plan Election Bid By Kuhlman

A meeting will be held here Sunday to lay the groundwork for the 1966 gubernatorial bid of H. E. Kuhlmann of Grand Island, chairman of the Nebraska Liberty Amendment Committee, it was announced Friday.

Means of furthering the cause of the Liberty Amendment also will be discussed.

The Legislature in February rejected a Liberty Amendment resolution, memorializing Congress to press for a constitutional amendment to abolish a host of federal activities, including the personal income tax. However, the state Liberty Amendment committee, led by Kuhlmann, has pledged to continue its struggle and Kuhlmann recently announced his candidacy for governor.

Sunday's meeting will begin with a luncheon at the Lincoln Hotel, followed by a business session.

7 Reapportion Plans In Hands Of Legislators

Seven plans to reapportion the Nebraska Legislature have been submitted to the Committee on Committees for review, Chairman Elvin Adamson reported Friday.

Friday was the deadline for submitting redistricting proposals.

Adamson, of Valentine, said his group will hold a meeting at 1 p.m. Monday to go over the various plans. He said a recommendation will hopefully be made.

"There is a desire to get moving on this thing," he said. "I think the committee will work out something palatable and send it to the floor."

Of the seven plans, only two would not cross county lines in fashioning new districts.

Vandals' Damage Amounts To $475

Vandals caused about $475 damage, police report.

At the DuTeau Chevrolet used car lot, 17th and P, officers were told someone using a blunt instrument cracked the windshields of six cars, causing nearly $400 damage.

Vandals Friday morning cut a 50 foot piece of 2-inch hose used by the Layne Western Co., 4430 Commercial Ave.

The company told police that it was using the hose at 40th and Garland while digging a sewer. The damage was estimated at about $75.

CARMICHAEL

DEATHS

KELLY—Marshall, 78, of 3090 R, died Friday. Born Oregon, Mo. worked St. Elizabeth's Hospital and as yardman.

NEEMAN—Carl Albert, 64, of 6200 Judson, died Friday. Employed Goodyear. Moved to Lincoln 20 years ago from Talmadge. Member Goodyear Union and American Lutheran. Survivors: wife, Eara; sons, William A. and Carl Al both of Lincoln; daughters, Mrs. Gale Cratsenberg and Mrs. Nola Bubb, both of Lincoln; sisters, Mrs. Mary Biox of Lorton, Mrs. Mattie Grieswell of Talmadge, Mrs. Clara Friedie and Mrs. Eleanor Nebelsick, both of Nebraska City, Mrs. Anne Cropp of North Platte; brothers, John of Lorton, George of Talmadge; eight grandchildren.
Services: 1:30 p.m. Tuesday, American Lutheran Church, 42nd & Vine. Memorials to church. **The Rev. A. C. Rueter. Umberger's,** 48th & Vine.

SWINDLE—Harvey W., 67, of 4105 A, died Wednesday. **Robert's,** 1110 P.

OUT OF TOWN

CRAIGE—Mrs. Pearl M. (widow of Thomas), 83, Seward, died Thursday. Lifetime resident Seward. Survivors: sons, Floyd of Omaha, Richard (Dick) of Lincoln; daughter, Mrs. John Bingham of Seward.
Services: 2 p.m. Monday, **Wood Bros.,** Seward. Burial: Seward. The Rev. Wayne Schreurs.

EVERRETT—Miss Bertha, 57, school teacher, of Torrington, Wyo., died Thursday. **Hodgman-Splain's,** 4040 A.

HEEREN—John August, 99, of Dorchester died Friday. Farmed until retiring 9 years ago. Born in Germany: came to U.S. 98 years ago. Survivors: daughters, Mrs. Edna (William) Dainton of Milford, Mrs. Helen (John) Palky of Dorchester; daughter-in-law, Mrs. Ralph (Blanche) Heeren of Crete; six grandchildren, six great-grandchildren.
Services: 2 p.m. Monday, Dorchester Methodist. Burial: Dorchester. The Rev. W. T. Israel. Pallbearers: Warren and Floyd August, Irvin Gropp, William and Linus Schmidt, Tom West. **Volland's,** Dorchester.

LESH—Mrs. Anton (Mary), 88, Fremont, died Friday. Formerly of Valparaiso. Survivors: daughters, Mrs. Ed Kloke of North Ben, Mrs. Earl Collison, Mrs. Joe Nelson, both of Inglewood, Calif.; three grandchildren.
Services: 1:30 p.m. Monday. **Moser, North Bend. Burial: Valparaiso. The Rev. Charles Mitchell.**

SCHAFER—Dr. Marvin R., 63, Sacramento, Calif., formerly of Lincoln, died Thursday in explosion. Survivors: wife, Ruth; sons, John and Clark, both of Sacramento; brothers, David L. of Lincoln.
Services: Monday at Sacramento.

Journal and Star

Want Ads

Your low-cost Want Ad appears daily in the Lincoln Star (Morning) and the Lincoln Journal (Evening) or the Sunday Journal and Star at the following cash rates:

Words	Lines	DAYS 1	4	7	10
— 10	2	.80	2.56	3.64	4.60
11-15	3	1.05	3.60	5.25	6.70
16-20	4	1.32	4.54	6.44	7.30
21-25	5	1.60	5.00	8.05	9.00
26-30	6	1.86	6.40	9.24	10.20
31-35	7	2.10	7.20	10.29	11.90

These low-cost rates apply to Want Ads from within the State of Nebraska which are placed for consecutive days and are paid for within 10 days after the ad expires or is canceled. Daily rates for ads from outside Nebraska are 8 cents per word or 40 cents per line.

Rates on request for weekday service morning only or evening only.

TO PLACE ADS
Dial 477-8902

Personal Interest

Monuments, Cemeteries 3

Three lots in Memorial Park: Section T, lot 278. 435-5070. 18

4 cemetery lots, Lincoln Memorial Park, South of Administration Bldg. 488-2798. 14

4 lots in the Good Shepherd Garden. Ad-Answer 477-7873. 15

Funeral Directors 6

Brown's, 432-2889, 11 & L. -7

HODGMAN-SPLAIN MORTUARY
488-0934 4040 A 23

METCALF
FUNERAL HOME
21th & Que 432-5508

ROPER & SONS
Mortuaries
3 CONVENIENT LOCATIONS
1319 N 432-6501
4300 East "O" 432-1225
6037 Havelock Ave. 466-2831

Umberger's
466-1971
Ambulances or Funerals
48th & Vine, Lincoln
Hallam 787-3130, 787-2450
Waverly 466-1971, 786-2410

WADLOW'S MORTUARY
1225 L. Spacious Parking Lot. 432-6535. 18

Lost & Found 7

Lost: White cat. 1 blue eye. Pershing School vicinity. 434-6054. 13

Finder of a $22.75 check please hold until June 21, due to being on vacation, then call 432-5942.

Found: One small boy's bicycle with banana seat, vicinity Antelope Park. Owner call 489-3635. -14

Lost: ladies diamond dinner ring. Schriers' Market vicinity. Reward 477-3093. 20

Will the person who found the brown suitcase on the street between H & J on 11th return it to the Pioneer, Apt. 102, 1130 H. 12

Summer Cottages, Resorts 8

Modern furnished cabin, 15x40, plus 30 ft. enclosed porch. See at Blue River Lodge, number 39. 13

Cabin, all modern, 2 bedroom, furnished on Boating Lakes. 435-8267 or 423-7448. 13

Cabin for sale on Blue River between Milford and Dorchester. 466-1711. 18

3 room cabin for sale. On Platte River, 5 miles north, 2 east Ashland. 435-5794. 14

Modern cabin on fishing and boating lakes and Platte. Near Ashland. $5,000. Call 435-2333. A

3 room cabin on Blue at Milford. Sewer, water. 220 electricity. 477-4265. 19

Personals 9

BARBERING
Immediate enrollment is possible at National Barber School. Write or phone collect for brochure or other information. National Barber School, 1407 Douglas. 341-9292. 11

BUSY feet dull expensive carpets. Clean them easily with Blue Lustre. Rent electric shampooer $1. Lawlor's, 32 & South; 62 & Havelock. 18c

Lady companion to share my home. State Hospital area. Call between 1-4pm. 477-4615. 14

Automatic Water softener, $5 per month. Softwater by Hudson. 488-3672. 8

Cancelled—refused auto insurance? For risk Insurance call V. Kuhl, H. A. Wolf Co. Inc., 609 Fed. Sec. Bldg., 432-7591, 466-7610. 3c

DEBT PROBLEM?
Lincoln Financial
701 Stuart Bldg. 435-4353
Service since 1953.

Gene's Barber Shop, formerly 1036 South now located Bradfield Barber Shop, 2786 South. Phone 423-8635. -17

Personals 9

FREE
6 Pack of
Pepsi Cola
with
Purchase of
8 gallons of gas
WALT JOHNSON'S
DEEP ROCK
27 & Y

I will not be responsible for any debts contracted by anyone other than myself. Jon M. Fleege—1427 North 30th. 12

McField Cleaning, tailor, weaving Alterations Repairing 1026 P 432-5441. 16

Maran Rest Home, 1820 A. Vacancy Man 477-1812 5

Private or small group swimming and or diving lessons. Children or adults. Call Judy Petersen, Licensed Red Cross Instructor. 435-3459 18

Wanted Room, board. First floor, elderly lady. Cares for self. Write Journal-Star Box 853. 19

Rummage Sale: Saturday morning. Open 9am. 645 So. 9. -12

Remember Father—Studio Girl Cosmetics created for the Stars 489-2015 after 2 pm. -14

WANDA HAYES WELCH
Electrologist Safe permanent removal of unwanted hair from face, neck and arms. A scientific method recommended by leading medical authorities. Consultation without obligation. 710 Sharp Bldg. 477-1702. 19

Instruction 10

Piano and pipe organ teacher wants students. Six years experience. BA degree, piano major. 475-1265. 21

Piano lessons. Vicinity 10 & B. Teacher with degree. 477-8886. 20

Piano teacher Conservatory graduate. Vicinity 42 & Vine. 434-7603. -12

Piano lessons. Summer openings now. Vicinity 70th & Starr St. 466-6094. 21

Private tutoring. Prefer lower elementary. 375 So. 31st. 432-1151. 13

Special work in all elementary subjects—experienced teacher. 2028 Que. 432-1570. 15

Semi-private swimming lessons, 434-1564. Adults & children, morning, evenings. 16

Tutoring—Elementary subjects, experienced teacher with masters degree. 489-2378. 18

Business Services

Business Services 12

AIR CONDITIONER SERVICE
Electrical appliance service when you need it. Factory trained. 434-7112. 22

Room air conditioners installed. We service Central — Room conditioners Freezers — Refrigerators. Allied Refrigeration. 477-1311—488-2068. 4

BASEMENTS
Basement walls straightened, relaid patios, sidewalks & driveways. References. 432-6123. 28

BASEMENT REPAIR
Waterproofing basements. Free estimates. Call 795-3358. 16

BASEMENT & FOUNDATIONS
Basement leaking? Filling, tamping dirt around foundation. Waterproofing. References. 432-6123. 28

BLACK DIRT
AAA wholesale black dirt. Full and half loads. Grading. 488-1546.

BLACK DIRT—PROMPT DELIVERY
C. V. PETERSON 466-7586. 17

BOOKKEEPING SERVICE
Accetping Bookkeeping services, in my home. Experienced. 799-3314. 13

Bookkeeping service and typing. Experienced. Call 423-3622.

Bookkeeping Service and payroll records. Monthly or quarterly. Call Irene Moore, 477-9187. 27

Building—Remodeling & cabinets. Free estimates. Call evenings. 466-9688. 22

Carpentry, painting, dry-walling, texturing, plastering. Graham's Home Service. 433-1267. 435-1541. 21

CABINETS
Quality cabinets, buildings, Formica countertops. Custom work and remodeling. Free estimates. 477-6817 after 5pm. 488-6505.

CARPENTER WORK
Carpenter, cement work. Repairs, remodeling, painting. Call Bill, 435-7628.

Carpenter work of all kinds. Painting, insured. Free estimates. 489-1632. 1

Carpenter work of all kinds. Call after 3pm. Phone 466-4864. 29

All kinds carpenter work, insured help. 36 month payments, 432-2152. 28

Concrete, carpentry, recreation rooms, remodeling, garages. Patios. Free estimates 466-7817. 28

Home remodeling and improvement service. Free estimates. 434-4545. 18

CEMENT
ALL KINDS OF CEMENT WORK C. V. Peterson. 466-7586. 10

Quality concrete work, special rates to Lincoln business men. 434-2161. 13

Cement work of all kinds. Driveways, sidewalks, patios. Call 435-7719. 13

CEMENT WORK
We only do concrete work, patios driveways, sidewalks, floors. To control quality, call 432-9020. 20

Abandon cement problems, drives, walks, blocks small jobs, welcome 435-4611. -19

Cement work of all kinds. Small jobs welcome. Reasonable. 434-4191.

Pleasing you keeps us in business. 434-1993, 466-6176. 26

Concrete, brick, stone contractor. 35 years experience. Floors, drives, walks, patios, porches. Call 432-9139 29

FLOOR SERVICE
All types floor covering. Wall tile. Countertops. Free estimates. 488-6904. 14

GUTTER WORK
Need new eaves and downspouts? We install only the best. Standard brand metal products. All work guaranteed. Free estimates. Call Mid-State Home Improvements. 435-5636. 17

Gutters and spouts replaced and repaired. Free estimates. Call anytime. Faust Sheet Metal, 432-2945. 29

Call Becker Roofing Company for A-1 gutter work. Gutters cleaned repaired or new. 432-1430. 29

HOME SERVICE
Complete Home Service, window cleaning, painting. You name it. 434-1426. 11

Painting, exterior-interior, roofing, window washing, general repair. Experienced. 488-2061. 10

All types of home cleaning. Rug shampooing, upholstered furniture shampooing. 477-4314 before 3pm. 20

Complete maintenance, windows, yards, decorating, cleaning, repairs, hauling, anything. 489-3551. -9

Lawn mowing, window washing, odd jobs, home services. 432-5972 evenings. -12

Marv's Home Service — Carpentry, drywalling, texturing, painting; dirt tractor and concrete work. Estimates. 466-3183, 432-2093. -10

GUTTER
Gutter repair & installation. BRYANT AIR CONDITIONING & HEATING. 6317 Havelock. 434-3196. 18c

LAWN MOWER REPAIR
Expert lawn mower repair, blades sharpened & balanced. Free pickup & delivery. Guaranteed Service. 434-3777. -9

LAWN CARE
Lawn mowing, yard work. Prompt service. 466-6433 or 466-3542. 16

Lawn mowing, light hauling. Free estimates. 489-4373. 20

Hedge removal and trimming, mowing, patch sodding, miscellaneous hauling. 432-4216. -16

LAWN & GARDEN
Zoysia grass plugs, 4c. 1004 No. Cotner. 466-2180.

SAVE YOUR BACK—TRY MINE! Rototilling, plowing. Leveling, mowing. 466-0060. 20

LAWN SERVICE
Going on vacation? Cut rate lawn work. Gene Bates, 489-3147. 20

Evergreen, hedge trimming, spraying weeds in lawns, driveways. Hauling. 488-7296. -7

Lawn mowing, bush trimming, painting and light hauling. 489-5201. -3

Power raking and mowing. Free an hedge trimming. All types of hauling Free estimates 466-0468. am 477-1738. pm. 17

LAWN MOWING
Lawn Mowing Area A & So. 23rd Phone 423-1415. 12

Lawn mowing, yard care, hedge trimming, garden plowing, roto-tilling. No job too small. All work guaranteed 488-9214 after 3pm. 9

Experienced lawn mowing. Free estimates. 488-0097. 4

MOWING
Mowing with tractor. Robiyer 466-3988. 20

Mowing with Ford tractor, bar and rotary mower. Heiter. 435-3864. 21

PAINTING & DECORATING
Interior decorating-painting, and roofs repaired. Reasonable. Experienced, efficient. 488-2061. 9

Exterior painting & paper hanging free estimates, satisfaction guaranteed. 489-3551.

Interior, exterior painting. Patch plastering. Texturing. Repair work. Estimate. 489-5211. 29

Unique & Exclusive Service. Interior, exterior painting. Free estimates. 432-2040. 16

Business Services 12

PLASTERING
Patch plastering. Texturing interior exterior painting. Repair work. Estimate 488-3211. -19

Call Hudson—for patch plastering or stucco repair work. 477-3339. 2

REMODELING
BORGMAN & HOOVER
For all remodeling needs & addition. Free estimates. Call Hubbell 477-3625 or 434-3368. 11

ROOFING
Abandon roof problems. Repairs our specialty. Small jobs welcome. 435-4611. 19

ROOFING or SIDING Call
INMAN BROTHERS INC
432-4275 435 So. 48th -16

SPRAYING
SPRAYING
ALL KINDS
Liquid Lawn Fertilizers. Root feeding, control of insects tree and plant diseases treated. Weeds and brush. Year round spraying — Programs planned individually. 4
132 3585
UNITED GENERAL CONTRACTORS, INC.

SHARPENING
Lawnmowers, saws, shears, etc. Precision work. 528 So. 28 477-3650. 5

Lawn mowers, saws, shears, paper knives, jointer blades, etc. Precision equipment, all work guaranteed. Nelson Sharpening Service. 2155 So. 9. 435-2540.

SODDING
Quality blue grass sod, grading, retaining walls, lawn fertilizer W. C. Bullock Landscaping & Sodding Co 432-3871.

Choice bluegrass sod. Laid, delivered, sold by roll. Tractor grading. Retaining walls. Free estimates 435-4150. 19

Grading, sodding, retaining walls. Curb sod or roll. Free estimates. Hendricks Sod Co 404 Hill 477-3473.

Absolutely A-1 bluegrass sodding. Grading and curb sod delivered, any amount. Free estimates. Bob, 477-4280 16

TRACTOR WORK
Yard grading, leveling, finish grading. Free estimates. 466-6082. 9

Weed mowing with tractor. Will Neff, 477-6106. 9

Grading—leveling—excavating. Black dirt—clay—rock. Prompt service. 488-1546. 8

TREE REMOVAL
LICENSED INSURED TRIMMING REMOVAL, SPRAYING
GILLISPIES, 466-0970

Acme Tree Removal, trimming, insured for your protection. Experienced. Lowest prices. Estimates. John 435-6149, 435-7557. 1

TREE SERVICE
Dangerous unsightly trees trimmed, removed. Save money with our prices. Fully insured. Call Morris, 488-1018. -2

Trees trimmed, removed. Licensed, insured, experienced and free estimate. 488-0106 -32

YARD WORK
Hauling, mowing, general clean up. 466-1552 or 435-8717. 14

Trucking, Hauling 16

Light hauling. Reasonable rates. Prompt service. Free estimates. 432-6156. 20

Hauling anytime, free estimates 432-8066. 9

Large truck. Rubbish. Clean attics & basements. Call 477-6207. Earl Sapp.

Able to haul, call 466-2810 after 3pm weekdays; weekends anytime.

About town, suburban areas all trash hauling. Duane Harr, 434-1842. -25

Reasonable rates — Anything, anytime. Fast service. Call 434-4466. -9

Light hauling, brush, junk, trash. Reasonable. Call 488-6121 anytime. -12

Light hauling. Furniture. All yard work. Spading. Reasonable. 466-5813. -9

Light hauling, trash, junk, etc. Free estimates. Call Cal 423-0991. 11

Light hauling. Trash. Tree limbs, junk. No Saturday calls. 488-5445. 27

Hauling—all kinds. Also cleaning basements, garages, attics. Reasonable. 477-8859. 14

Dress Making 19

Alterations, dresses, coats, suits, trousers. 489-1070. Southgate area. 19

Extra special shifts, made to order $15 up. 435-7150. 13

Expert alterations, hemming and repair work. Pick up, delivery. 435-1878. 26

Dressmaking, alterations Satisfaction guaranteed. 435-6542. -13

Expert reweaving, alterations and repairing. Custom drapes. Call 477-7638. 22

Painting, Papering 21

College students, experienced. Job or hourly rates. Free estimates. 423-6954. 20

EXPERIENCED EXTERIOR PAINTING REASONABLE. 466-9517. 15

Quality painting. Experienced painters. Reasonable rates. Insured workmen. Free estimates. 434-1324. 7

Always Cheaper, free estimates, painting, papering, steaming. Napu Brothers, 489-3549. 13

Call 435-3702 for painting, papering, interior, exterior. Free estimates evenings.

Call Hudson—General painting, papering, texturing, patch plastering 477-6339. 12

G. Amerman & P. Maxwell students experienced exterior painting. Free estimates. Call 423-3409 or 477-1951 after 6pm. 13

Quality painting, insured, Interior exterior. Free estimates. Call 432-4690. 1

A-1 painting always cheaper. Interior-Exterior, patch plastering, papering, taping, texturing. Lou Kilburn, 435-3990 eves. -1

B & B painters. No job too difficult. Free estimates. 423-5111, 488-5406. 1

New & old homes. Hour or Contract. Experienced. Lincoln 799-2685. 14

Paperhanging—Experienced. Painting interior & exterior. Plaster repair Reasonable, prompt, reliable. References Yost. 466-2672, 434-1667. 29

Painting, by hour or contract. Free estimates. Guaranteed work. 435-6877. -7

Painting, Papering 21

Wallpaper steaming. Roofing. Experienced, references, free estimates Reasonable. 434-7310. 16

Exterior-interior painting. Papering, steaming, texturing. Bill Krinke, 435-3130, 435-7751. -14

Mobile Homes

Trailer Homes 24

A. C. NELSEN CO.
SEE ANDY FIRST
AIRSTREAM
HOLIDAY RAMBLER
PATHFINDER
STAR
FRONTIER
New 1965 Models 10, 12, & 20 wide
Now on display. Complete line of travel trailers & mobile homes. Open weekdays 8am-9pm. Saturday 8am-6pm. Sunday 12:30-6pm. 3 miles west of the viaduct on "O" St. Write or stop in for free literature. Phone 432-5751. Box 244, Route 6, Lincoln. 18c

American & New Moons on sale
ARROW TRAILER SALES
125 West "O" OPEN EVES. 432-6055 16c

Clean one bedroom, 1954 Brentwood, 27X8, $495. 423-2626. 19

L-Carte house trailer, 45x8, excellent condition, tandem wheels with good tires. See at Krebs Trailer Court, West 13th, Crete, Neb. 18

MALMORE TRAILER SALES
KIT, DETROITER & PRINCESS
434-6666 Junct. 6 & 77 North
OPEN 7 DAYS WEEKLY 10c
NEW 58x12 ..... $4995
NEW 58x10 ..... $4350
20 & 24 WIDES on display.
TRAILERS FOR RENT
ALSO 20 WIDE for rent, couple only.
BILL CARROLL
Home Sales Inc.
2701 NO. 27 435-8521 14c

REPOSSESSED
All are clean, reasonably priced & financing is available. Call 432-2746 8:30 to 5pm. After 6pm. 434-6853.
1959 Capri, 40X8
1954 Nashua, 35X8
1956 Schult, 35X8
1956 Town & Country, 40X8
1953 Spartan, 41X8
1957 Capri, 40X8
1958 Pathfinder, 28X8 19c

REPOSSESSED
46x10 two bedroom American
33x8 two bedroom Continental
Can be seen at
ARROW TRAILER SALES,
125 West "O". 432-6055 12c

Schult 38x8, 2 bedroom. Very nice inside. Phone 489-2825. 15

Three 8x43 mobile homes, $1,000 each. Nothing down with good credit. 466-7009. 15

Two 2 bedroom trailers for sale or rent in Hallam. 432-2746. After 7pm 477-7066. 17

1959 Champion, 10x50, air-conditioned, $1,800. 2791 No. 27, Lot 48. 17

Trailer Homes 24

Up to 4 bedrooms, a brand new home, brand new furniture, real quality. Suits any king & queen. No down with qualified job. Open 7 days. Adams Street Trailer Sales. 3240 Adams. -9

Victor deluxe, 55x10, in perfect condition. New furniture & carpet. Air-conditioned. Low down payment. Call 488-1756 or 466-0404. 3

Wanted: Used trailer, to be used as construction shed 30 ft. or smaller. 466-0639. 13

1964 Belmont trailer 10x50. 2 bedrooms. 873-5068, Nebraska City. Or 434-2264, Lincoln for details. 12

1962 Art Olympian 10x55. 2 bedrooms, angle kitchen, washer 466-3048, 488-3158. 16c

1961 Elcar, 10x50, 3250 Adams Lot 1, completely furnished with many extras. Will sell or trade for a home. $2,000 -22c

Blue-Joynt Realty 488-2315

1961 Kit Olympia mobile home 55x10. Fully carpeted. Excellent condition. All gas appliances. $2750. 435-4 after 4pm 11

1960 Palace, 46 x 10, 2 bedrooms, electric stove, new living room furniture. Box 36, Falls City, Nebraska. Phone 3611. 3

1955 Magnolia 8x28, air conditioner, garbage disposal. 432-1343 after 5pm. 19

4200 Cornhusker—All extras available. $30 month. 466-5232 30

2 bedroom Liberty, 36x8, 2700 Cornhusker. Lot 14. 466-1753 19

2 used extra nice 10 wides on 2 beautiful lots. Best court in Lincoln. Fenced, skirted, air-conditioned. Purchase like rent with qualified Credit. Come to 3240 Adams St. Adams Trailer Sales. Open 7 days a week. 20

Trailer Parking 24A

Space available. Rainbow Trailer Court, 1801 Adams. 435-3417. 29

Trailer house space available. Water, sewer. Reasonable rent. Dwight Heckman, 992-2015, Hickman. 21

Trailer space, 8 or 10x45. Shade all day. See at 615 No. 23, am; or Sat. & Sun. 20

Pets

Dogs, Rabbits, Pets 25

Active healthy puppies, small size. Reasonable. 488-3893. 12

AKC registered. Black. Miniature French Poodle, male, 5 mos. 488-4516. -20

Absolutely the finest in expert Poodle styling. Boarding small pets. Registered Pekes, Poodles, Boston terriers, Chihuahuas. Open till 6pm weekdays Thursday till 9pm.
PET PARADISE
1611 "O" 432-2044
921 No. 48 Open Suns. 2-5 434-2044 3c

ADVISE BOARDING YOUR DOG WHERE IT RECEIVES LOVING CARE. 488-4796. 26

AKC German Shepherds, black & silver. Also 3 grown females. Championship lines. Cedarcrest Kennels, 796-2221. A

AKC female golden retriever, 1 year. Must See to appreciate. 432-2466. 21

AKC Basenji year old male. Reduced price. $75. 423-5618. 15

AKC Basset pups. Ideal pets. 2343 So. 16. 423-5618. -19

AKC black Labradors. 434-3600. 14

AKC Black Labradors, excellent breeding, field trial or hunting. 466-2472. -8

Accomplished poodle trimming, styling, trained professionals. Black miniature stud. 488-4796. 19

AKC registered Scottish Terriers, puppies. 466-2086, after 6pm weekdays, anytime weekends. 15

AKC Vizzla pups, 3 months. High-bred, excellent hunters and companions. Phone 432-9781 or 432-2108. 19

AKC Alaskan Malemute pups, well marked. Wonderful with children. 488-3466. 18

AKC Basset at stud. See his puppies now. 423-5618. 4

AKC White Male Toy Poodles 1819 Harrison, 423-6129. 20

ANITA'S POODLE GROOMING
$4 and $5. Weekdays and evenings. 488-2910. 18

Beagle pups from Bugle Bend Kennels. AKC champion bloodlines. 435-1168. 13

Beautiful purebred sealpoint Siamese kittens, 8 weeks, $10-$25. 432-2468. 15

Board your pet where veterinarian is constantly supervising. Phone 434-1382 27

Boarding—See our happy, contented clean "guests" Dachs Den, 477-6789. 26

Cute, loveable wire-haired Fox Terrier puppy, reasonable. Buy a little clown! 489-6126. 13

Crows for pets. Young and docile. 489-4929, 435-6435. 13

Chihuahua puppies, 6 weeks. Registered. $35 each. 466-2643. 3277 Merrill. 12

Dachshund puppies, 6 weeks, small size. 488-3619. 13

FREE KITTENS. 4615 Huntington. 12

Female Chinese Pug, 1½ years. Wonderful with children! 466-1617. -15

Frisky puppies. ¾ chihuahua and ¼ pekingese. 466-0784. 18

Good home. Adults. Gentle tortoise shell cat. Female. Spayed. 435-4133. 14

Healthy puppies, small size, reasonable. 2252 So. 8. -15

Homes needed! Cocker mixed coon hounds. German Sheperd. Mixed puppies. Kittens. Humane Society. 2320 Park Blvd. 77

One male Siamese kitten. $15. No Sunday calls. 466-5771. -21

Puppies for sale $2, 435-5529, 3072 S. -14

Pretty little kittens. Nice pets. 466-3824. 18

Part Persian kittens. $3 each. 434-1935. -19

Registered Golden Retriever, female, 1½ year. Excellent field breeding. 466-3624. 20

STUD SERVICE
AKC proven White Miniature Poodle, 488-4796. 1

SCHOMER'S NEW MODERN KENNEL
VACATION TIME IS NEAR
Board your dog where it will feel at home away from home. Each dog has its own spacious compartment inside & out. Make reservations for your canine friend. Call
489-5344 -21

Siamese kittens. Ready for new home. 466-3162, after 5pm. 18

Tropical fish and supply sale. 10 days only. 6925 X. 434-1054. 17

Tropical fish & tanks. 10, 15 & 30 gallon. 432-3737. 21

7 month dachshund male. Pedigreed. All shots. 466-3578 after 6pm. 15

USED TRACTORS
JD 3010 diesel
JD 3010 gas
JD 720 diesel
JD 60 Gas
JD 70 gas
Ford 960 gas
Ford 740 gas
Ford 8N
IHC M

MISCELLANEOUS
JD 458 dryer

Callan Pressing For VA Hospital Project

Rep. Clair Callan said Friday he will confer next week with Veterans Administrator William Driver on operationla and modernization plans for the Lincoln VA Hospital.

Callan said he will seek "a definite commitment on the mission of the hospital" and "push for completion of the remodeling program cancelled in 1961."

His statements followed a meeting with Dr. J. Melvin Boykin, Lincoln VA Hospital administrator, before returning to Washington.

Minimum Need

"The $2.5 mlilion remodeling phase, cancelled in 1961, is the minimum work needed," Callan said. "I think a re-evaluation of the hospital's remodeling needs is advisable since that study is now four years old."

Callan said he would push for funds, either in the VA current budget or by appropriation, if necessary, to completely modernize the Lincoln hospital to a full-service and teaching hospital.

In a letter to Driver, Callan has noted that the Lincoln hospital "has most all the attributes fine medical facilities should have and needs only certain modernizations to have them all."

Operational Money

Callan said the $23 million appropriated by Congress to keep the VA hospitals open is operational money, and he will investigate further to see what remodeling funds are available.

Dr. Boykin said the 250-bed hospital now has 83 patients and 15 on the waiting list, and noted staff departures in earlier anticipation of the hospital's closing are limiting the number of patients the facility can accommodate.

He said the hospital can rebuild an appropriate staff without difficulty when a modernization program is under way and the hospital's future mission is firmed up.

Major needs are additional ward service space, more bed space, put not beds, and a research laboratory. Described as in excellent shape are the surgical suites, pharmacy and X-ray department.

Battle Promised

Callan said VA officials and the "blue ribbon" committee members who visited the hospital regarding efforts to keep the hospital open "could certainly see the need for additional remodeling."

Callan, who successfully led efforts to keep the Lincoln hospital open, said he will "battle hard" for a modernization program.

FCC Switches Cause ETV Network Changes

Nebraska has petitioned the federal government to revise its plans for state educational television stations at Omaha and Albion to avoid delays in getting programs on the screen.

The announcement was made Friday by state ETV network General Manager Jack McBride.

McBride said the new plans were necessary because of a revised national table of television channel allocations on ultra high frequency (UHF) stations. He said Nebraska learned about the new allocations only Thursday.

2 Channels Taken

"In effect," he said, "the Federal Communications Commission (FCC) has taken our Channel 16 in Omaha and 25 in Albion away from us."

He said the state ETV commission has already been reassigned channel 21 for Albion. It has asked that Omaha be given Channel 26.

The commission, McBride added, is hopeful that the FCC will move quickly on the request so that there will be no delay in activating the Omaha station this fall.

"We are still planning on activating the Omaha station this October. If the FCC will approve our revised plans, this should not be a problem," he said.

Modifications Minor

The new channel designation will cause only minor modifications in equipment, he said. "We can still use all the equipment we had in our plans," he said.

McBride said the FCC announcement that it had sacked Channel 16 and 21 came "as a complete surprise. We had no forewarning."

He said that earlier this week the U.S. Department of Health, Education and Welfare granted Nebraska $100,000 to build a tower and antenna at Omaha.

The Omaha and Albion stations are part of the statewide, seven-station ETV network authorized by the 1963 Legislature.

Terry Renews Vow To Fight Appropriation For Centennial

Scottsbluff Sen. Terry Carpenter renewed his pledge Friday to fight vigorously on the legislative floor against any attempt to appropriate state funds to help finance Nebraska's 1967 centennial celebration.

"My position has not changed," he said. "I am against giving even a quarter of state money for the celebration."

Carpenter spoke out after Gov. Frank Morrison criticized the Scottsbluff lawmaker for his stand against a state-financed centennial observance.

Morrison, speaking at the Nebraska Stock Growers Association Convention at Ogallala, did not mention Carpenter by name but referred to "a senator from western Nebraska who doesn't believe there's anything to celebrate in 1967."

Sen. Carpenter, who identified himself as the legislator to which the governor was referring, said the celebration should be financed by private interests.

"Gov. Morrison, who advocates the spending of approximately $1 million for the nonsense of a celebration, either has not seen the deplorable and over-burdened position of Nebraska taxpayers or is buying votes at the expense of the taxpayers," Carpenter said. "It's a deplorable position for one who contends he does not play politics with the people's welfare."

The Legislature's Budget Committee now has the budget request of the State Centennial Commission under consideration. The commission asked for a 1967-67 budget of $880,575, and Morrison recommended an appropriation of $594,675.

Lincoln, Omaha Unite In Bid For AEC Facility In State

Lincoln and Omaha joined forces Friday in an attempt to gain both Nebraska and out-of-state support for Nebraska's bid for the Atomic Energy Commission's proposed $250 million accelerator.

Nebraska will place its site proposal before the AEC Monday offering the approximately 16,000 acres that formerly housed the Mead Ordinance Plant. One part of the site is still owned by the government, but about half is owned by the University of Nebraska.

The proposed installation will require 3,000 acres. Advanced educational requirements, water and electric power as well as special highways and airports can be supplied before construction is completed.

Special Meeting

Nebraska is one of a large number of seekers nationally for the facility. Friday the special meeting here of some 40 representatives of the Lincoln and Omaha Chambers of Commerce brought pledges of all-out bipartisan support of the proposal from Nebraska's congressional delegation. First District Congressman Clair Callan attended the session. Sens. Carl Curtis and Roman Hruska and Rep. Cunningham were represented by their Nebraska spokesman.

Governor Frank Morrison pledged administrative support of the joint effort, which he termed in itself a victory.

Louis Somberg, president of the Omaha Chamber of Commerce, said Omaha appreciated Lincoln's invitation to join in the application. He pledged unqualified support.

10-Man Cimmittee

Lincoln Chamber President Tom Pansing will appoint a 10-man Nebraska committee to plan the state's campaign and seek in-state and out-of-state support. He noted that the application was based upon AEC criteria and provided for further filings of supplemental material after the filing date.

Merk Hobson, dean of the NU College of Engineering, said that the University is not strongly enough staffed in high energy physics to be rated among the top 20 schools in the country. But he foresaw high places for both Creighton University and NU should Mead get the research facility.

Besides the accelerator, AEC plans call for at least 11 buildings to house laboratories and resident and visiting scientists. The accelerator itself would require land a mile square. It would require a power supply of 200 megavolts.

Governor OKs Two Youth Corps Projects In State

Gov. Frank Morrison Friday approved two more Neighborhood Youth Corps projects which will receive federal grants totaling $62,404 under the war on poverty program.

The Winnebago Civic Development Committee will receive $40,750 to employ 66 youths between the ages of 16 and 21 to work on community projects.

The State Game Commission will receive $21,654 to employ 30 youths in the same age bracket to develop and restore old Fort Hartsuff in Valley County.

Announcement On Merger Of Statex, Felco Likely

An announcement is expected early next week from the Nebraska Farmers Union State Exchange (Statex) regarding a proposal for a merger of Statex with Farmers Elevator Co. (Felco) of Fort Dodge, Iowa.

Sources said that approval has been granted by the Statex board of directors for the consolidation of activities between the two regional cooperatives and that further procedures will depend on action to be taken shortly by the Felco management.

What appeared to be an introduction to the merger was an announcement by Wilbur M. Jenny, Statex manager, in the June Statex Mirror that Statex was entering the feed business with the introduction of the Felco feed program in Nebraska.

"Felco will provide the specialty sales assistance and advertising, Statex will bill the accounts and assist in bringing the story to cooperatives where an improved feed program is needed," said Jenny.

Jenny explained that Felco now furnishes 17% of the total feed sold in Iowa, and that by joining hands with Statex the two companies could build strong, service-oriented supply programs.

In a meeting called by Consumers Cooperative Association of Kansas City, Mo., in Lincoln Thursday a unanimous vote indicated approval of the merger by an estimated 500 local cooperative directors and officials. They asked that if Statex and Felco merged that they meet with CCA to discuss a merger of the three under a new combined cooperative in the midwest.

There was no promise from Statex officials that the resolution would be honored.

Meeting Sunday To Plan Election Bid By Kuhlman

A meeting will be held here Sunday to lay the groundwork for the 1966 gubernatorial bid of H. E. Kuhlmann of Grand Island, chairman of the Nebraska Liberty Amendment Committee, it was announced Friday.

Means of furthering the cause of the Liberty Amendment also will be discussed.

The Legislature in February rejected a Liberty Amendment resolution, memorializing Congress to press for a constitutional amendment to abolish a host of federal activities, including the personal income tax. However, the state Liberty Amendment committee, led by Kuhlmann, has pledged to continue its struggle and Kuhlmann recently announced his candidacy for governor.

Sunday's meeting will begin with a luncheon at the Lincoln Hotel, followed by a business session.

7 Reapportion Plans In Hands Of Legislators

Seven plans to reapportion the Nebraska Legislature have been submitted to the Committee on Committees for review, Chairman Elvin Adamson reported Friday.

Friday was the deadline for submitting redistricting proposals.

Adamson, of Valentine, said his group will hold a meeting at 1 p.m. Monday to go over the various plans. He said a recommendation will hopefully be made.

"There is a desire to get moving on this thing," he said. "I think the committee will work out something palatable and send it to the floor."

Of the seven plans, only two would not cross county lines in fashioning new districts.

Vandals' Damage Amounts To $475

Vandals caused about $475 damage, police report.

At the DuTeau Chevrolet used car lot, 17th and P, officers were told someone using a blunt instrument cracked the windshields of six cars, causing nearly $400 damage.

Vandals Friday morning cut a 50 foot piece of 2-inch hose used by the Layne Western Co., 4430 Commercial Ave.

The company told police that it was using the hose at 40th and Garland while digging a sewer. The damage was estimated at about $75.

CARMICHAEL



DEATHS

KELLY—Marshall, 78, of 3090 R, died Friday. Born Oregon, Mo. worked St. Elizabeth's Hospital and as yardman.

NEEMAN—Carl Albert, 64, of 6200 Judson, died Friday. Employed Goodyear. Moved to Lincoln 20 years ago from Talmadge. Member Goodyear Union and American Lutheran. Survivors: wife, Eara; sons, William A. and Carl Al both of Lincoln; daughters, Mrs. Gale Cratsenberg and Mrs. Nola Bubb, both of Lincoln; sisters, Mrs. Mary Biox of Lorton, Mrs. Mattie Grieswell of Talmadge, Mrs. Clara Friedie and Mrs. Eleanor Nebelsick, both of Nebraska City, Mrs. Anne Cropp of North Platte; brothers, John of Lorton, George of Talmadge; eight grandchildren. **Services:** 1:30 p.m. Tuesday, American Lutheran Church, 42nd & Vine. Memorials to church. **The Rev. A. C. Rueter. Umberger's,** 48th & Vine.

SWINDLE—Harvey W., 67, of 4105 A, died Wednesday. **Robert's,** 1110 P.

OUT OF TOWN

CRAIGE—Mrs. Pearl M. (widow of Thomas), 83, Seward, died Thursday. Lifetime resident Seward. Survivors: sons, Floyd of Omaha, Richard (Dick) of Lincoln; daughter, Mrs. John Bingham of Seward. **Services:** 2 p.m. Monday, **Wood Bros.,** Seward. Burial: Seward. The Rev. Wayne Schreurs.

EVERRETT—Miss Bertha, 57, school teacher, of Torrington, Wyo., died Thursday. **Hodgman-Splain's,** 4040 A.

HEEREN—John August, 99, of Dorchester died Friday. Farmed until retiring 9 years ago. Born in Germany; came to U.S. 98 years ago. Survivors: daughters, Mrs. Edna (William) Dainton of Milford, Mrs. Helen (John) Palky of Dorchester; daughter-in-law, Mrs. Ralph (Blanche) Heeren of Crete; six grandchildren, six great-grandchildren. **Services:** 2 p.m. Monday, Dorchester Methodist. Burial: Dorchester. The Rev. W. T. Israel. Pallbearers: Warren and Floyd August, Irvin Gropp, William and Linus Schmidt, Tom West. **Volland's,** Dorchester.

LESH—Mrs. Anton (Mary), 88, Fremont, died Friday. Formerly of Valparaiso. Survivors: daughters, Mrs. Ed Kloke of North Ben, Mrs. Earl Collison, Mrs. Joe Nelson, both of Inglewood, Calif.; three grandchildren. **Services:** 1:30 p.m. Monday. **Moser,** North Bend. Burial: Valparaiso. The Rev. Charles Mitchell.

SCHAFER—Dr. Marvin R., 63, Sacramento, Calif., formerly of Lincoln, died Thursday in explosion. Survivors: wife, Ruth; sons, John and Clark, both of Sacramento; brothers, David L. of Lincoln. **Services:** Monday at Sacramento.

Sen. Pedersen Asks ADC Study

Omaha Sen. Henry F. Pedersen Jr. Friday proposed an interim study of programs of aid to dependent children.

The resolutiin, No. 59, was referred to the executive board of the Legislative Council for recommendation.

The Legislature earlier killed a bill, LB7545, which would have increased payments under the program.

Pedersen's resolution recalled that during the debate, there was discussion of such factors as inequities of recipients, sufficiency of monthly payments and problems of parental rehabilitation.

Pedersen proposed that the study cover such aspects as sound legislative policies and management practices, and an equitable basis for determining eligible recipients.

Journal and Star

Want Ads

Your low-cost Want Ad appears daily in the Lincoln Star (Morning) and the Lincoln Journal (Evening) or the Sunday Journal and Star at the following cash rates:

Words	Lines	DAYS 1	4	7	10
— 10	2	.80	2.56	3.64	4.60
11-15	3	1.05	3.60	5.25	5.70
16-20	4	1.32	4.64	6.44	7.20
21-25	5	1.60	5.60	8.05	9.00
26-30	6	1.86	6.48	9.24	10.20
31-35	7	2.10	7.28	10.29	11.80

These low-cost rates apply to Want Ads from within the State of Nebraska which are placed for consecutive days and are paid for within 10 days after the ad expires or is canceled. Daily rates for ads from outside Nebraska are 8 cents per word or 40 cents per line.

Rates on request for weekday service morning only or evening only.

TO PLACE ADS
Dial 477-8902

Personal Interest

Monuments, Cemeteries 3

Three lots in Memorial Park: Section T, lot 278. 435-5070. 18

4 cemetery lots. Lincoln Memorial Park. South of Administration Bldg. 488-2798. 14

4 lots in the Good Shepherd Garden. Ad-Answer 477-7873. 18

Funeral Directors 6

Brown's, 432-2889, 11 & L. -7

HODGMAN-SPLAIN MORTUARY
488-0934 4040 A 23

METCALF FUNERAL HOME
27th & Que 432-5581

ROPER & SONS Mortuaries
3 CONVENIENT LOCATIONS
1319 N 432-6501
4300 East "O" 432-1225
6037 Havelock Ave. 466-2831 5

Umberger's 466-1971
Ambulances or Funerals
48th & Vine, Lincoln
Hallam 787-3130, 787-2450
Waverly 466-1971, 786-2410 22

WADLOW'S MORTUARY
1225 L. Spacious Parking Lot. 432-6535. 16

Lost & Found 7

Lost: White cat. 1 blue eye. Pershing School vicinity. 434-6054. 13

Finder of a $22.75 check please hold until June 21, due to being on vacation, then call 432-5942.

Found: One small boy's bicycle with banana seat, vicinity Antelope Park. Owner call 489-3635. -14

Lost: ladies diamond dinner ring, Schriers' Market vicinity. Reward 477-4093. 20

Will the person who found the brown suitcase on the street between H & J on 11th return it to the Pioneer. Apt. 102, 1130 H. 12

Summer Cottages, Resorts 8

Modern furnished cabin, 15x40, plus 30 ft. enclosed porch. See at Blue River Lodge, number 39. 13

Cabin, all modern, 2 bedroom, furnished on Boating Lakes. 435-8267 or 423-7448. 13

Cabin for sale on Blue River between Milford and Dorchester 466-1711. 18

3 room cabin for sale. On Platte River. 5 miles north. 2 east Ashland. 435-5794. 14

Modern cabin on fishing and boating lakes and Platte. Near Ashland, $5,000. Call 435-2333. A

3 room cabin on Blue at Milford. Sewer. water. 220 electricity. 477-4305. 19

Personals 9

BARBERING
Immediate enrollment is possible at National Barber School. Write or phone collect for brochure or other information. National Barber School, 1407 Douglas, 341-9292. 11

BUSY feet dull expensive carpets. Clean them easily with Blue Lustre. Rent electric shampooer $1. Lawlor's, 32 & South; 62 & Havelock. 18c

Lady companion to share my home, State Hospital area. Call between 1-4pm. 477-4615. 14

Automatic Water softener, $5 per month. Softwater by Hudson. 488-5672. 9

Cancelled—refused auto insurance? For risk Insurance call V Kuhl, H A. Wolf Co. Inc., 609 Fed. Sec. Bldg., 432-7591, 466-7640. 3c

DEBT PROBLEM?
Lincoln Financial
701 Stuart Bldg. 435-4353
Service since 1954. 30c

Gene's Barber Shop, formerly 1036 South now located Bradfield Barber Shop. 2786 South. Phone 423-8638. -17

Personals 9

FREE
6 Pack of
Pepsi Cola
with
Purchase of
8 gallons of gas
WALT JOHNSON'S
DEEP ROCK
27 & Y

12

I will not be responsible for any debts contracted by anyone other than myself. Jon M. Fleege—1427 North 30th. 12

McField Cleaning, tailor, weaving. Alterations Repairing 1026 P 432-5441. 10

Marsh Rest Home, 1820 A. Vacancy. Man. 477-1812. 5

Private or small group swimming and/or diving lessons. Children or adults. Call Judy Petersen, Licensed Red Cross Instructor, 435-3459. 18

Wanted Room, board. First floor, elderly lady. Cares for self. Write Journal-Star Box 851. 19

Rummage Sale: Saturday morning, Open 9am. 645 So. 9. -12

Remember Father—Studio Girl Cosmetics created for the Stars. 489-2015 after 2 pm. -14

WANDA HAYES WELCH
Electrologist Safe permanent removal of unwanted hair from face, neck and arms. A scientific method recommended by leading medical authorities. Consultation without obligation. 710 Sharp Bldg. 477-1702. 13

Instruction 10

Piano and pipe organ teacher wants students. Six years experience. BA degree, piano major. 475-1265. 21

Piano lessons. Vicinity 10 & B. Teacher with degree. 477-8886. 20

Piano teacher. Conservatory graduate. Vicinity 42 & Vine. 434-7603. -12

Piano lessons. Summer openings now. Vicinity 70th & Starr St. 466-6094. 21

Private tutoring. Prefer lower elementary. 875 So. 31st. 432-1151. 13

Special work in all elementary subjects—experienced teacher. 2028 Que. 432-1570. 15

Semi-private swimming lessons. 434-1564. Adults & children, morning, evenings. 14

Tutoring—Elementary subjects, experienced teacher with masters degree. 489-2378. 18

Business Services

Business Services 12

AIR CONDITIONER SERVICE

Electrical appliance service when you need it. Factory trained. 434-7112. 22

Room air conditioners installed. We service Central — Room conditioners Freezers — Refrigerators. Allied Refrigeration. 477-1311—488-2068. 4

BASEMENTS

Basement walls straightened, relaid patios, sidewalks & driveways. References. 432-6123. 22

BASEMENT REPAIR

Waterproofing basements. Free estimates. Call 795-3358. 14

BASEMENT & FOUNDATIONS

Basement leaking? Filling, tamping dirt around foundation. Waterproofing. References. 432-6123. 22

BLACK DIRT

AAA wholesale black dirt. Full and half loads. Grading. 488-1546.

BLACK DIRT—PROMPT DELIVERY
C. V. PETERSON 466-7586. 17

BOOKKEEPING SERVICE

Accetping Bookkeeping services, in my home. Experienced. 799-3314. 12

Bookkeeping service and typing. Experienced. Call 423-3622.

Bookkeeping Service and payroll records. Monthly or quarterly. Call Irene Moore, 477-9157. 22

Building—Remodeling & cabinets. Free estimates. Call evenings, 466-9688. 22

Carpentry, painting, dry-walling, texturing, plastering. Graham's Home Service. 433-1267. 435-1541. 21

CABINETS

Quality cabinets, buildings, Formica countertops. Custom work and remodeling. Free estimates. 477-6817 after 5pm. 488-6505.

CARPENTER WORK

Carpenter, cement work. Repairs, remodeling, painting. Call Bill, 435-7628.

Carpenter work of all kinds. Painting, insured. Free estimates. 466-1632. 1

Carpenter work of all kinds. Call after 3pm. Phone 466-4864. 23

All kinds carpenter work, insured help. 36 month payments, 432-2152. 23

Concrete carpentry, recreation rooms, remodeling, garages. Patios. Free estimaes 466-7817. 23

Home remodeling and improvement service. Free estimates. 434-4545. 15

CEMENT

ALL KINDS OF CEMENT WORK C. V. Peterson. 466-7586. 10

Quality concrete work, special rates to Lincoln business men. 434-2161. 15

Cement work of all kinds. Driveways, sidewalks, patios. Call 435-7719. 15

CEMENT WORK

We only do concrete work, patios driveways, sidewalks, floors. To control quality, call 432-9020. 20

Abandon cement problems, drives, walks, blocks small jobs welcome. 435-4611. -19

Cement work of all kinds. Small jobs welcome. Reasonable. 434-4191.

Pleasing you keeps us in business. 434-1993, 466-6176. 26

Concrete, brick, stone contractor, 33 years experience. Floors, drives, walks, patios, porches. Call 432-9139 29

FLOOR SERVICE

All types floor covering. Wall tile. Countertops. Free estimates. 488-6904. 14

GUTTER WORK

Need new eaves and downspouts? We install only the best. Standard brand metal products. All work guaranteed. Free estimates. Call Mid-Stae Home Improvements. 435-5636. 17

Gutters and spouts replaced and repaired. Free estimates. Call anytime. Faust Sheet Metal. 432-2945. 26

Call Becker Roofing Company for A-1 gutter work. Gutters cleaned repaired or new. 432-1430. 29

HOME SERVICE

Complete Home Service, window cleaning, painting. You name it. 434-1426. 11

Painting, exterior-interior, roofing, window washing, general repair. Experienced. 488-2061. 10

All types of home cleaning. Rug shampooing, upholstered furniture shampooing. 477-4314 before 3pm. 20

Complete maintenance, windows, yards, decorating, cleaning, repairs, hauling, anything. 489-3981. -9

Lawn mowing, window washing, odd jobs, home services. 432-5972 evenings. -12

Marv's Home Service — Carpentry, drywalling, texturing, painting; dirt tractor and concrete work. Estimates. 466-3183, 432-2093. -10

GUTTER

Gutter repair & installation. BRYANT AIR CONDITIONING & HEATING. 6317 Havelock. 434-3196. 18c

LAWN MOWER REPAIR

Expert lawn mower repair, blades sharpened & balanced. Free pickup & delivery. Guaranteed Service. 434-3777. -9

LAWN CARE

Lawn mowing, yard work. Prompt service. 466-6433 or 466-3542. 19

Lawn mowing, light hauling. Free estimates. 489-4273. 20

Hedge removal and trimming, mowing, patch sodding, miscellaneous hauling. 423-4316. -14

LAWN & GARDEN

Zoysia grass plugs, 4c. 1004 No. Cotner. 466-2180.

SAVE YOUR BACK—TRY MINE! Rototilling, plowing. Leveling, mowing, 466-6060. 22

LAWN SERVICE

Going on vacation? Cut rate lawn work. Gene Bates, 489-3147. 20

Evergreen, hedge trimming, spraying weeds in lawns, driveways. Hauling. 488-7296. -7

Lawn mowing, bush trimming, painting and light hauling. 429-5201. -3

Power raking and mowing. Free an hedge trimming. All types of hauling Free estimates 466-0648. am 477-7738. pm. 17

LAWN MOWING

Lawn Mowing Area A & So. 23rd Phone 423-1415. 12

Lawn mowing, yard care, hedge trimming, garden plowing, roto-tilling. No job too small. All work guaranteed 488-9214 after 3pm. 9

Experienced lawn mowing. Free estimates. 488-0097. 4

MOWING

Mowing with tractor. Robiyer 466-2668. 20

Mowing with Ford tractor, bar and rotary mower. Helter. 435-2854. 21

PAINTING & DECORATING

Interior decorating-painting, and roofs repaired. Reasonable. Experienced, efficient. 488-2061. 9

Exterior painting & paper hanging free estimates, satisfaction guaranteed. 489-3551.

Interior, exterior painting. Patch plastering. Texturing. Repair work. Estimate. 489-5211. 29

Unique & Exclusive Service. Interior, exterior painting. Free estimates. 432-2049. 28

Business Services 12

PLASTERING

Patch plastering. Texturing. Interior exterior painting. Repair work. Estimate. 489-5211. -10

Call Hudson—for patch plastering, or stucco repair work. 477-6339. 2

REMODELING

BORGMAN & HOOVER
For all remodeling needs & addition. Free estimates. Call nights 477-3635 or 434-3368. 11

ROOFING

Abandon roof problems. Repairs our specialty. Small jobs welcome. 435-4611. -12

ROOFING or SIDING Call
TINMAN BROTHERS, INC.
432-4275 535 So. 9th 16c

SPRAYING

SPRAYING
ALL KINDS
Liquid Lawn Fertilizers. Root feeding, control of insects, tree and plant diseases treated. Weeds and brush. Year round spraying — Programs planned individually. A
432-1385

UNITED GENERAL CONTRACTORS, INC.

SHARPENING

Lawnmowers, saws, shears, etc. Precision work. 328 So. 28. 477-3650. 5

Lawn mowers, saws, shears, paper knives, jointer blades, etc. Precision equipment, all work guaranteed. Nelson Sharpening Service. 2155 So. 9. 435-2540.

SODDING

Quality blue grass sod, grading, retaining walls, lawn fertilizer. W. C. Bullock Landscaping & Sodding Co 432-3871.

Choice bluegrass sod. Laid, delivered, sold by roll. Tractor grading. Retaining walls. Free estimates 435-4150. 19

Grading, sodding, retaining walls. Curb sod or roll. Free estimates. Hendricks Sod Co. 404 Hill. 477-5473.

Absolutely A-1 bluegrass sodding. Grading and curb sod delivered, any amount. Free estimates. Bob, 477-4290. 10

TRACTOR WORK

Yard grading, leveling, finish grading. Free estimates. 466-6082. 9

Weed mowing with tractor. Will Neff, 477-6106. 9

Grading—leveling—excavating. Black dirt—clay—rock. Prompt service. 488-1546. 8

TREE REMOVAL

LICENSED INSURED TRIMMING REMOVAL, SPRAYING
GILLISPIES, 466-0970

Acme Tree Removal, trimming, insured for your protection. Experienced. Lowest prices Estimates. John 435-6149. 435-7557. 1

TREE SERVICE

Dangerous unsightly trees trimmed, removed. Save money with our prices. Fully insured. Call Morris, 488-1018. -2

Trees trimmed, removed. Licensed, insured. experienced and free estimate. 488-0106 -21

YARD WORK

Hauling, mowing, general clean up. 466-1552 or 435-8717. 14

Trucking, Hauling 16

Light hauling. Reasonable rates. Prompt service. Free estimates. 432-6156. 20

Hauling anytime, free estimates 432-8066. 9

Large truck. Rubbish. Clean attics & basements. Call 477-6207. Earl Sapp.

Able to haul, call 466-2810 after 3pm weekdays; weekends anytime.

About town, suburban areas all trash hauling. Duane Harr, 434-1842. -23

Reasonable rates - Anything, anytime. Fast service. Call 434-4466. -9

Light hauling, brush, junk, trash. Reasonable. Call 488-6121 anytime. -12

Light hauling. Furniture. All yard work. Spading. Reasonable. 466-5813. -9

Light hauling, trash, junk, etc. Free estimates. Call Cal 423-0991. 11

Light hauling. Trash. Tree limbs. Junk. No Saturday calls. 488-5445. 27

Hauling—all kinds. Also cleaning basements, garages, attics. Reasonable. 477-8859. 14

Dress Making 19

Alterations, dresses, coats, suits, trousers. 489-1070. Southgate area.

Extra special shifts, made to order $15 up. 435-7150. 12

Expert alterations, hemming and repair work. Pick up, delivery. 435-1878. 24

Dressmaking. alterations. Satisfaction guaranteed. 435-6542. -12

Expert reweaving, alterations and repairing. Custom drapes. Call 477-7638. 22

Painting, Papering 21

College students, experienced. Job or hourly rates. Free estimates. 423-6954. 20

EXPERIENCED EXTERIOR PAINTING REASONABLE. 466-9517. 15

Quality painting. Experienced painters. Reasonable rates. Insured workmen. Free estimates. 434-1324. 7

Always Cheaper, free estimates, painting, papering, steaming. Napu Brothers, 489-3549. 12

Call 435-3702 for painting, papering, interior, exterior. Free estimates evenings.

Call Hudson—General painting, papering, texturing, patch plastering 477-6339. 12

G. Amerman & P. Maxwell students experienced exterior painting. Free estimates. Call 423-3409 or 477-1951 after 6pm. 13

Quality painting, insured. Interior exterior. Free estimates. Call 432-4690. 1

A-1 paitning always cheaper. Interior-Exterior, patch plastering, papering, taping, texturing. Lou Kilburn, 435-3990 eves. -1

B & B painters. No job too difficult. Free estimates. 423-5111, 488-5406. 1

New & old homes. Hour or Contract. Experienced. Lincoln 799-2685. 14

Paperhanging—Experienced. Painting interior & exterior. Plaster repair Reasonable, prompt, reliable. References Yost. 466-2672, 434-1667. 28

Painting, by hour or contract. Free estimates. Guaranteed work. 435-6877. 17

Painting, Papering 21

Wallpaper steaming. Roofing. Experienced, references, free estimates Reasonable. 434-7310. 16

Exterior-interior painting. Papering, steaming, texturing. Bill Krimke, 435-3130, 435-7751. -14

Mobile Homes

Trailer Homes 24

A. C. NELSEN CO.
SEE ANDY FIRST
AIRSTREAM
HOLIDAY RAMBLER
PATHFINDER
STAR
FRONTIER
New 1965 Models 10, 12, & 20 wide
Now on display. Complete line of travel trailers & mobile homes. Open weekdays 8am-9pm. Saturday 8am-6pm. Sunday 12:30-6pm. 3 miles west of the viaduct on "O" St. Write or stop in for free literature. Phone 432-5751. Box 244, Route 6, Lincoln. 18c

American & New Moons on sale
ARROW TRAILER SALES
125 West "O" OPEN EVES. 432-6055 16c

Clean one bedroom, 1954 Brentwood, 27X8, $495. 423-2626. 19

L-Carte house trailer, 45x8, excellent condition, tandem wheels with good tires. See at Krebs Trailer Court, West 13th, Crete, Neb. 18

MALMORE TRAILER SALES
KIT, DETROITER & PRINCESS
434-6666 Junct. 6 & 77 North
OPEN 7 DAYS WEEKLY 10c
NEW 58x12 ..... $4995
NEW 58x10 ..... $4350
20 & 24 WIDES on display.
TRAILERS FOR RENT
ALSO 20 WIDE for rent, couple only.
BILL CARROLL
Home Sales Inc.
2701 NO. 27 435-8521 14c

REPOSSESSED
All are clean, reasonably priced & financing is available. Call 432-2746 8:30 to 5pm. After 6pm, 434-6853.
1959 Capri, 40X8
1954 Nashua, 35X8
1956 Schult, 35X8
1956 Town & Country, 40X8
1953 Spartan, 41X8
1957 Capri, 40X8
1958 Pathfinder, 28X8 19c

REPOSSESSED
46x10 two bedroom American
33x8 two bedroom Continental
Can be seen at
ARROW TRAILER SALES,
125 West "O". 432-6055 12c

Schult 38x8. 2 bedroom. Very nice inside. Phone 489-2825. 15

Three 8x43 mobile homes. $1,000 each. Nothing down with good credit. 466-7009. 15

Two 2 bedroom trailers for sale or rent. In Hallam. 432-2746. After 7pm 477-7066. 17

1959 Champion. 10x50, air-conditioned. $1,800. 2701 No. 27, Lot 48. 17

Trailer Homes 24

Up to 4 bedrooms, a brand new home, brand new furniture, real quality. Suits any king & queen. No down with qualified job. Open 7 days. Adams Street Trailer Sales. 3240 Adams. -9

Victor deluxe, 55x10, in perfect condition. New furniture & carpet. Air-conditioned. Low down payment. Call 488-1756 or 466-0404. 13

Wanted: Used trailer, to be used for construction shed. 30 ft. or smaller 466-0639. 12

1964 Belmont trailer, 10x50. 2 bedrooms. 873-5088, Nebraska City, or 434-3384, Lincoln for details. 12

1962 Kit Olympia 10x55, 2 bedrooms, angle kitchen, washer. 466-3098, 488-3854. 16c

1961 Elcar, 10x50, 3250 Adams Lot 1, completely furnished with many extras. Will sell or trade for a home $3000. 12c
Blue-Joynt Realty 488-2315

1961 Kit Olympia mobile home, 55x10, Fully carpeted. Excellent condition. All gas appliances. $2750. 435-4703 after 6pm. 21

1960 Palace, 46 x 10, 2 bedrooms electric stove, new living room furniture. Box 36, Falls City, Nebraska. Phone 2611. 1

1955 Magnolia 8x28, air conditioner, garbage disposal. 432-1343 after 5pm. 19

4200 Cornhusker—All sizes available. $30 month. 466-5232. 30

2 bedroom Liberty, 36x8, 2700 Cornhusker, Lot 14, 466-1753. -19

2 used extra nice 10 wides on 2 beautiful lots. Best court in Lincoln. Fenced, skirted, air-conditioned. Purchase like rent with qualified Credit. Come to 3240 Adams St Adams Trailer Sales. Open 7 days a week. 20

Trailer Parking 24A

Space available Rainbow Trailer Court, 1801 Adams. 435-3417. 29

Trailer house space available. Water, sewer. Reasonable rent. Dwight Heckman, 992-2015, Hickman. 21

Trailer space, 8 or 10x45. Shade all day. See at 615 No. 23, am; or Sat. & Sun. 20

Pets

Dogs, Rabbits, Pets 25

Active healthy puppies, small size. Reasonable. 488-3893. 13

AKC registered. Black. Miniature French Poodle, male, 5 mos. 488-4516. -20

Absolutely the finest in expert Poodle styling. Boarding small pets. Registered Pekes, Poodles, Boston terriers, Chihuahuas. Open till 6pm weekdays Thursday till 9pm.
PET PARADISE
1611 "O" 432-2044
921 No. 48 Open Suns. 2-5 434-2044 3c

ADVISE BOARDING YOUR DOG WHERE IT RECEIVES LOVING CARE. 488-4796. 24

AKC German Shepherds, black & silver. Also 3 grown females. Championship lines. Cedarcrest Kennels, 796-2221. A

AKC female golden retriever, 1 year. Must See to appreciate. 432-2466. 21

AKC Basenji year old male. Reduced price. $75. 423-5618. 19

AKC Basset pups. Ideal pets. 2343 So. 16. 423-5618. -19

AKC black Labradors. 434-3600. 14

AKC Black Labradors, excellent breeding, field trial or hunting. 466-2472. -9

Accomplished poodle trimming, styling, trained professionals. Black miniature stud. 488-4796. 19

AKC registered Scottish Terriers, puppies. 466-2086, after 6pm weekdays, anytime weekends. 15

AKC Vizzla pups, 3 months. High-bred, excellent hunters and companions. Phone 432-9781 or 432-2108. 19

AKC Alaskan Malemute pups, well marked. Wonderful with children. 488-5466. 18

AKC Basset at stud. See his puppies now. 423-5618. 4

AKC White Male Toy Poodles 1819 Harrison, 423-6129. 20

ANITA'S POODLE GROOMING
$4 and $5. Weekdays and evenings. 488-2910. 16

Beagle pups from Bugle Bend Kennels. AKC champion bloodlines. 435-1168. 13

Beautiful purebred sealpoint Siamese kittens, 8 weeks, $10-$25. 432-2468. 15

Board your pet where veterinarian is constantly supervising. Phone 434-1392 27

Boarding—See our happy, contented clean "guests" Dachs Den, 477-6789. 26

Cute, loveable wire-haired Fox Terrier puppy, reasonable. Buy a little clown! 489-6126. 13

Crows for pets. Young and docile. 489-4929, 435-6435. 13

Chihuahua puppies. 6 weeks. Registered. $35 each. 466-2643. 3277 Merrill. 12

Dachshund puppies, 6 weeks, small size. 488-3619. 13

FREE KITTENS. 4615 Huntington. 12

Female Chinese Pug, 1½ years. Wonderful with children! 466-1617. -15

Frisky puppies. ¾ chihuahua and ¼ pekingese. 466-0784. 18

Good home. Adults. Gentle tortoise shell cat. Female. Spayed. 435-4133. 14

Healthy puppies, small size, reasonable. 2252 So. 8. -15

Homes needed! Cocker mixed coon hounds, German Sheperd, Mixed puppies. Kittens. Humane Society. 2320 Park Blvd. 27

One male Siamese kitten. $15. No Sunday calls. 466-5771. -21

Puppies for sale $2. 435-5529, 3072 S. -14

Pretty little kittens. Nice pets. 466-3824. 15

Part Persian kittens. $3 each. 434-1935. -19

Registered Golden Retriever, female, 1½ year Excellent field breeding. 466-3624. 20

STUD SERVICE
AKC proven White Miniature Poodle. 488-4798. A

SCHOMER

BOB ANDERSON AUCT.

For sales-collect, 995-5496, Firth. 25c

For sale: 25 bushels Clark soybeans, cleaned, treated. Ashland, 944-3683. 14

For rent: 50 acres pasture. Phone 435-5940. 15

ANGUS BULL REGISTERED, 2 YEAR OLD—POA STUD, 2 YEAR OLD—APPALOOSA MARE 3 YEAR OLD. 477-6907, 488-1320. 15c

For sale: Feeder pigs. Also registered polled Hereford bull, serviceable. Elmer Branzovsky, 821-2157, Wilber. 15

Four unit, low line Surge pipeline, 250 gal. bulk tank. Gehl chopper, SC Case tractor. Above average Guernsey herd. Trade for Ford tractor. 488-8363. 15

Hay-Hog-Cattle Sale Every Sat. Wahoo Livestock Auction Wahoo, Neb. 8c

HORSES

Our next horse sale Tuesday June 15, 7pm College View sale barn. Ray and Sam. 12c

488-6907, barn Bus. 432-5930

Lawn & Garden Equipment

Allis Chalmers B-10

CULTIVATOR TRAILER
DISC BLADE
MOWER PACKER

BENTZINGER BROS.
Martell, Nebr.

13c

LIKE NEW MASSEY-FERGUSON super 90 diesel, power steering with 5 bottom plow. This unit used but 173 hours. Sacrifice, $4500. MIKE KNOPP 466-2563. 14

Linsey weed sprayer, used very little. 946-3678 Dorchester, Neb. 14

NEW & USED SADDLES

Horse Equipment Buy or Sell
214 NO. 14 NEBRASKA MOTOR CO. 26c

Guernsey heifers & cows fresh, your choice. Rudolph Luzum, 821-9185, Wilber.

Now wrecking hangar at Lincoln Air Force Base. Dimensional lumber, roof insulations, all types of electrical & hand rails, bring your truck, priced to sell. 432-6704 after 6pm. 14

PROFESSIONAL AUCTIONEERING

Ficke & Ficke

600 Anderson Bldg. Lincoln. 435-6433 25c

Purebred Hampshire bred sows, gilts for June, July & Aug. farrowing. Richard Stelling, Orchard, Nebr. 14

Polled Hereford yearling bulls. By Ton sire. 435-1871. 14

Special Price on Rotary Hoes 2 clean John Deere Listers with rotary bottom & 4-row hitch. 11c

BECKLER'S
5900 Cornhusker 434-7383

Rear Mount Tool Bar Cultivators For 3 point tractors 385

BECKLER'S
5900 Cornhusker 434-7383 18c

Registered Hereford Bulls & Land race boars, big l rugged. Open gilts Burrows Hereford Farm. 1½ East Adams. 988-3991. 15

Registered Hereford bulls, 3 South, ½ East Waltz Service Station. 13

Registered Chester White meat type boar from disease free herd. 786-3811. 18

Single-seated buggy. Double set of buggy driving harness, Rubber-tired pony wagon. 477-5358. 13

SOYBEAN SEED

Ford, etc. bagged & tagged. 2.40 4 lb. Ester $14.95—5's. Booth Seed Co. 826-2730, Crete. 18

SEE TAYLOR & MARTIN
for FARM AUCTIONS
FREMONT, Nebr. 721-4500 21c

Vaccinated Yorkshire male hogs. Phone Wilber 532-3187 William Sukovaty. 13

Wanted: Cat. D-6 or AC-HD10 with dozer. Phone 984-5187, Alvo. 18

9 N Ford Tractor.
861 Ford tractor, excellent.
New Idea manure spreader.
Several used side rakes.
Excellent choice of used SP corn binesm MF, IHC & JD.

Spikler Farm Equipment

(ITCO) Your Farm Supply Store
2940 CORNHUSKER 466-5361 16c

Wanted—Roto Baler. State condition, price. Journal-Star Box 855.

Wanted: Hay head for Massey Harris 20 chopper. 789-2652 evenings. 13

5 cows, 3 calves for sale. Registered Red Poll. Richard Gross—Ph 54311—Western, Nebraska. 14

6 purebred Angus, 2 year old bulls. Verle Stock, Murdock, Nebr. 13

13 registered horned Herefords, 2 serviceable bulls. 468-1298. -14

48 in kids' pony mare and her colt, well broke. 4 year old mare and her filly. Green broke. Bowmaster, Rt. 7, 435-1158. 15

350 feeder pigs. John Deere 4-row godig. A-1 condition. Harlan Doeschot, 992-2861, Hickman. 13

Merchandise

Antiques and Gifts 27A

ANTIQUE AUCTION
ABSOLUTE and UNRESERVED

10:00AM, JUNE 21. 4-H BLDG., WINTERSET, IOWA

Illness necessitates the sale of one of the finest collections of antiques in this area, including lamps, chandeliers, art glass, fine china, Victorian furniture, bric-abrac, etc. For detailed catalogue, write to Herman Nielsen, 410 So. 7, Winterset, Iowa. 13

Antiques—Buy, sell, large selection. Village Store. 2406 J 432-9422, 466-2703. 26

Antique Bargains. L. E. Smith, 323 So. 17. 423-2593. 25

"ANTIQUES"—SPRAGUE, NEB. "THROUGH THE YEARS" Open 2 to 9 Weds. & Sats. Lincoln 432-6038 days 477-1681 eves 25

Iron soap kettle, copper boiler, coffee grinders, R.R. lanterns, carriage lamps, chest drawers, rockers, fountain stool, high chiar, drop leaf table, Seth Thomas clocks, clock shelves, iron banks, carnival glass, Lamps, garden tools, sprayer, mass. Sat., Sun. 8-6. 6850 South St. 13

RED ROOSTER ANTIQUE SHOP
1527 "O"
Hours 11am-3:30pm
We buy and sell antiques.

54 in. solid oak round dining room table. Oak drop leaf table. 423-6951. -21

2 China closets, round sides, square sides, glass shelves. 466-2874. 13

Sporting Equipment 27B

544 No. 48th 434-4389 9c

ALWAYS NEW & USED GUNS
Highest prices paid for used guns
Complete Line of Fishing Tackle
Open Monday-Saturday 8-5
Thursday 'til 9

CENTRAL GUN INC.

544 No. 48th 434-4389 16c

America's Favorite Camper:
NIMROD
See at Conoco Station. 48 & "O" 19

ALL LIVE BAIT. Floyd Kitchen Bait Farm, 1437 West "O." 435-8068. -26

Buy, rent the best camping trailers, pickup coaches. Complete line. Colorado, Tradewinds, Gemco, 3220 So. 10. 15

CAMPER'S HEADQUARTERS

No Down Payment

$43.95 umbrella tent, $7.85 month
$62.50 umbrella tent, $5.87 month
$59.95 cottage tent, $5.60 month
$98.95 bungalow tent, $8.99 month
See these fine tents on display.
WE ALSO RENT TENTS

Lincoln Tent & Awning

432-1977 1616 "O" 432-3514 17c

Red Dale pickup campers, trailers Sales and rentals, Bennet, Neb. Phone 782-2335, days; 782-2260, evenings. 15 miles southeast of Lincoln on Hwy. 2. A

For rent or sale :Folding tent trailer with cabinets and foam mattresses. 477-6850, 2229 So. 11. 18

Guns, $25-$245. Reloading equipment, some muzzle loading items. All sorts of goodies. 489-2123, Fri., Sat. & Sun. 12-5. 19

MOVED
Wally's Cars—Guns—Coins
to 122 So. 19 1c

Nickels Trailer Sales
Pickup campers — travel trailers
Pickup covers—tent-type trailers
Sales & rentals
Weeping Water, Nebr.
Phone 267-4855 or 267-3196 13

19 ft. Camping trailer with toilet and shower. $850. 434-3584. 15

Remington 30-06, bolt action, sporterized. Excellent condition. $65. Ph. 826-3936, Crete. 12

Skin diving equipment. Good condition. 3130 No. 56, after 5pm. 17

9x11 tent. like new. $50. 6840 Colfax, 434-3227. 12

13 club set. Hagen-International black leather golf bag, golf shoes size 11, $120. 477-7005. 18

30-06 G. I. Ammo, $4/100; .45 ACP G.I. $5-100; Large assortment powder, primers, jacketed bullets, wholesale. 466-7786, 7341 Garland. A

Boats, Motors, Accessories 27C

Canoes and sailboats. Sale, rent. New, used. 5727 Baldwin. 466-2243.

ALL RISK INSURANCE on boats, motors, equipment, $2 per $100 valuation per year, reducing to $1.60 if claim free. Boat liability, $5. Ask for Gene Schaefer Insurance Agency 477-3784 or 432-4654. 17

BOAT SALE

BUY WHILE THEY LAST
20% OFF
ALL OUTBOARD BOATS
—Good Selection Available—
Shop Randolph Motors before buying

Randolph Motors, Inc.

2100 N 432-4451 25c

BOAT SALE

Reduced Clearance Sale
On All Used Boats
SALE

- 13 ft. Power Cat runabout, new
- 18 in. windshield, fiberglass $475.
- 15 ft. Mark Twain Demo. Deep V-ee fiberglas runabout, right guide steering unit in tank, deluxe vinyl carpet & panelled sides. Original cost $1095 plus freight $795.
- 16 ft. wood runabout ideal fishing & ski boat $110.
- 16 ft. Barbar wood runabout, lapstrake, all hardwood $110.
- 17 ft. Taft sq. stern canoe, fiberglas with carrying Yoke original cost over $282 $179.

Special Discount Prices on New Boats.

SURPLUS CENTER
900 West "O"

18c

Canoes—Grumman—Boats
Winders & Geist, Inc., 2219 No. Cotner 20

COMPLETE SKI RIG ONLY $1.295

GRIFFIN'S

"HOUSE OF BOATS"
CAPITOL BEACH LAKE 432-8060
OPEN EVES & SUNS. 15c

Heavy-duty Fiberglass 15 ft. boat—complete with accessories—A-1 condition. New 40 H.P. outboard motor. Good trailer. Also cever. $950. Box 207, Shenandoah, Iowa. To see, 4859 Lowell, Lincoln. 14

SAVE WITH CASH!

Factory prces on all boats & trailers in stock. Bank rates on financing.

Fulton Marine Center

27 & Adams 434-1848
OPEN MON. & THURS. NITES 2

Complete 1964 outfit. 15 ft. Crestliner Skibird, 80hp Westbend. Tilt trailer. Skis, tow and loaded with extras. 488-3563. 13

Lone Star Coronado trailer, 35 hp Evinrude. Call 423-6654 evenings. 9

New and used fishing boats and motors. 3701 Lewis. 477-2007. 6

USED OUTBOARDS

SALE

- 2½ hp. Johnson, poor as is. $35.
- 3 hp. Hydro Jet, fair, guaranteed $39.
- 3½ hp. Evinrude good, guaranteed $55.
- 7½ hp. McCulloch 1964, new condition guaranteed ..... $210.
- 15 hp. Oliver, good, guaranteed, ... $149.
- 15 hp. Mercury, Model 150, perfect, guaranteed ..... $199.
- 20 hp. Mercury Manual, fair $149.
- Mercury 20 hp, Mark 25 E, electric start, good, guaranteed $197
- 25 hp. Mercury KG 9, fair, as is, guaranteed ..... $119.
- 25 hp. Johnson electric start, long shaft, fair ..... $169.
- 30 hp. Mercury Mark 30 manual, fair, guaranteed $159.
- 35 hp. Sea Bee (Gale) electric start, good guaranteed $269.
- 45 hp. Mercury Mark 58 AE, electric start & alt., excellent, guaranteed $339

SEE THE NEW QUIET MERCURY'S

Used controls & cables available for most used engines at prices from $20 to $35 extra. All engines are priced with gas tank & propeller, installation not included.

SURPLUS CENTER
900 West O

5 h.p. Sea-Bee motor. Like new. 3809 Apple. 12

14 Ft. Larson Runabout. Lone Star Trailer. 35 hp Evinrude. $490. 488-3327, 5417 Lowell. 20

15 ft. Yellow Jacket with 60 hp. Mercury and Mastercraft trailer, a fully equipped ski outfit. 423-3196. 15

Miscellaneous for Sale 28

Apt. size electric range. $35. 489-2193. 19

Automatic sewing machine, boy's bike, twin bed. Other miscellaneous articles. 488-7225 after 5pm or Sundays. 14

Automatic Maytag. Double tubs. Platform rocker. Hand lawn mower. 423-4022. 18

Apt. size gas range. 100 feet wire fence & gate. 434-1975. -21

"A-1" CRUSHED ROCK
SAND, GRAVEL
VIRGIL L. MURPHEY 432-1424 20c

Antiques & misc. items. Cut glass, Carnival colored pressed glass. Water pitchers & bowls, picture frames, rocking horses, iron dog banks, iron dogs, elephant, tables, bedroom set. Toy electric cook stove. Flat irons, clocks. Everything must go, make offer. 4625 Madison. 466-7222. 13

ARE YOU TIRED
of trying to start that old lawnmower? Better trade it off for
A LAWNBOY

DUPONT LUCITE PAINT

Now is the time to paint that house—with DuPont you can paint even when it is wet. Get your today from "Lincoln's largest DuPont Paint dealer"
YOU CAN DO BETTER AT
HOAGLAND'S
"LICENSED ELECTRICIANS"
2431 No. 48 466-2355 12c

Equalizer hitch, 619 Sumner. Weekdays after 5. All day Sundays. 15

BASEMENT SALE

Leaving Lincoln, have variety of things to sell. Small electric appliances, toaster, irons, dryer, radios, etc., garden tools, fertilizer cart, rakes, spades, etc., tools. Christmas decorations, dishes & clothing. Beautiful pieces of furniture including 5 ft. Honduras mahogany window table. Sunday & Monday, 9am-11am, 1-4pm. 3775 H St. -14

Black iron fence, fire escape, cupboards, garage to move. furnaces, steam heating plant, stall shower, bath & electric fixtures. All kinds of lumber. Crawford Lumber. -19

BUYING & SELLING GOLD
ZIELER'S STAMPS & COINS
1320 QUE 477-3506 -25

Boat trailer, new tires; tent, 9x9; Sunbeam headge clipper, like new ice cooler; pen fishing rod and reel, 750 ft. line. 432-8355. -17

Bring your rollers to Floorcrafters, 118 So. 9. Washable window shades, Refills 98c each, 4 colors, 1-16 in. vinyl asbestos tile, 8c each. 26

Car top carriers, 1 metal, 1 canvas. Lawn Boy hobby gardener & attachments. Excellent condition. 489-2604. 13

BETTER LAWN

WITH SCOTT'S LAWN PRODUCTS
Now at a big savings from Pauley's

	Reg.	Sale
Turf Builder with iron	$4.95	$3.95
Kode for grubs	4.95	3.95
Cope for sod webb worms	4.25	3.25
Kansel for clover	4.95	3.95
Bonus—Seed & Feed	5.95	4.95

PAULEY LUMBER CO.

945 So. 27 435-3215 17c

Clothesline posts, 40 pair, 3 in. new pipe. Sam's, 505 F. 9

Double oak bookcase, desk combination, $60, mahogany china cabinet, $65, station wagon top carrier, $10, 1 hp. electric motor, $30. 2 good electric grocery meat scales, and lots of garden and shop tools.
Many bargains as we must move. Johnson's, 435-6158

Automatic, electric stairlift. $300. Good Baby Grand piano. $200. 423-6589. -17

Antique sale: June 6. See Sunday ad for listing. Earnest Tillman, Ashland, Nebr.

For sale: Walk-in cooler, Reach-in cooler. Ice machine. Cash register. Three ton air conditioner. Counter. Exhaust fan. Jack's Off Sale. 106 So. 21, 432-1566. 21

For Sale: Frostless Coldspot refrigerator. 4 years old. Excellent condition. Largest size. Separate freezer. Magic Chef gas range, good condition. Also 2 girl's bikes—gas dryer —all needing repair. 434-3818. 14

GERT'S a gay girl—ready for a whirl after cleaning carpets with Blue Lustre. Rent electric shampooer $1. United Supply & Rents, 2847 A. 17c

Garage Sale at 2025 So 22, Sat. June 12, from 9:30am-2pm. Men suits & women's dresses, odds & ends all in beautiful shape, hat raffle. -12

Garage Sale — Antique chests, tables, clocks—solid walnut. Sporting goods. Tools. Dishes. Many other household items. Some junk. Hwy. 2, ninth mailbox on Old Cheney Road east. Ketelsen, 489-1861. 11

Garage sale—Many useful items. 1961 Calvert. Sat.-Sun. 13

Garage Sale at 2001 So. 53, Sat. & Sunday 9am-6pm. Misc. items & antique chairs. 13

Garden tractor—large—attachments. Chihuahua male pup, registered. 466-3249. -21

Garage Sale—Crib, Air conditioner, Dishes, Clothing. Miscellaneous. 400 So. 33. 13

Garage Sale — Artificial fireplace. Chairs. Odds & ends. 2401 So. 37. 13

Garage Sale: Fri. & Sat., 3-9pm. Motors, grinders, fans, air-compressors, Tools, power saw, hand lawn mower, some antiques. 3245 No. 54. 12

Garage sale—Water cooler, bathroom fixtures, misc. 2037 Vine. Sat & Sun. 12

Garage Sale—Right now. Extra good furniture, cooking utensils, dishes, etc. 436 Maider Dr. 13

Garage Sale: 2340 St. Thomas Dr. Friday, Saturday. Men's, ladies' clothes, pedal cars, hand mower, fertilizer spreader, miscellaneous. 12

Garage Sale: Power lawn mower, on legs; old, worn catcher, garden tools, tow chain, car chains, cutting torch & misc. items. Sat. & Sun. 9 to 5. 1545 Charlestown. 13

Garage Sale: Fri. & Sat. from 8am to 8pm. 2735 So. 11. -12

Garage Sale — Furniture, miscellaneous. 1954 Pontiac. 1621 No. 60, 9am-8pm. -12

Garage Sale: Old telephones, several sales, 2 swords, 1 chest of antique carpenter tools, and miscellaneous antiques, large roll of new 36 in. wire fencing. Old auto horn, fishing and sporting equipment, tires, hand tools, and sedaire machine. 5325 N. Friday night after 5 and Saturday, 9am-5pm. 12c

Good nylon rug and pad Coldspot 2 ton air conditioner. Adjustable Hollywood bed frame. Hawthorne cabinets & bar. 434-6152. -20

Good Springfield 25 in. riding lawn mower. $75. 5726 No 57, 466-1534. -21

1 ton Philco air conditioner, deluxe model. 466-9323. -12

Hot? Air conditioner, 220 outlet, good condition. 466-9240 -15

Homart 24 in window fan. Walnut buffet, a dresser, overstuffed chair. Mirror, Hallberatter SX26. RCA personal portable radio, AC-DC radio. 434-5703. 13

MOVED

Wally's Cars—Guns—Coins
to 122 So. 19 1c

Must sell, Large oak sewing table or work bench. Free-Westinghouse button hole attachment. Metal curtain stretchers. Excellent condition. 466-6075. 14

Metal wardrobe, Squirrel cage blower & motor. '53 Chevy. 488-7230. 13

MW Squire garden Mark riding tractor with rotary mower, like new. 432-6832. 10

NOW SAVE 10%
on Installed Plumbing & Heating.
WARDS Gateway Ac

One slightly used Tiller & mower, call after 6pm 423-2757. 11

Ornamental iron railings, columns, etc. Free installation, estimates. 434-7567, 785-2317. A

One pair floral designed drapes, fits 9 x 19 window. Lavatory in perfect condition. 477-5479 after 6pm. 17

PUBLIC AUCTION

The following items at the Nebraska Vocational Technical School, Milford, Nebraska, will be sold at Public Auction: Saturday, June 19th at 1:00PM.

Dragline, P&H Model 255A, Track Mounted 50 Ft. Boom.
Shovel Attachment, ¾ Cu. Yd. for P & H Model 255 Dragline.
Trackson Swing Crane, I.H.C. Diesel Model TD9, Track Mounted, Cable Operated.
Shear Rotary, Williams & White Co. Model 3, 10 HP, will cut ⅜ in. Metal.
Welder, Lincoln Heli-Arc Inert, 250 Ampere AC, 220 Volts.
Pumping Set, Hercules Diesel Engine Model DWXDS, Mounted on Steel Frame with Brass Centrifugal Pump & Primer. Size 6 In. x 5 In., 1000 GPM, 280 Ft. Head, 1800 RPM.
Power Die, Toledo, complete with 9 sets of dies mounted on stand & rollers.
Air Compressor, Worthington, 105 Cu. Ft. with Cadillac Engine, Trailer Mounted.

Many miscellaneous items too numerous to list. Complete listing mailed on request. Items may be inspected, June 17 and 18, 8:00AM thru 5PM.
Terms: Cash. 13

Porch Sale—Breakfast set, camping equipment, antiques, misc. 3044 So. 35. -14

School Buildings for sale

School District No. 160 offers the following school buildings:

AT AUCTION

Sat., June 19, 9:30am

1 building located in former District 114. 2 miles west of Hiway 77 on Hallam Rd. ½ mile north.

10:45AM

1 building located former District 15. 10 miles south of Lincoln. Hiway 77, 1 mile north of Crete Corner and ½ mile east. Both buildings must be removed from the premises. TERMS: CASH. 17

School House to be moved. 30x30, 2 restrooms, Malcolm High School. Suitable for home. 796-2226. 13

Stereo components, Eico 2536 FM multiplex stereo receiver, Garrard turntable, changer, type A Mark II, two Sherwood speakers. Less than year old, excellent condition. Call for appointment, after 3:30. 489-2921. 13

Trampoline for sale. 6 x 12. Commercial, ground level type. Nylon mat, new. $125. 488-2222, 435-4306. 18

TV's, $13. 21 in. Philco, portable $37. Push lawn mowers, 488-0326. 13

Two step tables, & coffee table black with white grained, modern. Regula fry pan, one buffet fry pan. 432-0734. 12

Two-wheel trailer, good condition. 434-3968. 20

Used television sets. Marv's Custom Cabinets, 4020 Cornhusker Hiway. 21

100 cylinder records for sale. Also outstanding watchdog. 467-2671. 14

½ Price Closeout

on BPS High Quality Paint
UNITED SUPPLY & RENTS
2847 A 423-8511 12c

UNITED RENT-ALLS

One call rents it all.
710 No. 48 Sun. 8-12 466-9091 3c

4 burner 36 in. gas stove. 3 years old. $60. Hand lawn mower, $8. Older dining room table & buffet, $15. 435-1071. 21

1½ in. water pump and 20 ft. suction hose. Handy for pumping water out of basement. 432-6315. 19

2 ton air conditioner. 220. $75. Power mower. $10. 423-5235. 13

18 in. and 12 in. used culverts for sale. Call 432-8416. 17

1 wheel trailer with hitches. David Bradley garden tractor, cultivator, mower, and snow plow. 466-4981. -20

36 in Estate electric range, very good condition, new oven thermostat, $15. Toddler-size swing set. $15. slide; good condition, 488-9557. 20

Window air conditioner, good, 1957 Ford. Good, 434-1529. 13

Everything for Rent 28A

Ingersoll-Rand portable model GKA 160 air compressor, $3 per hour or $18 per day plus fuel. Will handle any air needs. Kaar Service, 1821 N St. 432-5593. 20

Window air conditioners for rent. Call 466-6649. -8

1958 Allis-Chalmers HD-6G front end loader, very good condition. Low down payment. Call 488-1756 or 466-0404. 13

1953 Massey-Ferguson tractor, model 204, like new. Automatic transmission and scarifier. Call 432-8706. 12

Nurseries, Plants, Flowers 31

AT REDUCED PRICES

All Bedding Plants

Including petunias, salvia, snaps, etc. Many others.
GERANIUMS
Finest quality plants grown.

Little's Greenhouses

Just go 1 mile West of Penitentiary. Open 7 days a week and evenings. -17

Bleeding Heart, Columbine, Shasta & painted daisies, Delphiniums, Mums, other preennials. Statler Floral, 6225 Platte. -18

For sale: African violets, 25c-50c-75c. 2211 No. 61. -14

Half price sale—On all Pansies, Zinnias, Marigolds, Snap Dragons, Ageratum Statler Floral, 6224 Platte.

PIONEER GARDENS

Potted roses, some blooming, Eutin & others. Potted flowering shrubs. Perennials and Mums. 1½ miles West of Penitentiary then 2 blocks North. 477-2353. 14

Baby's & Children's Needs 32

Infant seat, car bottle warmer, diaper bag, snow suit, trousers, pajamas. Hundreds other small items. 489-2604. 13

Baby Needs 32A

Twin girls' clothes — cheap. (Birth to one year.) 477-4393. 21

Good Things to Eat 33

Gooseberries. 25c quart. Honey. 15c lb. ¾ mile west of Emerald. 435-1591. -12

Steer beef halves, fully processed, lb. 49c. Lockers for rent. Dale's Locker's. 6042 Havelock 466-3495. 18c

Clothing, Furs 36

Maternity swim suit, used only once, like new. $7. 466-3339. -15

Moving—Good clean clothing, girl's size 10 to 5 pre-teen. Reasonable. 488-0631. -14

Across from City Hall BEAUTIFUL

Light walnut baby grand, excellent condition. See it soon, only 14c
$595

GOURLAY BROS. PIANO CO.

915 "O" 432-1636

Olds trombone. Excellent condition. 2 years old. Very reasonable. 489-1195. -15

Pianos, Musical Instruments 37

Ivo McCabe's June piano and organ festival — Uncle Clark says it's the greatest yet — for example — a brand new full 88 note Spinet piano — Choice of finish — Only $387 — That's right — Only $387 — A brand new 2 keyboard Spinet organ and Leslie — and it's a Lowery — These are just a few of the tremendous values now at McCabe's during June festival month — You've never seen such tremendous bargains —

McCabe

Piano & Organ Company
Gateway Shopping Center
Lincoln, Nebraska 12c

ALWAYS a good selection of USED PIANOS! All kinds, sizes & prices START $59. Tuned, delivered & guaranteed! Expert piano tuning
PHIPPS PIANO CO. 1425 No. 27
Open daily at 1 ALSO SUNDAYS to 5:30. 36c

FREE GIFT

During the week of June 7th, we are giving a very nice gift to the first 50 church organists who visit our store and play the new Grand 100 Church Organ. Absolutely NO obligations—frankly all we want is for you to see and try this magnificent organ. 15c

DIETZE

Music House
1308 "O" St. Lincoln, Nebr.

GOOD UPRIGHT
PIANO—with bench, tuned & delivered. 14c

$75

GOURLAY BROS. PIANO CO.

915 "O" 432-1636

ORGANS

Now is the time to get that HAMMOND ORGAN you've always wanted at a real savings. We have trade-ins —floor samples and rental returns at real bargain prices. Better hurry on these—NO LOWER PRICES ANYWHERE.

HAMMOND

Your EVERETT Dealer
CABLE-NELSON
DIETZE
MUSIC HOUSE
Lincoln and Beatrice
1208 "O" St. 715 E. Court 27c

Beautiful blonde spinet piano & bench, like new, $348. WALT MUSIC STORE. 1140 "O," 432-4421. 15c

Conn trombone, used only 1 school year. Call 488-9360. 19

Good upright piano with bench. 1330 D. 435-3038. 13

One year old Fender electric bass and Gibson Atlas amplifier $400. 466-5278, evenings after 6. 20

SUMMER SPECIAL

$3 per week
includes
PIANO and LESSONS

DIETZE

Music House
Lincoln, Nebr. 1208 "O" St. 432-6644 21c

$2.50

PER WEEK
Will rent a
Baldwin Spinet Piano
It costs no more to rent first. Ask about our plan.

WALT

MUSIC STORE
1140 "O" 432-4421 20c

One brand new electric guitar and amplifier Call 466-5995. 1

Snare drum and case, 2 music stands. $40. 432-5614. 14

1 good baby grand piano. Reasonable. 477-7492. 2201 So. 11. 21

Radios, Television & Service 38

McCABE'S ENTIRE LINE OF MAGNAVOX—PRICES REDUCED IN ANTICIPATION OF THE PROPOSED FEDERAL EXCISE TAX REMOVAL—

UNCLE CLARK SAYS—OUR ENTIRE MAGNAVOX LINE—TVS—STEREOS —RADIOS—ALL PRICE REDUCED—YES—COLOR TV TOO—A FEW DEMONSTRATORS AND DISCONTINUED MODELS AT TERRIFIC SAVINGS—

GO SEE

McCabe

TODAY— 14c
LOTS OF FREE PARKING AT THE GATEWAY SHOPPING CENTER.

ANTENNAS INSTALLED
FISCHER 488-0358 28

Diekmann TV Admiral Sales and Service. Satisfaction guaranteed Guaranteed used TVs, $15.50 to $79. 432-1838. 2238 "O" Open 1-8pm. -

GET IN ON THE BARGAINS
Used TV's on display from $9.95. Picture tubes, $15. Antennas, $9.95 Radio & TV tubes 30% of retail drugstore prices. If you really want to save money & get the finest, fast service at lowest cost, bring your TV to our fully equipped shop.
IF YOU'RE THINKING
About new Color or B&W TV—stereo —radio—tape recorder—stereo amp, changer, speakers, or components
Don't buy until you check the prices on new Motorola TV & stereo now at A-1 TV. Lowest financing rate available—nothing down, up to 3 years to pay.
"Nuff Said"
3900 No. 56th A-1 TV SHOP 466-2489
"North on 56th Near Goodyear Plant"
Open eves. 'til 9, St. 'til 5.

1964 RCA TV, mahogany cabinet. Call before 5, 489-3198. 21

Johnson Messenger. Two base & mobile units complete. Like new. 432-6922. 10

Sony tape deck, base & recording preamplifier, stereo, $150. 432-1683. -19

TV RENTAL

Black & white or color
TELEVISION RENTAL 432-8094 13

Try Lincoln's first free self-service radio-TV center. 14 & South. 432-2744. 16

TV ANTENNA—Check yours with our 30 ft. antenna demonstrator. 28
Television Rental & Service
432-8094 489-600

TV antennas installed, repaired. Free estimates. Call 434-6995. 23
ZAGER ANTENNA SERVICE

TV antennas furnished, installed, repaired, moved. Hunter's TV. 466-7544, anytime. 17

TV, RCA console, 21 in. $30. 466-7974. 19

17, 21 in. TVs. New picture tubes. Guaranteed. $45. 432-0457. -19

23 in. black & white console TV. 2 years old. Perfect. $90. 435-7295. 13

Home Furnishings 39

ACTION AUCTION CO.
6036 HAVELOCK AVE.—Appliances, furniture. Buy-trade-sell. Consigned furniture welcome. 466-1622. 30c

Above average automatic washers, washer parts. Used, guaranteed service. Whirlpools, Kenmores. Cred it available. 1936 D. 477-6582. 21

All makes vacuum cleaners repaired. Pickup and Delivery. One day service. Hoses, bags, all parts. Hopkins. 114 No. 14, 432-1135. 13

APPLIANCES—All makes used refrigerators, stoves. Guaranteed. 435-7819, Schroeder Appliance. 1034 G. 29c

Beige carpet, size 11½ x 17, 2 sets of drapes, size 72 x 82. Venetian blinds. 2 danish modern chairs. Sofa. 434-7374. 13

B & B Used—Furniture & Appliance. We buy, sell or trade
1028 P 477-8484 24

Bargains at Limings

We buy, sell or trade.
2350 "O" St. 16c

Bedroom set, youth bed. Desk. (White). Dinette. Chest. Tables. 432-9156. 17

Canning jars, cheap, electric range, $50. Gas dryer, $25. 423-5877. -14

COUPON & 99c
Adjust, clean sewing machine
Reliable Sewing Stores
230 No. 10 432-7342 1c

LOOK!

No money down
Bank terms

Westinghouse washers, dryers & ranges from Home Ec classrooms.
NEW WARRANTY
RANGES START AT $99.95
DRYERS START AT $99.95

Reddish Bros., Inc.

601 West Van Dorn 477-3944 14c

Brown Colonial loveseat, foam cushions, near new. $45. 488-0219. -18

Home Furnishings 39

New furniture at discount
—Warehouse Sale Sat.—
—June Furniture Sale—
Sat., June 12. Sun., June 13
Discount Warehouse 1630 O 1c

Used Furniture Sale

New assortment linoleums, $5.95 Rose & brown bedroom suite, $87.50 Frigidaire refrigerator Apt. gas range Antique walnut drop leaf table, good condition Console TV, nearly new picture tube, $50.00 Tan & green tweed rug, 9x15 & pad, $25.00 Several oak chests, $8.50 & Up Green fleece davenport, $12.50 Sewing desk with drawers, $8.50 White Rotary console sewing machine, $32.50 30 in round mirror, perfect. Several sizes Rolaway beds 11c

Lingle's 2555 Randolph

FREE!

Choice of reconditioned REFRIGERATOR, STOVE, AUTOMATIC WASHER or TV—with purchase of New Houseful of Furniture Sale Priced at:

$298
(No Money Down)
TWENTY PIECES
9-piece living room set
4-piece bedroom set, mattress & box springs
5-piece dinette

Wanek's

PH. 826-2151, CRETE 14c

Chrome dinette set, 6 chairs, excellent. $50. 477-1887. 2120 B St. -13

CONSIGN YOUR FURNITURE, APPLIANCES, TVS, TOOLS TO Layman's Auction. We can sell it for you. 2220 No. 27. 432-5822. 17

Fedway automatic Gas range. Dining set, 6 chairs, Sink. 120 Bass accordian. Call Sunday. 488-4631. 13

FRIGIDAIRE
Single Shelvador 12 cu. ft. with freezer across top. About 4 years old. $100 Phone 466-2650. 13c

Gold's Exchange

212 So. 9th
USED FURNITURE AND APPLIANCES

Hollywood bed, dinette table, 4 chairs. 7c

Hotpoint 18 cu. ft. frostless refrigerator-freezer. 3 years. Turquoise. 799-3063. 19

Kenmore 30 in. gas stove, 7 years old. Eureka upright vacuum, 6 months old. 477-1927. 13

Leaving town—Must sell: 1962 RCA color television. Like new 30 in. Roper gas range. 17x11 wool rug & pad. Westinghouse roaster with stand and timer. Innerspring sofa bed. Small kitchen table with two chairs. China service for eight. Electric skillet. New hairdryer. 477-8317. -21

Lined living room draw drapes, 152x81, off white background, green modern design. $35. 1230 So. 49. See Sunday 2-4:30p.m. 12

Maple desk and 2 bookshelves. Craftsman 8 in. power saw. GE refrigerator, Schiller piano, antique mahogany set. End tables, walnut and oak chairs, and many miscellaneous items. 2147 So. 37th. 488-2103. 13

Matching sofa and chair, gas stove, electric refrigerator. Best offer. 432-4806. After 6pm, before 8:30pm.

Pair lined floral pattern, floor to ceiling, 9ft x 10ft drapes. Lavatory in perfect condition. 477-5479 after 6pm. 20

RCA 30 in. gas range, Speed Queen washer, dryer combination, both late models. Reasonable. 432-1314. -12

Bunk beds, living room and dining room drapes. Chair, antique dresser, Cosco step stool, tricycles, child's rocker, bottle warmers and sterilizer. 466-4261. 14

Roper 38 in. gas range. Good condition. Make offer, 423-6759. 21

RCA Whirlpool deluxe 40 in. double oven range. Complete with rotisserie, griddle and meat sentry. Excellent condition. Nearly new. Call 488-7103. 12

RCA Whirlpool electric stove, 30 in., 4-burner, large oven. Clean. 4820 So. 43. 13

Repossessed Electrolux vacuum cleaner, $79.75. Electrolux Co. 477-1851. 21

RECONDITIONED
APPLIANCE
SALE

AUTOMATIC WASHERS

RCA Whirlpool 2-speed	$50
RCA Whirlpool 2-speed	$60
Norge 2-speed	$60
Norge 2 cycle	$50
Norge 2-speed, 2 cycle	$75
Frigidaire	$50
Frigidaire 2 cycle	$50
Speed Queen	$50
Kenmore 2 speed	$60

All carry Warranty

8—Wringer Washers
$35 & Up

Gas & Electric Dryers
$35 & Up

TV's
Portables, consoles & table models—All Makes
$20 & Up

CHRISTENSEN'S

11 & M 432-5365 15c

Singer Slant-o-matic, late model, take for payments, small balance. Reliable 432-7342. Eves. 488-6100. 14c

Save at Limings
2350 "O" St. 16c

Save at Wanek's
IN CRETE 21c

Sofa and matching chair. Very low price. Call 434-6054. 11

White Zig-Zag sewing machine, 1965 model, makes buttonholes, sews on buttons, blind hems, decorative designs, etc. Buy it for $43 cash or payments. Reliable 432-7342. Eves. 488-6100. 14c

Walnut dining table, 6 chairs, buffet. 2 Sigler oil stoves, fuel barrels. 9 ft. Frigidaire, mahogany china cabinet, tables, chrome table & 4 chairs. A&B electric range, 25x28 top, burners. All in good, clean condition. Many misc items. 12 miles north of Lincoln. Mrs. Ingrid Madsen, Davey, Nebr. Phone 785-2412. 14

Westinghouse automatic washer. Norge electric dryer. 488-4332. 19

Wanted: Sofa-bed. Extra nice, extra clean. Reasonable. 488-1222. 1

¾ ton room air conditioner. 36 in. gas range. 488-1810. 21

$400 double oven, stove, excellent. $90. GE refrigerator, good. $45. Bendix dryer, good, $35. 466-5617. 19

12 ft. Shelvador refrigerator, ¾ ton York air conditioner. 434-6989, 466-7074. 13

17 cu. ft. chest, freezer, excellent. 830 No. 57. 434-5245. -17

40 in. Maytag gas stove. $25. Radio phono. $10. 488-9537. 1

$3.50 for sewing machine service in your home. McMahan's. 432-5700. 20

Building Material 40

A-1 Wrecking, 2x4's, 6's, 8's, 10's, Sheeting, windows, 423-5125, 423-9335. 1

PAINT SALE

| | |

BOB ANDERSON AUCT.

For sales-collect, 995-5496, Firth. 23c

For sale: 25 bushels Clark soybeans, cleaned, treated. Ashland, 944-3689 14

For rent: 50 acres pasture. Phone 435-5848. -15

ANGUS BULL REGISTERED, 2 YEAR OLD—POA STUD, 2 YEAR OLD—APPALOOSA MARE 3 YEAR OLD. 477-6907, 488-1110. 15c

For sale: Feeder pigs. Also registered polled Hereford bull, serviceable. Elmer Branzovsky, 821-2157, Wilber. -15

Four unit, low line Surge pipeline, 200 gal. bulk tank. Gehl chopper, SC Case tractor. Above averaee Guernsey herd. Trade for Ford tractor. 488-8363. 15

Hay-Hog-Cattle Sale Every Sat. Wahoo Livestock Auction 443-3512 Wahoo, Neb. 8c

HORSES

Our next horse sale Tuesday June 15, 7pm. College View sale barn. Ray and Sam. 488-6907, barn Bus. 432-5940 12c

Lawn & Garden Equipment

Allis Chalmers B-10

CULTIVATOR TRAILER
DISC BLADE
MOWER PACKER

BENTZINGER BROS.
Martell, Nebr. 12c

LIKE NEW MASSEY-FERGUSON super 90 diesel, power steering with 5 bottom plow. This unit used but 174 hours. Sacrifice, $4500. MIKE KNOPP 466-2563. 14

Linsey weed sprayer, used very little. 946-3678 Dorchester, Neb. 14

NEW & USED SADDLES

Horse Equipment Buy or Sell
214 NO. 14 NEBRASKA MOTOR CO. 26c

Guernsey heifers & cows fresh, your choice. Rudolph Luzum, 821-9183. Wilber.

Now wrecking hangar at Lincoln Air Force Base. Dimensional lumber, roof insulations, all types of electrical & hand rails, bring your truck, priced to sell. 432-6704 after 6om. 14

PROFESSIONAL AUCTIONEERING
Ficke & Ficke
600 Anderson Bldg. Lincoln. 435-6433 25c

Purebred Hampshire bred sows, gilts for June, July & Aug. farrowing. Richard Stelling, Orchard, Nebr. 14

Polled Hereford yearling bulls. By Ton sire. 435-1871. 14

Special Price on Rotary Hoes 2 clean John Deere Listers with rotary bottom & 4-row hitch. 11c
BECKLER'S
5900 Cornhusker 434-7383

Rear Mount Tool Bar Cultivators For 3 point tractors $85
BECKLER'S
5900 Cornhusker 434-7383 18c

Registered Hereford Bulls & Land race boars, big l rugged. Open gilts Burrows Hereford Farm. 1½ East Adams. 988-3991. 15

Registered Hereford bulls, 3 South, ½ East Waltz Service Station. 13

Registered Chester White meat type boar from disease free herd. 786-3811. 15

Single-seated buggy. Double set of buggy driving harness. Rubber-tired pony wagon. 477-5358. 13

SOYBEAN SEED
Ford, etc bagged & tagged. 2,4D 4 lb. Ester $14.95—5's. Booth Seed Co. 826-2730. Crete. 12

SEE TAYLOR & MARTIN
for FARM AUCTIONS
FREMONT, Nebr. 721-4500 21c

Vaccinated Yorkshire male hogs. Phone Wilber 832-3187 William Sukovaty. 13

Wanted: Cat. D-6 or AC-HD10 with dozer. Phone 984-5187, Alvo. 18

9 N Ford Tractor.
861 Ford tractor, excellent.
New Idea manure spreader.
Several used side rakes.
Excellent choice of used SP combines, MF, IHC & JD.

Spikler Farm Equipment
(ITCO) Your Farm Supply Store
2940 CORNHUSKER 466-5361 16c

Wanted—Roto Baler. State condition, price. Journal-Star Box 855. 13

Wanted: Hay head for Massey Harris 20 chopper. 789-2652 evenings. 13

5 cows, 3 calves for sale. Registered Red Poll. Richard Gross—Ph 54311—Western, Nebraska. 14

6 purebred Angus, 2 year old bulls. Verle Stock, Murdock, Nebr. 13

13 registered horned Herefords, 2 serviceable bulls. 466-1298. -14

48 in kids' pony mare and her colt, well broke. 4 year old mare and her filly. Green broke. Bowmaster, Rt. 7, 435-1158. 15

150 feeder pigs. John Deere 4-row godig. A-1 condition. Harlan Doeschot, 992-2861, Hickman. 13

Merchandise

Antiques and Gifts 27A

ANTIQUE AUCTION
ABSOLUTE and UNRESERVED
10:00AM, JUNE 21. 4-H BLDG., WINTERSET, IOWA

Illness necessitates the sale of one of the finest collections of antiques in this area, including lamps, chandeliers, art glass, fine china, Victorian furniture, bric-abrac, etc. For detailed catalogue, write to Herman Nielsen, 410 So. 7, Winterset, Iowa. 13

Antiques—Buy, sell. Large selection. Village Store. 2406 J 432-8422 466-2703. 26

Antique Bargains. L. E. Smith, 3238 So. 17, 423-2593. 25

"ANTIQUES"—SPRAGUE, NEB. "THROUGH THE YEARS"
Open 2 to 9 Weds. & Sats.
Lincoln 432-6038 days 477-1681 eves. 25

Iron soap kettle, copper boiler, coffee grinders, R.R. lanterns, carriage lamps, chest drawers, rockers, fountain stool, high chiar, drop leaf table, Seth Thomas clocks, clock shelves, iron banks, carnival glass, Lamps, garden tools, sprayer, misc. Sat., Sun. 8-6. 6850 South St. 13

RED ROOSTER ANTIQUE SHOP
1527 "O"
Hours 11am-3:30pm
We buy and sell antiques.

64 in. solid oak round dining room table. Oak drop leaf table. 423-6951. -21

8 China closets, round sides, square sides, glass shelves. 466-2874. 13

Sporting Equipment 27B

644 No. 48th 434-4369 9c

ALWAYS NEW & USED GUNS
Highest prices paid for used guns
Complete Line of Fishing Tackle
Open Monday-Saturday 8-5
Thursday 'til 9
CENTRAL GUN INC.
644 No. 48th 434-4369 16c

America's Favorite Camper:
NIMROD
See at Conoco Station. 48 & "O" 19

ALL LIVE BAIT. Floyd Kitchen Bait Farm, 1437 West "O," 435-8068. -20

Buy, rent the best camping trailers, pickup coaches. Complete line. Colorado, Tradewinds. Gemco, 3220 So. 10. 13

CAMPER'S HEADQUARTERS
No Down Payment

$43.95 umbrella tent, $7.86 month
$62.50 umbrella tent, $5.87 month
$59.95 cottage tent, $5.60 month
$98.95 bungalow tent, $8.99 month
See these fine tents on display.
WE ALSO RENT TENTS
Lincoln Tent & Awning
432-1977 1616 "O" 432-3514 17c

Red Dale pickup campers, trailers Sales and rentals. Bennet, Neb. Phone 782-2335, days; 782-2260, evenings. 15 miles southeast of Lincoln on Hwy. 2. A

For rent or sale :Folding tent trailer with cabinets and foam mattresses. 477-6850, 2229 So. 11. 18

Guns, $25-$245. Reloading equipment, some muzzle loading items. All sorts of goodies. 489-2123, Fri., Sat. & Sun. 12-5. 13

MOVED
Wally's Cars—Guns—Coins
to 122 So. 19
1c

Nickels Trailer Sales
Pickup campers — travel trailers
Pickup covers—tent-type trailers
Sales & rentals
Weeping Water, Nebr.
Phone 267-4855 or 267-3195 13

19 ft. Camping trailer with toilet and shower. $850. 434-3584. 15

Remington 30-06, bolt action, sporterized. Excellent condition. $65. Ph. 826-3936, Crete. 12

Skin diving equipment. Good condition. 3130 No. 56, after 5pm. 17

9x11 tent, like new. $50. 6940 Colfax. 434-3227. 13

12 club set, Hagen-International black leather golf bag, golf shoes size 11, $120. 477-7005. 12

30-06 G. I. Ammo, $4/100; .45 ACP G.I. $5-100; Large assortment powder, primers, jacketed bullets, wholesale. 466-7786, 7341 Garland. A

Boats, Motors, Accessories 27C

Canoes and sailboats. Sale, rent, New, used. 5727 Baldwin. 466-2243.

ALL RISK INSURANCE on boats, motors, equipment. $2 per $100 valuation per year, reducing to $1.60 if claim-free. Boat liability, $5. Ask for Gene Schaffer Insurance Agency 477-3754 or 423-4094. 17

BOAT SALE
BUY WHILE THEY LAST
20% OFF
ALL OUTBOARD BOATS
—Good Selection Available—
Shop Randolph Motors before buying
Randolph Motors, Inc.
2100 N 432-4451 25c

BOAT SALE
Reduced Clearance Sale
On All Used Boats

SALE
- 13 ft. Power Cat runabout, new 18 in. windshield, fiberglass $475.
- 15 ft. Mark Twain Demo, Deep Vee fiberglas runabout, right guide steering, built-in tank, deluxe vinyl carpet & panelled sides. Original cost $1095 plus freight $795.
- 16 ft. wood runabout ideal fishing & ski boat ..... $110.
- 16 ft. Barbor wood runabout, lapstrake, all hardwood ..... $110.
- 17 ft. Taft sq. stern canoe, fiberglas with carrying Yoke original cost over $282 ..... $179.

Special Discount Prices on New Boats.

SURPLUS CENTER
900 West "O" 18c

Canoes—Grumman—Boats
Winders & Geist, Inc., 2219 No. Cotner 20

COMPLETE SKI RIG ONLY $1,295
GRIFFIN'S
"HOUSE OF BOATS"
CAPITOL BEACH LAKE 432-8060
OPEN EVES & SUNS. 14c

Heavy-duty Fiberglass 15 ft. boat—complete with accessories—A-1 condition. New 40 H.P. outboard motor. Good trailer. Also cever. $950. Box 207, Shenandoah, Iowa. To see, 4859 Lowell, Lincoln. 14

SAVE WITH CASH!

Factory prees on all boats & trailers in stock. Bank rates on financing.

Fulton Marine Center
27 & Adams 434-1846
OPEN MON. & THURS. NITES -1

Complete 1964 outfit. 15 ft. Crestliner Skibird. 80hp Westbend. Tilt trailer. Ski tow and loaded with extras. 488-3563. 14

Lone Star Coronado, trailer. 35 hp Evinrude. Call 423-6654 evenings. 9

New and used fishing boats and motors. 3701 Lewis. 477-2007. 8

USED OUTBOARDS

SALE
- 2½ hp. Johnson, poor as is. $35.
- 3 1-3 hp. Hydro Jet, fair, guaranteed $39.
- 3½ hp. Evinrude good, guaranteed $55.
- 7½ hp. McCulloch 1964, new condition guaranteed ..... $210.
- 15 hp. Oliver, good, guaranteed $149.
- 15 hp. Mercury, Model 150, perfect, guaranteed ..... $199.
- 20 hp. Mercury Manual, fair $149.
- Mercury 20 hp, Mark 25 E, electric start, good, guaranteed $197
- 25 hp. Mercury KG 9, fair, as is, guaranteed $119.
- 25 hp. Johnson electric start, long shaft, fair $169.
- 30 hp Mercury Mark 30 manual, fair, guaranteed $159.
- 35 hp Sea Bee (Gale) electric start, good guaranteed $269.
- 45 hp. Mercury Mark 58 AE, electric start & alt., excellent, guaranteed $339

SEE THE NEW
QUIET MERCURY'S
Used controls & cables available for most used engines at prices from $20 to $35 extra. All engines are priced with gas tank & propeller, installation not included.
SURPLUS CENTER
900 West O 18c

5 h.p. Sea-Bee motor. Like new. 3809 Apple. 12

14 Ft. Larson Runabout. Lone Star Trailer. 35 hp Evinrude. $490. 488-3327 5417 Lowell. 20

15 ft. Yellow Jacket with 60 hp. Mercury and Mastercraft trailer, a fully equipped ski outfit. 423-3196. 15

Miscellaneous for Sale 28

Apt. size electric range. $35. 489-2193. 19

Automatic sewing machine, boy's bike, twin bed. Other miscellaneous articles. 488-7225 after 5pm or Sundays. 14

Automatic Maytag. Double tubs. Platform rocker. Hand lawn mower. 423-4022. -18

Apt. size gas range. 100 feet wire fence & gate. 434-1975. -21

"A-1" CRUSHED ROCK
SAND, GRAVEL
VIRGIL L. MURPHEY 432-1424 20c

Antiques & misc. items. Cut glass, Carnival colored pressed glass. Water pitchers & bowls, picture frames, rocking horses, iron dog banks, iron dogs, elephant, tables, bedroom set. Toy electric cook stove. Flat irons, clocks, Everything must go, make offer. 4626 Madison. 466-7232. 13

ARE YOU TIRED
of trying to start that old lawnmower? Better trade it off for
A LAWNBOY

DUPONT LUCITE PAINT
Now is the time to paint that house—with DuPont you can paint even when it is wet. Get your today from "Lincoln's largest DuPont Paint dealer"
YOU CAN DO BETTER AT
HOAGLAND'S
"LICENSED ELECTRICIANS"
2431 No. 48 466-2355 12c

Equalizer hitch. 619 Sumner. Weekdays after 5. All day Sundays. 15

BASEMENT SALE
Leaving Lincoln, have variety of things to sell. Small electric appliances, toaster, irons, fryer, radios, etc., garden tools, fertilizer cart, rakes, spades, etc., tools. Christmas decorations, dishes & clothing. Beautiful pieces of furniture including 5 ft. Honduras mahogany window table. Sunday & Monday, 9am-11am, 1-4pm. 3775 H St. -14

Black iron fence, fire escape, cupboards, garage to move, furnaces, steam heating plant, stall shower, bath & electric fixtures. All kinds of lumber. Crawford Lumber. -19

BUYING & SELLING GOLD
ZIELER'S STAMPS & COINS
1320 QUE 477-3506 -25

Boat trailer, new tires; tent, 9x9; Sunbeam headge clipper, like new ice cooler; pen fishing rod and reel, 750 ft. line. 432-8355. -17

Bring your rollers to Floorcrafters, 118 So. 9. Washable window shades. Refills 88c each, 4 colors, 1-16 in. vinyl asbestos tile, 8c each. 26

Car top carriers, 1 metal, 1 canvas. Lawn Boy hobby gardener & attachments. Excellent condition. 489-2604. 13

BETTER LAWN
WITH SCOTT'S LAWN PRODUCTS
Now at a big savings from Pauley's

	Reg.	Sale
Turf Builder with iron	$4.95	$3.95
Kode for grubs	4.95	3.95
Cope for sod webb worms	4.25	3.25
Kansel for clover	4.95	3.95
Bonus—Seed & Feed	5.95	4.95

PAULEY LUMBER CO.
945 So. 27 435-3215 17c

Clothesline posts, 40 pair, 3 in. new pipe. Sam's, 505 F. 9

Double oak bookcase, desk combination, $60, mahogany china cabinet, $65, station wagon top carrier, $10, 1 hp. electric motor, $30. 2 good electric grocery meat scales, and lots of garden and shop tools. 21
Many bargains as we must move. Johnson's, 435-6158 1439 "O"

Automatic, electric stairlift. $300. Good Baby Grand piano, $200. 423-6589. -17

Antique sale: June 6. See Sunday ad for listing. Earnest Tillman, Ashland, Nebr.

For sale: Walk-in cooler. Reach-in cooler. Ice machine. Cash register. Three ton air conditioner. Counter. Exhaust fan. Jack's Off Sale, 106 So. 21, 432-1566. 21

For Sale: Frostless Coldspot refrigerator. 4 years old. Excellent condition. Largest size. Separate freezer. Magic Chef gas range, good condition. Also 2 girl's bikes—gas dryer —all needing repair. 434-3818. 14

GERT'S a gay girl—ready for a whirl after cleaning carpets with Blue Lustre. Rent electric shampooer $1. United Supply & Rents, 2847 A. 17c

Garage Sale at 2025 So 22, Sat. June 12, from 9:30am-2pm. Men suits & women's dresses, odds & ends all in beautiful shape, hat raffle. -12

Garage Sale — Antique chests, tables, clocks—solid walnut. Sporting goods. Tools. Dishes. Many other household items. Some junk. Hwy. 2, ninth mailbox on Old Cheney Road east. Ketelsen, 489-1861. 11

Garage sale—Many useful items, 1961 Calvert. Sat.-Sun. 13

Garage Sale at 2001 So. 53, Sat. & Sunday 9am-6pm. Misc. items & antique chairs. 13

Garden tractor—large—attachments. Chihuahua male pup, registered. 466-3249. -21

Garage Sale—Crib, Air conditioner, Clothing. Miscellaneous. 400 So. 33. 13

Garage Sale — Artificial fireplace. Chairs. Odds & ends. 2401 So. 37. 13

Garaeg Sale: Fri. & Sat., 3-9pm. Motors, grinders, fans, air-compressors. Tools, power saw, hand lawn mower, some antiques. 3245 No. 54. 12

Garage sale—Water cooler, bathroom fixtures, misc. 2037 Vine. Sat & Sun. 13

Garage Sale—Right now. Extra good furniture, cooking utensils, dishes, etc, 426 Mulder Dr. 13

Garage Sale: 2440 St. Thomas Dr. Friday, Saturday, Men's, ladies' clothes pedal cars, hand mower, fertilizer spreader, miscellaneous. 12

Garage Sale—Power lawn mower, on year old, with catcher, garden tools tow chain, car chains, cutting torch & misc. items. Sat. & Sun. 9 to 5 1336 Chautauqua. 13

Garage Sale: Fri., & Sat., from 8am to 8pm. 2735 So. 11. -12

Garage Sale — Furniture, miscellaneous. 1954 Pontiac. 1621 No. 60, 9am-8pm. -12

Garage Sale: Old telephones, several guns, 2 swords, 1 chest of antique carpenter tools, and miscellaneous antiques, large roll of new 36 in. wire fencing. Old auto horn, fishing and sporting equipment, tires, hand tools, and adding machine. 5325 N. Friday night after 5 and Saturday, 8am-5pm. 12c

Gold nylon rug and pad. Coldspot 2 ton air conditioner. Adjustable Hollywood bed frame. Hawthorne golf clubs & bag. 434-6192. 20

Good Springfield 25 in. riding lawn mower, $75. 3718 So 57, 488-1534. -21

1 ton Philco air conditioner, deluxe model, 466-9323. -12

Hot? Air conditioner, 220 outlet, good condition. 466-9240. -15

Homart 24 in. window fan. Walnut buffet, a dresser, overstuffed chair. Mirror, Hallicrafter SX28, RCA personal portable radio, AC-DC radio. 434-5703. 13

MOVED
Wally's Cars—Guns—Coins
to 122 So. 19
1c

Must sell. Large oak sewing table or work bench. Free-Westinghouse button hole attachment, Metal curtain stretchers. Excellent condition. 466-6675. 14

Metal wardrobe, Squirrel cage blower & motor. '53 Chevy. 488-7220. 13

MW Squire garden Mark riding tractor with rotary mower, like new. 432-6922. 10

NOW SAVE 10%
on Installed Plumbing & Heating. WARDS Gateway Ac

One slightly used Tiller & mower, call after 6pm 423-2757. 11

Ornamental iron railings, columns, etc. Free installation, estimates. 434-7567, 785-2317. A

One pair floral designed drapes, fits 9 x 19 window. Lavatory in perfect condition. 477-5479 after 6pm. 17

PUBLIC AUCTION

The following items at the Nebraska Vocational Technical School, Milford, Nebraska, will be sold at Public Auction; Saturday, June 19th at 1:00PM.

Dragline, P&H Model 255A, Track Mounted 30 Ft. Boom.
Shovel Attachment, ¾ Cu. Yd. for P & H Model 255 Dragline.
Trackson Swing Crane, I.H.C. Diesel Model TD9, Track Mounted, Cable Operated.
Shear Rotary, Williams & White Co. Model 3, 10 HP, will cut ¾ In. Metal.
Welder, Lincoln Heli-Arc Inert, 250 Ampere AC, 220 Volts.
Pumping Set, Hercules Diesel Engine Model DWXDS, Mounted on Steel Frame with Brass Centrifugal Pump & Primer. Size 6 In. x 5 In., 1000 GPM, 280 Ft. Head, 1800 RPM.
Power Die, Toledo, complete with 9 sets of dies mounted on stand & rollers.
Air Compressor, Worthington, 105 Cu. Ft. with Cadillac Engine, Trailer Mounted.

Many miscellaneous items too numerous to list. Complete listing mailed on request. Items may be inspected, June 17 and 18, 8:00AM thru 5PM.
Terms: Cash. 13

Porch Sale—Breakfast set, camping equipment, antiques, misc. 3044 So. 35. -14

School Buildings for sale
School District No. 160 offers the following school buildings:
AT AUCTION
Sat., June 19, 9:30am
1 building located in former District 114, 2 miles west of Hiway 77 on Hallam Rd. ½ mile north.
10:45AM
1 building located former District 15, 10 miles south of Lincoln, Hiway 77, 1 mile north of Crete Corner and ½ mile east. Both buildings must be removed from the premises. TERMS: CASH. 17

School House to be moved. 30x30, 2 restrooms, Malcolm High School. Suitable for home. 796-2226. 13

Stereo components, Eico 2536 FM multiplex stereo receiver, Garrard turntable, changer, type A Mark II, two Sherwood speakers. Less than year old, excellent condition. Call for appointment, after 3:30, 489-2921. 13

Trampoline for sale. 6 x 12. Commercial, ground level type. Nylon mat, new. $125. 488-2222, 435-4306. 18

TV's, $13. 21 in. Philco, portable $37. Push lawn mowers. 488-0326. 13

Two step tables, & coffee table black with white grained, modern. Regula fry pan, one buffet fry pan. 432-0734. 12

Two-wheel trailer, good condition. 434-3968. 20

Used television sets. Marv's Custom Cabinets, 4020 Cornhusker Hiway. 21

100 cylinder records for sale. Also outstanding watchdog. 467-2671. 14

½ Price Closeout
on BPS High Quality Paint
UNITED SUPPLY & RENTS
2847 A 423-8511 12c

UNITED RENT-ALLS
One call rents it all.
710 No. 48 Sun. 8-12 466-9001 3c

4 burner 36 in. gas stove. 3 years old. $60. Hand lawn mower, $8. Older dining room table & buffet. $15. 435-1071. 21

1½ in. water pump and 20 ft. suction hose. Handy for pumping water out of basement. 432-6315. 19

2 ton air conditioner, 220, $75. Power mower, $10. 423-5235. 13

18 in. and 12 in. used culverts for sale. Call 432-8416. 17

1 wheel trailer with hitches. David Bradley garden tractor, cultivator, mower, and snow plow. 466-4981. -20

36 in. Estate electric range, very good condition, new oven thermostat, $15. Toddler-size swing set, $15. slide; good condition, 488-9557. 20

Window air conditioner, good, 1957 Ford, Good, 434-1529. 13

Everything for Rent 28A

Ingersoll-Rand portable model GKA 160 air compressor, $3 per hour or $18 per day plus fuel. Will handle any air needs. Kaar Service, 1821 P St. 432-5593. 20

Window air conditioners for rent. Call 466-6649. -3

1958 Allis-Chalmers HD-6G front end loader, very good condition. Low down payment. Call 488-1756 or 466-0404. 13

1963 Massey-Ferguson tractor, model 204, like new. Automatic transmission and scarifier. Call 432-8706. 12

Nurseries, Plants, Flowers 31

AT REDUCED PRICES
All Bedding Plants
Including petunias, salvia, snaps, etc. Many others.
GERANIUMS
Finest quality plants grown.
Little's Greenhouses
Just go 1 mile West of Penitentiary. Open 7 days a week and evenings. -17

Bleeding Heart, Columbine, Shasta & painted daisies, Delphiniums, Moms, other preennials. Statler Floral, 6224 Platte. -18

For sale: African violets, 25c-50c-75c. 2211 No. 61. -14

Half price sale—On all Pansies, Zinnias, Marigolds, Snap Dragons, Ageratum Statler Floral. 6224 Platte.

PIONEER GARDENS
Potted roses, some blooming, Eutin & others. Potted flowering shrubs, Perennails and Mums. 1½ miles West of Penitentiary then 2 blocks North. 477-2353. w 14

Baby's & Children's Goods 32

Infant seat, car bottle warmer, diaper bag, snow suit, trousers, pajamas. Hundreds other small items. 489-2604. 13

Baby Needs 32A

Twin girls' clothes — cheap. (Birth to one year.) 477-4393. 21

Good Things to Eat 35

Gooseberries. 25c quart. Honey, 15c lb. ¾ mile west of Emerald. 435-1591. -12

Steer beef halves. fully processed, lb. 49c. Lockers for rent. Dale's Locker's. 6042 Havelock 466-3495. 16c 11

Clothing, Furs 36

Maternity swim suit, used only once, like new. $7. 466-3339. -15

Moving—Good clean clothing, girl's size 10 to 5 pre-teen. Reasonable 488-0631. -14

Across from City Hall
BEAUTIFUL
Light walnut baby grand, excellent condition. See it soon, only 14c
$595
GOURLAY BROS.
PIANO CO.
915 "O" 432-1636

Olds trombone. Excellent condition. 2 years old. Very reasonable. 489-1195. -15

It's McCabe's June piano and organ festival — Uncle Clark says it's the greatest yet — for example — a brand new full 88 note Spinet piano — Choice of finish — Only $387 — That's right — Only $387 — A brand new 2 keyboard Spinet organ only $489 — and it's a Lowery — These are just a few of the tremendous buys now at McCabe's during

June festival month — You've never seen such tremendous bargains —

McCabe
Piano & Organ Company
Gateway Shopping Center
Lincoln, Nebraska 12c

ALWAYS a good selection of USED PIANOS! All kinds, sizes & prices START $59. Tuned, delivered & guaranteed! Expert piano tuning.
PHIPPS PIANO CO. 1425 No. 27
Open daily at 1. ALSO SUNDAYS to 5:30. 16c

FREE GIFT
During the week of June 7th, we are giving a very nice gift to the first 50 church organists who visit our store and play the new Grand 100 Church Organ. Absolutely NO obligations—frankly all we want is for you to see and try this magnificent organ. 12c

DIETZE
Music House
1208 "O" St. Lincoln, Nebr.

GOOD UPRIGHT
PIANO—with bench, tuned & delivered. 14c
$75
GOURLAY BROS.
PIANO CO.
915 "O" 432-1636

ORGANS
Now is the time to get that HAMMOND ORGAN you've always wanted at a real savings. We have trade-ins —floor samples and rental returns at real bargain prices. Better hurry on these—NO LOWER PRICES ANYWHERE.
HAMMOND
Your EVERETT Dealer
CABLE-NELSON
DIETZE
MUSIC HOUSE
Lincoln and Beatrice
1208 "O" St. 715 E. Court 27c

Beautiful blonde spinet piano & bench, like new, $348. WALT MUSIC STORE. 1140 "O." 432-4421. 15c

Conn trombone, used only 1 schoo year. Call 488-9360. -1

Good upright piano with bench. 1330 D. 435-3038. 13

One year old Fender electric bass and Gibson Atlas amplifier $400. 466-5278, evenings after 6. 20

SUMMER SPECIAL
$3 per week
includes
PIANO AND LESSONS
DIETZE
Music House
Lincoln, Nebr. 1208 "O" St. 432-6644 21c

$2.50
PER WEEK
Will rent a
Baldwin Spinet Piano
It costs no more to rent first.
Ask about our plan.
WALT
MUSIC STORE
1140 "O" 432-4421 20c

One brand new electric guitar and amplifier Call 466-5995. 1

Snare drum and case, 2 music stands. $40. 432-5614. 14

1 good baby grand piano. Reasonable. 477-7492. 2201 So. 11. 21

Radios, Television & Service 38

McCABE'S ENTIRE LINE OF MAGNAVOX—PRICES REDUCED IN ANTICIPATION OF THE PROPOSED FEDERAL EXCISE TAX REMOVAL—

UNCLE CLARK SAYS—OUR ENTIRE MAGNAVOX LINE—TVS—STEREOS —RADIOS—ALL PRICE REDUCED—

YES—COLOR TV TOO—A FEW DEMONSTRATORS AND DISCONTINUED MODELS AT TERRIFIC SAVINGS—

GO SEE
McCabe
TODAY— 14c
LOTS OF FREE PARKING AT THE GATEWAY SHOPPING CENTER.

ANTENNAS INSTALLED
FISCHER 488-0358 26

Diekmann TV Admiral Sales and Service. Satisfaction guaranteed Guaranteed used TVs, $19.50 to $79. 432-1838. 2238 "O". Open 1-8pm. -

GET IN ON THE BARGAINS
Used TVs on display from $9.95. Picture tubes, $15. Antennas, $9.95 Radio & TV tubes 30% of retail drugstore prices. If you really want to save money & get the finest, fast service at lowest cost, bring your TV to our fully equipped shop.
IF YOU'RE THINKING
About new Color or B&W TV—stereo —radio—tape recorder—stereo amp changer, speakers, or components
Don't buy until you check the prices on new Motorola TV & stereo now at A-1 TV. Lowest financing rate available—nothing down, up to 2 years to pay. "Nuff Said" 3c
3900 No. 56th A-1 TV SHOP 466-2489
"North on 56th Near Goodyear Plant"
Open eves. 'til 9. St. 'til 5.

1964 RCA TV, mahogany cabinet. Call before 5. 489-3198. 21

Johnson Messenger. Two base & mobile units complete. Like new. 432-6922. 10

Sony tape deck, base & recording preamplifier, stereo, $150. 432-1683. -13

TV RENTAL
Black & white or color
TELEVISION RENTAL 432-8094 12

Try Lincoln's first free self-service radio-TV center. 14 & South. 432-2744. 16

TV ANTENNA—Check yours with our 30 ft. antenna demonstrator. 29
Television Rental & Service
432-8094 489-600

TV antennas installed, repaired. Free estimates. Call 434-6995. 23
ZAGER ANTENNA SERVICE

TV antennas furnished, installed, repaired, moved. Hunter's TV. 466-7544, anytime. 17

TV, RCA console, 21 in. $30. 466-7974. 19

17, 21 in. TVs. New picture tubes. Guaranteed. $45. 432-0457. -19

23 in. black & white console TV. 2 years old. Perfect. $90. 435-7295. 13

Home Furnishings 39

ACTION AUCTION CO.
6036 HAVELOCK AVE. — Appliances, furniture. Buy-trade-sell. Consigned furniture welcome. 466-1622. 30c

Above average automatic washers, washer parts. Used. guaranteed service. Whirlpools, Kenmores. Cred ft available. 1936 D. 477-6582. 22

All makes vacuum cleaners repaired. Pickup and Delivery. One day service. Hoses, bags, all parts. Hopkins. 114 No. 14, 432-1135. 13

APPLIANCES—All makes used refrigerators, stoves. Guaranteed. 435-7819, Schroeder Appliance, 1834 G. 29c

Beige carpet, size 11½ x 17, 2 sets of drapes, size 72 x 82. Venetian blinds. 2 damish modern chairs. Sofa. 434-7374. 15

B & B Used—Furniture & Appliance. We buy, sell or trade
1028 P 477-8484 24

Bargains at Limings
We buy, sell or trade.
2350 "O" St. 16c

Bedroom set, youth bed. Desk. (White). Dinette. Chest. Tables. 432-9156. 17

Canning jars, cheap, electric range, $50. Gas dryer, $25. 423-5877. -14

COUPON & 99c
Adjust, clean sewing machine
Reliable Sewing Stores
230 No. 10 432-7342 1c

LOOK!
No money down
Bank terms
Westinghouse washers, dryers & ranges from Home Ec classrooms.
NEW WARRANTY
RANGES START AT $99.95
DRYERS START AT $99.95
Reddish Bros., Inc.
601 West Van Dorn 477-3944 18c

Brown Colonial loveseat, foam cushions, near new. $45. 488-0219. -18

New furniture at discount
—Warehouse Sale Sat.—
—June Furniture Sale—
Sat., June 12. Sun., June 13
Discount Warehouse 1630 O 12c

Used Furniture Sale
New assortment linoleums, $5.95.
Rose & brown hide-a-bed. $37.50.
Frigidaire apt. refrigerator.
Apt. gas range.
Antique walnut drop leaf table, good condition.
Console TV, nearly new picture tube. $49.50.
Tan & green tweed rug, 8x16 & pad. $27.50.
Several oak chests. $8.50 & Up.
Green frieze davenport. $12.50.
Sliding door wardrobe, 36 in., $22.50.
White Rotary console sewing machine, $32.50.
36 in. round mirror, perfect.
Several sizes Rolaway beds. 18c
Lingle's 2555 Randolph

FREE!
Choice of reconditioned REFRIGERATOR, STOVE, AUTOMATIC WASHER or TV—with purchase of
New Houseful of Furniture
Sale Priced at:
$298
(No Money Down)
TWENTY PIECES
9-piece living room set
4-piece bedroom set, mattress & box springs
5-piece dinette
Wanek's
PH. 826-2151, CRETE 14c

Chrome dinette set, 6 chairs, excellent. $50. 477-1887, 2120 B St. -12

CONSIGN YOUR FURNITURE, APPLIANCES, TVS, TOOLS TO Layman's Auction. We can sell it for you. 2220 No. 27. 432-5822. 17

Fedway automatic Gas range. Dining set, 6 chairs. Sink. 120 Bass accordion. Call Sunday. 488-4631. 13

FRIGIDAIRE
Single Shelvador 12 cu. ft. with freezer across top. About 4 years old. $100 Phone 466-2650. 13c

Gold's Exchange
212 So. 9th
USED FURNITURE AND APPLIANCES

Hollywood bed, dinette table, 4 chairs. 7c

Hotpoint 18 cu. ft. frostless refrigerator-freezer. 3 years, Turquoise, 799-3063. 19

Kenmore 30 in. gas stove, 7 years old. Eureka upright vacuum, 6 months old. 477-1927. 13

Leaving town—Must sell: 1962 RCA color television. Like new 30 in. Roper gas range, 17x11 wool rug & pad. Westinghouse roaster with stand and timer. Innerspring sofa bed. Small kitchen table with two chairs. China service for eight. Electric skillet. New hairdryer. 477-8317. -21

Lined living room draw drapes, 152x81, off white background, green modern design. $35. 1230 So. 49. See Sunday 2-4:30p.m. 12

Maple desk and 2 bookshelves. Craftsman 8 in power saw, GE refrigerator, Schiller piano, antique mahogany set. End tables, walnut and oak chairs, and many miscellaneous items. 2147 So. 37th, 488-2105. 13

Matching sofa and chair, gas stove, electric refrigerator. Best offer. 432-4806. After 6pm, before 8:30pm.

Pair lined floral pattern, floor to ceiling, 9ft x 19ft drapes. Lavatory in perfect condition. 477-5479 after 6pm. 20

RCA 30 in. gas range, Speed Queen washer, drver combination, both late models. Reasonable. 432-1314. -12

Bunk beds, living room and dining room drapes. Chair, antique dresser, Cosco step stool, tricycles, child's rocker, bottle warmers and sterilizer. 466-4261. 14

Roper 38 in. gas range. Good condition. Make offer. 423-6759. 21

RCA Whirlpool deluxe 40 in. double oven range. Complete with rotisserie, griddle and meat sentry. Excellent condition. Nearly new. Call 488-7103. 12

RCA Whirlpool electric stove, 30 in., 4-burner, large oven. Clean. 4820 So. 43. 13

Repossessed Electrolux vacuum cleaner, $79.75. Electrolux Co. 477-1851. 21

RECONDITIONED
APPLIANCE
SALE
AUTOMATIC WASHERS

RCA Whirlpool 2-speed	$50
RCA Whirlpool 2-speed	$60
Norge 2-speed	$60
Norge 2 cycle	$50
Norge 2-speed, 2 cycle	$75
Frigidaire 2 cycle	$50
Frigidaire 2 cycle	$50
Speed Queen	$50
Kenmore 2 speed	$60

All carry Warranty
8—Wringer Washers
$35 & Up
Gas & Electric Dryers
$35 & Up
TV's
Portables, consoles & table models—All Makes
$20 & Up
CHRISTENSEN'S
11 & M 432-5365 15c

Singer Slant-o-matic, late model, take for payments, small balance. Reliable 432-7342. Eves. 488-6100. 14c

Save at Limings
2350 "O" St. 16c

Save at Wanek's
IN CRETE 21c

Sofa and matching chair. Very low price. Call 434-6054. 11

White Zig-Zag sewing machine, 1965 model, makes buttonholes, sews on buttons, blind hems, decorative designs, etc. Buy it for $43 cash or payments. Reliable 432-7342. Eves. 488-6100. 14c

Walnut dining table, 6 chairs, buffet. 2 Sizler oil stoves, fuel barrels. 9 ft. Frigidaire, mahogany china cabinet, tables, chrome table & 4 chairs, A&B electric range, 25x28 top, 4 burners. All in good, clean condition. Many misc items. 12 miles north of Lincoln on Mrs. Ingrid Madsen, Davey, Nebr. Phone 785-2412. 14

Westinghouse automatic washer. Norge electric dryer. 488-4332. 19

Wanted: Sofa-bed. Extra nice, extra clean. Reasonable. 488-1222. 1

¾ ton room air conditioner. 36 in. gas range. 488-1810. 21

$400 double oven, stove, excellent. $90. GE refrigerator, good. $45. Bendix dryer, good, $35. 466-5617. 19

12 ft. Shelvador refrigerator, ¾ ton York air conditioner. 434-6989, 466-7074. 12

17 cu. ft. chest, freezer, excellent. 830 No. 57. 434-5245. -17

40 in. Maytag gas stove, $25. Radio phono, $10. 488-9537. 1

$3.50 for sewing machine service in your home. McMahan's, 432-5700. 20

Building Material 40

A-1 Wrecking, 2x4's, 6's, 8's, 10's, Sheeting, windows, 423-5125, 423-9335. 1

PAINT SALE

Employment Agencies 54

Boomers

LINCOLN'S OLDEST EMPLOYMENT SERVICE ESTABLISHED 1919

NEW OPENINGS DAILY

Phone 432-8559

424 Sharp Bldg. 14c

Positions Wanted Women 55

Attention! Ironing, 12 pieces, $1.50. Mrs. Flores 309 So 10 432-5729. 22

Babysitting anytime, vacation, day or night, fenced back yard. 489-5979 13

Babysitting, my home. West A vicinity. References. 432-7182. 15

Babysitting, day or night. vicinity 18 & C. Call 432-7746. -15

Babysitting, 405 E. Experienced, reliable, days & nights. 435-2473 -14

Babysitting, my home. Week, month. 16th Rosalyn Terrace. Reliable. 423-4742. 17

Babysitting, my home, anytime. Vicinity of 40th & G. 489-6314. 19

Babysitting, my home, vicinity 52 & Gladstone, references. 466-4937. -14

Babysitting day, night, hour or week. Park school vicinity. 432-6138. 12

Babysitting my home Hour, day, week. Licensed College View 489-4794

Cook nights. Saturdays-Sundays **Cleaning nights.** Call 435-6887 after 6pm. 18

Executive secretary, receptionist, 15 years experience, varied fields Write Journal-Star Box 748.

Full time cleaning. Home, business place. References. Ad-Answer, 477-7873. 20

Ironing. My home. $3 bushel. Vicinity 13 & K. 435-4252. 19

Ironing, 75c an hour. Fast, dependable. 345 So. 30. 432-2681. 19

Ironing, 90c per hour. Experienced. Fast service. 466-7735. 18

Licensed nursery has vacancies. 1012 B St. 435-7275. -18

Relax! Ironing. Quality. Economy. Free Delivery. Ad Answer, 477-8773. 477-8159. 21

Student wants any type work. Prefer office. References. 432-1125. 21

Typing wanted! General, legal & transcribing. Experienced. Call 434-6867 after 5:30pm weekdays, **all all day Saturday & Sundays.** 1

Ironing, $1 per hour. 1821 So. 16, call 423-3728, evenings. -1

Ironing $1 per hour. Pick up, delivery Fast service. 432-7170.

Steady babysitting immediately, your home, Gateway vicinity. 488-4292. 15

Summertime babysitting 16 years old. Experienced. 434-5683. 15

Student wants work. Secretarial training. Part or full time. 423-6456. 12

Positions Wanted Men 56

Construction work wanted. College sophomore. Experienced. Dependable, willing worker. 466-4923. 19

Family man, 35, experienced in machine accounting, sales, & collection desires position. References. 466-6130. 18

Maintenance man. No driving. 26 years experience. 44 years old. 2 years college credit. 435-2363. 12

Wanted lawns to mow—477-1427. 13

Business Opportunities 57

Adjacent Post Office. 14th & Arapahoe. Business ground for lease, build. Shopping center. Owner, 423-3133. 21

At AUCTION

Sunshine Laundromat

2229 North Cotner

WED. JUNE 16TH AT 2PM. This Laundromat Has Been Operating 8 Successful Years With Good Profits. Only Reason For The Sale Is The Owners Health Doesn't Permit Proper Management. The Laundromat Consists Of 20 Top Loading Washers & 8 Huebsch Loadmaster Dryers Installed Less Than 2 Years Ago. Other Standard Equipment Is Also Included. The Building In Which The Laundromat Is Located Is Brick & Block, Air Conditioned & Has Excellent Off Street Parking. The Building Will Rent To The Purchaser At A Very Reasonable Monthly Rate. Copy of Lease & Sale Agreement Available Upon Request. FOR FURTHER INFORMATION Feel Free To Call The Auctioneers. Ac

MR & MRS HENRY WEISGURT
Owners

E.W. Ficke Don C. Ficke

Auctioneers

600 Anderson Bldg Lincoln 435-6433

BONNIE CARR

FIRST TIME OFFERED

Tavern for sale in excellent location. Good gross business with plenty of traffic. Call for price and details. This is a really good one. 14c

Art 466-6248 Omadeane...477-2793
Bonnie...488-6971 Office 488-6026

BOWLING ALLEY in southeast Nebraska. 6 lanes, almost new. A real money maker. For details, see DICK PUTNEY 488 4219 or HARRINGTON ASSOCIATES, INC. 488-2302 12c

BRAND NEW PROGRAM

Conoco introduces to Lincoln opportunities equal to and better than normal service station dealers. All major equipment and complete line of merchandise for you. Must be 25 or over. Call days 432-3297, nights 489-4222. -16

Crete Bowl, Inc., Excellent League Town, 7 automatic Brunswick Lanes, A-1 Physical Condition, Snack Bar, Reasonable down payment. For full particulars, contact the Kerst Agency. Crete, Nebraska. Phone 826-2635.

EIGHTY ACRES (Approx.) IDEAL for subdivision. Located near Old Cheney Road. SEE MEL MAY AT HARRINGTON'S 488-2302 or call 434-4202 evenings. 12c

FOR LEASE

Good Phillips 66 service station, call Whitehead Oil Co. 435-3509.

How would you like to be an independent business man? 2 bay porcelain Texaco Service station now available at York, Neb. Call Texaco Inc. Days 432-6649, nights 434-5617

Call Jacobs Service for best opportunity in Lincoln to lease modern service station. 432-4224. -2

Dry cleaning plant. Excellent equipment, reputation. Low overhead 432-2301 weekdays.

For Sale: Class C license, Springfield Bar, Springfield, Nebr. 11

If a Motel investment is in your future plans, better see D. E. CUTTELL. Motel sales since 1947. 26c
1200 South 44 St. Ph. 488-2811

Laundromat in Uni Place

Ideal for retired couple, single person, or anyone wishing to have business of their own. Potential unlimited. Equipment good condition, owner will assist in starting new owner. 20 washers, 2 extractors, 3 large dryers. Now in operation. Priced at only $3900. For more details call Mr. Whittemore 423-0824. 17c

MARTI-MARTI, 432-6677

NEED AN INCOME with small investment? Have two small cafes to choose from. One in Lincoln other in good community Southeast. Less than $4000 for either one. George A. Wright 466-1348. 14c

340 feet—Cornhusker Hiway—Zoned—Price right. Harold Johnson 432-8743.

SCHUMACHER VENNER COMPANY

Multiple Listing Member

300 So. 13 Office 432-6600

Real Estate Salesman

Opportunity to buy in Co. with 35 years in city.
Building new homes
Selling Ready Built Homes
General Insurance
Wonderful opportunity for one that qualifies. 16c
W. F. STEELE CO. 620 FED. SEC.

Service station equipment for sale Call 466-9981 days, 434-7178 evenings. 12

Small upholstery shop. Good, steady accounts. Would consider contract. 434-3447. -15

Tavern for sale. Downtown location. Owner wishes to retire. Omaha, Nebr. 4226 Poppeton. Phone 551-0808. 18

Tavern for sale On and off beer. Owner should sell on account of health. Call Mrs. Jeffrey at Jeffrey Co. 488-2367, 488-7534. 17

VALPARAISO

SOFT ICE CREAM BUSINESS & RESTAURANT on Highway 79 Across from Ball Park on 75'x150' Lot with Highway Frontage. ALL Modern Equipment and READY to GO! Can be Run on Year-Round Basis if Desired Has Real Money-Making Potential. 12c
HANSEN HOUSE REALTY 477-6955

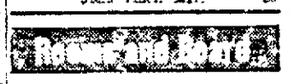
WAGNER & CUTTELL, Inc.
Motels, Farms, Commercial
727 So. 11th, Lincoln, Nebr. -2c

$35,000 investment should net $1200 per month, couple can handle, ideal for retired couple. Write Box 3525, Lincoln, Neb. for further information. 18

$10,000 yearly income, try $10,000 down. Pool, 3 bedroom home. Illness forces sale of this fine Nebraska Motel. Others in Colorado. MOTELS BY McGINNIS, 4009 A. 488-2393. 20c

Money to Loan 58

CREDITRUST
of America
2221 "O" Street Phone 489-3861
John Thiel, Mgr. 2c



Rooms With Board 61

1144 F—Room, board. Working men or students. Walking distance. 435-7306. -8

2430 R—Men, showers. Private room TV Refrigerator. Meals optional. 432-8572 -1

Rooms, Sleeping 62

642 So. 17—Private entrance, shower bathing. Clean. Near Capitol. 477-2550. -21

1108 H—Large rooms, $4 & $5 week. -19

1120 Summer Single, double, linens or bath. Parking. Gentlemen 432-7354

1320 No. 14—Employed lady. Kitchen privileges. 432-5694, after 5pm. -2

1433 One—Airy, clean. Single or double, gentleman. -9

1527 M—Rooms for rent, June 9. Men students or businessmen. Mrs. Peterson. -17

1622 "O" Sleeping room, all furnished Bath, private entrance. Close in. Available today. $7 week -16

1736 L—Room, working man, parking, shower, inquire 1724 L. 477-1878. -17

1909 F — Sleeping rooms, apartments. Nicely furnished. Students, employed gentlemen. 466-6649 19

1911 No. 28 — Shower, bath. Parking. $6 week. 21

AT PERSHING
MOTOR HOTEL
Maid service, free parking, room phones Starting $15 weekly
111 SO. 15

Close in. Reasonable. Teacher, student, or working girl. 435-3643. 13

Large furnished basement room. Nice for 2 boys. Fireplace, shower, refrigerator. Limited cooking. Close to Capitol. 477-5948, after 5pm. 14

Lovely den, bedroom, private bath, entrance. Very clean. Utilities. 432-1437. 9

Nice rooms, by week or month. Ag College area. 434-6634. 21

Working men, students, apartment or nice rooms, kitchen, TV phone, parking, washing, showers. $25. 434-3654. 14

Housekeeping 63

1140 F and 5620 Leighton—1-2 rooms, bath. $35 up. 466-0706. -17

1327 O—CENTRAL HOTEL Rooms—Start $1.25 day Cheaper by week or month. Apts. start at $8 wk. 14

Clean close in apt. Including furniture & utilities. Only $30. 435-3066 19

Share Living Quarters

Girl to share apt. in Bethany area with one other girl. 434-4879, 434-5496. 19

Girl share apartment, 1 girl, air-conditioned. Student preferred. 423-6811. 18

Girls — Nice apts. Air-conditioned. 488-2205, 432-2690. -14

Girl to share two bedroom apt. with three other girls. Capitol area. 477-4285, after 5pm. 17

Male students, share house and cooking. 2½ blocks from campus. Cheap & clean 712 Charleston. 432-6207. 19

Woman over 25 share beautiful apartment. Close in. Bus. 1344 A. 21

Women students to share house with professional person. 423-3287 eves 12

Young mother and child wish to share home with employed woman. Child accepted. 466-6977, evenings. -10

2 men need another share furnished apartment. $35 month. 477-7382. 21

2 roommates (girls) wanted for summer months. 2501 N. apt., 217, or call 477-5373. 13

Real Estate for Rent

Apartments, Furnished 65

28—Deluxe first floor, 4 rooms, fireplace. Ideal suited couples, newlyweds, no children, pets. See to appreciate. Lease, $95. 488-4941. 15

8TH & PLUM
Two bedroom apts. Utilities paid. No pets. 432-3151 days; 434-6969. -1c

10th & K—1 bedroom, living room, kitchen. All utilities paid. $55. 488-3846. 17

10th & E—Ponce Deleon, 4 rooms, bath, clean, $75. 435-8784. 5

10 & L—Bachelor Apt.
For man or woman, air-conditioned. Everything furnished. Maid service. 432-5218.

11 & H—Clean efficiency. Bus. shopping. $30. $12 435-4814. -1

11 & M—305½ So. 11—Efficiency Utilities. Private bath. Employed days. $37.50, Gentleman. 432-6180. 10

12 & P—Choice Efficiency Air-conditioned. Available. $55. EAGLE APARTMENTS. 228 NO. 12 11

15 & D—Modern, clean nicely furnished second floor apt. Three rooms and bath. (Bedroom.) Closets. Four blocks south Capitol. $65. Adults. 435-8929. -18

15 & Nemaha — Basement, newly decorated. 3 rooms, private bath entrance. Air-conditioned Utilities. Adults. 423-7733. -2

16 & C 1 bedroom. Utilities paid. Washing facilities. $80. 477-8525. 17

16 & Sumner—Clean 2 room efficiency. Utilities paid $55. 423-4521. -7

17 & J—Close in. Clean 3 rooms, bath. Utilities, laundry. 432-4860.

17th & Pawnee—Air-conditioned, rooms, attractively furnished, antenna, laundry, garage. Adults Utilities. $125. 423-4686.

18 & D—Beautifully furnished large apt. Utilities. Air-conditioned. 1835 D. -28

18 & F—1226 F. 3-4 room upper. Baths. Adults. 435-2869. 14

18 & K—FONTANELLE APTS
Newly furnished, beautifully decorated bedroom apt. Adults. 432-1510. -23

18 & Washington—Very desirable location. 2 room apartment. $55. Utilities paid. 423-5719. -21

19 & N—2 rooms, share bath. All utilities furnished. 432-3373. 13

21 & C—Beautiful, new, ideal for 1 person. Available. $60. 488-9092. 19

24TH & "O"
Nicely furnished large one bedroom apt. Carpeted living room, all private. 432-3151, 434-6969. -1c

26 & B — Extra nice 2 bedroom apt. 488-6106. -10

27 & F—Very nice 3 rooms, bath Convenient location Bus. Heat, laundry. Adults. $70. 477-2073, 432-1716. 7

27 & Cornhusker—2 bedroom trailer, Clare Brothers, Lot 14. 466-1753. 12

27 & J—Clean 3 room basement, utilities, bus, for employed men, students, inquire 601 So. 27. 19

28 & N — 4 small rooms. Private bath, entrance. $60 month. 466-9066 1

29 & "O" — Three rooms, bath. First floor. Washing facilities. Utilities. Parking. Couple preferred. 435-2705. 21

33 & Holdrege—Basement apt. Prefer students. Available July 1. 483-4886. -9

33 & Holdrege—Efficiency apt. Available June. 15 $50. Adults 432-3610, 489-1489. -

41ST & G

3 rooms plus bath, basement apt. Washing, antenna, utilities. Reasonable. 434-0000 evenings. 15

46 & Starr — Stone apt. house. Knotty pine one bedroom. Very nice. 466-2355 days, eves. 466-2831. -21c

50 & South—Very nice air-conditioned, 4 rooms and den. Available July 1. $100. 432-2696, 488-2205. 21

130 So. 26—Available now. Nicely furnished 1 bedroom. Utilities paid. $80. 489-2416. -16

130 No. 27th—1 bedroom. Private bath. Baby accepted. 432-6195. 14

131 So. 18—3 rooms, private bath. 477-5638. 18

145 So. 28th—Come see! Wonderful location. Several available — reasonable. 432-2509 -21

333 So. 10—Large 1 bedroom apartment. Second floor. $85. 489-2016. -18

1411 Mulberry — Ground floor, 3 rooms, private bath, entrance, $70. Utilities paid June 20. 423-7733. -7

527 No. 31 One nice bedroom & handy equipped kitchen, 2nd floor, share bath. $15, utilities included. 435-7284, 435-4706. -18

220 So. 26—Clean 1, 2 bedroom, utilities paid. 466-0912, 466-2793. 17

230 No. 1st—1 bedroom basement garage, utilities paid. $80. 435-5983. -20

310 So. 11—Carpeted, neatly furnished, Frontroom, bedroom combination kitchen, dining area. Upstairs $19.50. 477-5443, 423-6025.

341 So. 20—Redecorated attractive, rooms $55, 3 rooms, $39. 432-2773, 432-8261, 432-1313. 18

490 So. 33—Living room, bedroom, kitchen, bath. Adults. $65-$75. Parking. -21

429 So. 12—One, two, three room apartments Utilities. 432-8314, 432-4088. 14

508 So 12—Clean, available, 4 rooms, bath, extra roll-away bed, walkin closet, $67.50. 432-7406, 423-6256. 29

505 So. 14—Ono apartments. Bedroom apartments. Suitable 3-4 girls. Opposite Capitol $85-$90 a month 19

502 So 12—Metropolitan Apts. Living room with in-the-wall bed. Private kitchen, bath. Closet. Available soon. $56 & $65. 432-4640.

1118 SO. 30TH

Neat, 1 bedroom apartment, in newer court of 1-story duplexes. Tastefully furnished. Automatic laundry. $69.50. 488-2712. 18

1125 So. 16—Large 2 bedroom apts Furnished, unfurnished. 466-0952, 466-2793. 17

1135 Hill—Daylight basement apartment. $85. Available June 1. 435-7347, -17

1140 No. 25—Upper 3 rooms and bath. Clean. Available. 432-4196. 10

1145 E—3 rooms. Parking. Laundry private bath, entrance. 435-3630, 435-3727. 11

1208 G—Lower 3 rooms, bath. Carpeted. Lovely kitchen. $70. Adults. 11

1213 F—Two apartments, one, 2 rooms and kitchenette, other, 3 large rooms Utilities paid. Adults. -14

1220 H — 2 rooms, ideal for single lady. Share bath with 1 other lady. Available today. $35. 432-1716. 8c

1229 Otoe—Redecorated 2 bedroom upper, new furniture. Child. 433-9156. -15

1234 K—Large living room, kitchen dinette, bath. Large closets. 477-3597.

1631 A—5 large room, bath, garage, $85. Available around 12. Shown by appointment. 423-6486, 423-4714 16

1331 Garfield—Studio. Air-conditioned Private entrance and bath. Utilities. 432-7178. -30

1341 E—Furnished 2 bedroom upper duplex. Off-street parking. 13

1403 E

William Penn — Nicely furnished Carepted, air-conditioned. 423-6991, 489-1414.

1405 So. 22 — Large living & bedroom, bath, $50. Utilities. 423-6486, 423-4714. 21

1405 So.7—Attractive knotty pine. Private bath. Off-street parking. 435-6179. 13

1424 D—3 rooms, 2nd floor, private bath, air-conditioned, 435-6335. -15

1426 E

3 rooms and bath. Heat furnished 3rd floor. Adults. 435-7995. -18

1431 So. 17—Furnished apt., 3 large rooms. Laundry, storage, bus, shopping. Air-conditioned. $55 includes utilities. Couple preferred. 432-7146. 15

1515 F

3 rooms, private bath. Prefer employed couple. Available anytime. 14

1517 So. 15—2 bedroom upper duplex, adults, girls. Appointments. 432-7196. -21

1521 So. 22—2 rooms, bath, Bachelor. $50 plus electricity. 435-8133. 13

1522 So. 24—2 bedrooms, air-conditioned. June 24. $80. 477-3321. -21

1525 No. Cotner — 3 rooms furnished. No children. $48.50. Call 477-3483 for appointment. 21

1544 B—Three rooms, first floor. Shower. Utilities. $60. Evenings. 488-1624. 21

1542 "O"—Holiday—1 & 2 bedroom with bath. $70 & $75. 435-4608. -12

1548 "O"—2, 3 room apartments. Nicely furnished. Utilities paid. 432-2520

1630 H—Senator Apts. 1 bedroom, second & 4th floor. $85 & $90. Efficiency, 1st & 4th floor. $63 & $68. 435-2882. -8

1632 "O"—2 rooms, furnished bedroom apt. All furnished, Frigidaire, stove. Close in. Available today. $11 a week.

1632 "O"—5 room furnished bed room apt. All furnished, private bath. Nice clean apt. Close in Available today. $15 a week. 2c

1637 So. 11—Three large rooms and bath. Utilities furnished. 435-3329. 19

1729 K—Algonquin, 3 rooms. Private bath. Utilities Adult. $43. 432-5617. -23

1734 So. 17—Large apartment, one bedroom plus. Utilities paid. Close to hospitals. $72.50 Phone 423-6259. 13

1742 K—Nicely furnished bedroom apartment. on bus line. Adults. 432-1510. 12

1738 M—Attractive 3 room apt. Nice furnishings. Adults. 12

1801 So. 23—3 rooms, bath, Utilities, washer, dryer. Available June 13 $90. 488-6166, 423-7733. 18

1810 So. 13—Desirable three rooms private bath. Laundry. Utilities paid. Couple. Available July 1. 435-3633 -1

1820 Prospect—Nice 2 room and kitchenette, private bath. Utilities. Shopping. Employed couple. Garage. 423-3035. 15

1840 So. 15—First floor. Two rooms, private bath. Clean. Parking. Child. $50. 423-8352. 18

1843 C—Studio apartment. $55. Bedroom apartment, $75. 477-2851, 432-1757. 21

1928 S—Clean 2 rooms, kitchenette. $45 Adults. Available. 432-3674. -3

2106 SO. 48

Lincoln's finest 2 bedroom apartment. Beautifully furnished and decorated. Large living room and dinette. Modern kitchen and bath. Plenty of closet space. Private basement. On busline. $120. 488-7047. 8

2245 Vine—2 apartments available. One triple, one double. Students preferred. $50 per man. New brick building. Air conditioned. 432-6731. 18

2124 E — One bedroom apt. Available June 15. Built-in range, refrigerator, air conditioning, tiled bath with shower over tub. $110 per month including hot water heat. Duane Larson Const Co., 466-0696 or 489-1739 evenings. -2

2331 U—Three room, second floor. Fir protection, soft water. Utilities paid Call after 6:30pm. 435-4408. 19

2350 So. 48—Four rooms & bath. $72.50. Three rooms & bath $58. Utilities paid. Children accepted. 488-1835. -18

2435 R—2 bedroom nicely furnished ground floor duplex. Will accept 1 child. $75. 488-1887. 20

2442 Vine—2-3 bedrooms. College View 2 bedrooms. 432-1806. -8

2476 Vine—One bedroom & 2 bedrooms, furnished-unfurnished, completely remodeled. 435-7033. 14

2530 Que—One room efficiency, upper, adults, utilities paid. $25. 432-5624. 19

2602 N—Kitchen, combination living-bedroom. Share bath. Convenient shopping, bus, $40 includes utilities. 435-7284, 435-4306. 12

2855 So. 13—3 rooms, private bath, entrance. Basement Utilities. Garage. Laundry. $90. 432-6055. -21

2710 Starr—Duplex, air-conditioned. bedrooms. Utilities paid. 435-1407. -17

2763 E—One bedroom, 3 room apt, available now. 477-1093 21

2785 W—1 bedroom, basement. Clean Shopping, laundry. $60. 477-5555. 18

2811 F—One efficiency dry basement, Gentleman. One upper 2 rooms Couple. No pets. Private. Fans, antenna. Utilities. 10

2828 N—Married couple; elderly lady. First floor, 2 rooms, kitchenette, bath. $55. 146 West E—Second floor (Same as above) 432-6064. 17

3038 WALNUT COURT

Large furnished efficiency apartmen with kitchen and bath. $55. 14c
FIRST REALTY of Lincoln 432-0343

3045 Starr — Upper 2 bedrooms, air-conditioned 489-6215. **Available June** 10 -15

Apartments, Furnished 65

505 So. 15 3 one bedroom apts Utilities furnished. $120-$90. 16

515 So. 22 2 bedroom apts Furnished, unfurnished. $120-$90. -19

525 So. 28 ONE MONTH FREE Beautifully furnished 3 room apt & 2 bdrm. All modern. Tile baths. Large closets. Wall-to-wall carpet, panelled walls, air cond., comp. kitchen, private entrance. Heated 2 or 3 adults. 13

529 SO. 13
One bedroom all of 2nd floor, private so close to downtown ideal for working couple or single retired lady. Clean, good furniture. $60. July 1. 432-2106 16c

700 Washington—3 large clean rooms & closets, 2nd floor, private bath. Available June 19. Utilities. $90.00. 435-7317. 19

734 NO. 25

3 room (bedroom) $55
Efficiency, private bath $45, plus lights, cooking gas on both. 434-7602, 432-2572 21

643 So. 11—2 & 3 room apartments Utilities furnished. Washing facilities. 432-4853 14

730 So. 16—Available June 15 Upper 3 rooms, bath. $65. -12

728 So. 10 — Centrally air-conditioned 2 bedrooms laundry facilities off-street parking. Ideal for working girls. 10

745 So. 12—4 room furnished apt. for rent. See Caretaker Apt. 11

821 So. 15—Semi-basement apt., kitchen, living room. 2 bedrooms, bath. 477-1679. 13

901 D—Second floor, 4 rooms, private bath. No children. 435-3779. -18

901 So. 15—Nice, small apartment Private bath Adults. 435-7159.

922 So. 12—Conveniently located, attractive two bedroom. First floor, kitchen, living room, $65. 423-2772, 432-1313. 18

926 So. 10th Olive Apts., 3 rooms, bath, utilities except electricity. Child. $55. 423-4418 or 423-6256. 15

1092 B—2 bedroom, second floor, private entrance, utilities, air-conditioned. 435-6159. A

1009 C—Second floor. 2 bedrooms. Available 466-2963 or 488-9967. -8

1018 K—First 4 bedrooms. Air conditioner. 2224 A. Apt. Garage. 432-2230.

1020 G—Lower 5 rooms. Antenna. Closets. Adults. 435-7720. 17

1111 H—3 rooms and 2 rooms. Private bath. 435-5626. -36

1118 SO. 30TH

Neat, 1 bedroom apartment, in newer court of 1-story duplexes. Tastefully furnished. Automatic laundry. $69.50. 488-2712. 18

1125 So. 16—Large 2 bedroom apts Furnished, unfurnished. 466-0952, 466-2793. 17

1135 Hill—Daylight basement apartment. $85. Available June 1. 435-7347, -17

1140 No. 25—Upper 3 rooms and bath. Clean. Available. 432-4196. 10

1145 E—3 rooms. Parking. Laundry private bath, entrance. 435-3630, 435-3727. 11

1208 G—Lower 3 rooms, bath. Carpeted. Lovely kitchen. $70. Adults. 11

1213 F—Two apartments, one, 2 rooms and kitchenette, other, 3 large rooms Utilities paid. Adults. -14

1220 H — 2 rooms, ideal for single lady. Share bath with 1 other lady. Available today. $35. 432-1716. 8c

1229 Otoe—Redecorated 2 bedroom upper, new furniture. Child. 433-9156. -15

1234 K—Large living room, kitchen dinette, bath. Large closets. 477-3597.

1631 A—5 large room, bath, garage, $85. Available around 12. Shown by appointment. 423-6486, 423-4714 16

1331 Garfield—Studio. Air-conditioned Private entrance and bath. Utilities. 432-7178. -30

1341 E—Furnished 2 bedroom upper duplex. Off-street parking. 13

1403 E

William Penn — Nicely furnished Carepted, air-conditioned. 423-6991, 489-1414.

1405 So. 22 — Large living & bedroom, bath, $50. Utilities. 423-6486, 423-4714. 21

1405 So.7—Attractive knotty pine. Private bath. Off-street parking. 435-6179. 13

1424 D—3 rooms, 2nd floor, private bath, air-conditioned. 435-6335. -15

1426 E

3 rooms and bath. Heat furnished 3rd floor. Adults. 435-7995. -18

1431 So. 17—Furnished apt., 3 large rooms. Laundry, storage, bus, shopping. Air-conditioned. $55 includes utilities. Couple preferred. 432-7146. 15

1515 F

3 rooms, private bath. Prefer employed couple. Available anytime. 14

1517 So. 15—2 bedroom upper duplex, adults, girls. Appointments. 432-7196. -21

1521 So. 22—2 rooms, bath, Bachelor. $50 plus electricity. 435-8133. 13

1522 So. 24—2 bedrooms, air-conditioned. June 24. $80. 477-3321. -21

1525 No. Cotner — 3 rooms furnished. No children. $48.50. Call 477-3483 for appointment. 21

1544 B—Three rooms, first floor. Shower. Utilities. $60. Evenings. 488-1624. 21

1542 "O"—Holiday—1 & 2 bedroom with bath. $70 & $75. 435-4608. -12

1548 "O"—2, 3 room apartments. Nicely furnished. Utilities paid. 432-2520

1630 H—Senator Apts. 1 bedroom, second & 4th floor. $85 & $90. Efficiency, 1st & 4th floor. $63 & $68. 435-2882. -8

1632 "O"—2 rooms, furnished bedroom apt. All furnished, Frigidaire, stove. Close in. Available today. $11 a week.

1632 "O"—5 room furnished bed room apt. All furnished, private bath. Nice clean apt. Close in Available today. $15 a week. 2c

1637 So. 11—Three large rooms and bath. Utilities furnished. 435-3329. 19

1729 K—Algonquin, 3 rooms. Private bath. Utilities Adult. $43. 432-5617. -23

1734 So. 17—Large apartment, one bedroom plus. Utilities paid. Close to hospitals. $72.50 Phone 423-6259. 13

1742 K—Nicely furnished bedroom apartment. on bus line. Adults. 432-1510. 12

1738 M—Attractive 3 room apt. Nice furnishings. Adults. 12

1801 So. 23—3 rooms, bath, Utilities, washer, dryer. Available June 13 $90. 488-6166, 423-7733. 18

1810 So. 13—Desirable three rooms private bath. Laundry. Utilities paid. Couple. Available July 1. 435-3633 -1

1820 Prospect—Nice 2 room and kitchenette, private bath. Utilities. Shopping. Employed couple. Garage. 423-3035. 15

1840 So. 15—First floor. Two rooms, private bath. Clean. Parking. Child. $50. 423-8352. 18

1843 C—Studio apartment. $55. Bedroom apartment, $75. 477-2851, 432-1757. 21

1928 S—Clean 2 rooms, kitchenette. $45 Adults. Available. 432-3674. -3

2106 SO. 48

Lincoln's finest 2 bedroom apartment. Beautifully furnished and decorated. Large living room and dinette. Modern kitchen and bath. Plenty of closet space. Private basement. On busline. $120. 488-7047. 8

2245 Vine—2 apartments available. One triple, one double. Students preferred. $50 per man. New brick building. Air conditioned. 432-6731. 18

2124 E — One bedroom apt. Available June 15. Built-in range, refrigerator, air conditioning, tiled bath with shower over tub. $110 per month including hot water heat. Duane Larson Const Co., 466-0696 or 489-1739 evenings. -2

2331 U—Three room, second floor. Fir protection, soft water. Utilities paid Call after 6:30pm. 435-4408. 19

2350 So. 48—Four rooms & bath. $72.50. Three rooms & bath $58. Utilities paid. Children accepted. 488-1835. -18

2435 R—2 bedroom nicely furnished ground floor duplex. Will accept 1 child. $75. 488-1887. 20

2442 Vine—2-3 bedrooms. College View 2 bedrooms. 432-1806. -8

2476 Vine—One bedroom & 2 bedrooms, furnished-unfurnished, completely remodeled. 435-7033. 14

2530 Que—One room efficiency, upper, adults, utilities paid. $25. 432-5624. 19

2602 N—Kitchen, combination living-bedroom. Share bath. Convenient shopping, bus, $40 includes utilities. 435-7284, 435-4306. 12

2855 So. 13—3 rooms, private bath, entrance. Basement Utilities. Garage. Laundry. $90. 432-6055. -21

2710 Starr—Duplex, air-conditioned. bedrooms. Utilities paid. 435-1407. -17

2763 E—One bedroom, 3 room apt, available now. 477-1093 21

2785 W—1 bedroom, basement. Clean Shopping, laundry. $60. 477-5555. 18

2811 F—One efficiency dry basement, Gentleman. One upper 2 rooms Couple. No pets. Private. Fans, antenna. Utilities. 10

2828 N—Married couple; elderly lady. First floor, 2 rooms, kitchenette, bath. $55. 146 West E—Second floor (Same as above) 432-6064. 17

3038 WALNUT COURT

Large furnished efficiency apartmen with kitchen and bath. $55. 14c
FIRST REALTY of Lincoln 432-0343

3045 Starr — Upper 2 bedrooms, air-conditioned 489-6215. **Available June** 10 -15

Apartments, Furnished 65

555 Bargain! First floor. Three rooms Modern 4050 So 49. 482-2243. 22

Apartments, Unfurnished 64

11 & G—Extra nice 4 room, 1st floor, heat, antenna, air-conditioned. Kitchen privileges. Adults. 30

11 & South Spacious 4 rooms. Utilities Ground floor. 422-2812, 466-4401.

11 & H—First floor, 4 rooms, bath 4 closets, garage, antenna, $80 432-5262

13 & A—Beautiful new large 2 bedroom apartment Middle-aged adults. No pets 432-0439 **week days.** 20

14TH ½
New, spacious central air-conditioned, 1 bedroom apartment. Invisible 28 ft carpeted living room. Gleaming 28 ft draped picture window. Glamorous ceramic tile bath with tub-shower. Built-ins and closets galore. Adults. Lease. Utilities paid. $120. Appointment Only 477-2567.

14 & G—Air-conditioned one bedroom apt Completely carpeted. Draperies. Stove, refrigerator, disposal Ceramic bath & shower. Adults. $90. 423-2425 for appointment. -1

15 & F — Large, nicely decorated, private 2 bedroom duplex air-conditioned. $75 Adults 432-7400. **July 1.** -22

16 & D
1044 So 16—Cheerful, clean semi-basement apt Furnished kitchen, one bed room. Antenna. Available. For employed or retired lady. $35 435-3804 4

1140 Vine—3 bedrooms, first floor, children accepted, utilities paid. $85. Available 435-6333. -18

1200 "O"—Clean apartments. Utilities paid Trailer parking Children accepted 432-9673. 22

1221 F—Furnished basement apt for rent. After 5:30, call 488-1735. 17

3916 SOUTH ST.

Clean, 3 room apartment Upstairs Large bedroom, living room and kitchen Free washing facilities, utilities and off-street parking. Call 477-2190 after 5pm 20

1242 Adams Available now. 3 room modern basement apt. Shower, bath, garbage, antenna, garage. On pavement. Working men, students. $80 466-2050. 21

1430 Vine—3 bedrooms, first floor, children accepted, utilities paid. $85. Available 435-6333. -18

1200 "O"—Clean apartments. Utilities paid Trailer parking Children accepted 432-9673. 22

1221 F—Furnished basement apt for rent. After 5:30, call 488-1735. 17

4529 Holdrege—Clean 1 bedroom, bath Utilities. $70. Bushe. 434-7884.

4718½ Calvert — Furnished 2 room plus kitchen, bath. $45 plus utilities. Sandhill days, 488-2242 nights. -19

4921 Lowell—Efficiency apartment. Second. Private bath entrance. $45 plus utilities. Near bus. 488-3122, 488-7922 29

4921 Lowell—One bedroom. Ground floor. $60 plus utilities. 488-3122. 10

5026 MADISON

Near Wesleyan, 2 bedroom 2nd floor apt., living room, kitchen, bath, large closets. $75. 466-0924. -21

5120 Madison—2, 3 rooms, bath, entrance, adults Near Wesleyan. 466-1242. 29

6229 Morrill—3 rooms, private bath, upstairs, utilities paid. 466-4225. -17

6426 Lexington—Upper 3 rooms, bath. Also basement 3 room apt. Utilities. Baby accepted. 466-0440. -5

Adults—Redecorated basement apt Washer utilities Bus. Close in. 477-2525. 13

Ag district — Basement apartment. Available now until September 1. 3 girls or couple preferred. 434-7736. 20

Available June 15—Four rooms & bath, upstairs Male students (three) preferred. Private entrance. Utilities furnished. 434-5588, weekends or after 5pm weekdays. 14

AG COLLEGE OR WEDGEWOOD
$115-$130

New carpeted living room, bedroom. Lovely kitchen. Tile bath with tub & shower. Central air. Garage. Laundry. Unfurnished, $105. 11c

ART JOHNSON REALTY
488-3000 eves. 466-5643 434-8014

AIR CONDITIONED

Large 1 bedroom apartment. Heat, laundry facilities, parking furnished. 2535 So. 22nd. 423-6833. 24

Air-conditioned apartment. Close to the campus. Will accommodate 3 male students. All utilities paid. $90 488-2938. -26

Air conditioned 2 room apt. Ideal for person working downtown. Laundry, TV antenna, $80. 488-5389. 18

Adults only—lady or couple; no pets 4860 Lowell. -21

ANDERSON APTS.

435 No. 25—4 large rooms, bath. Well furnished. Laundry. Private parking. Utilities except lights. $75. 477-4981. -21

Available June 15 — Second floor, nicely furnished, 432-7160 **after 5pm.** 19

APT. SEEKING

Lincoln's One-Stop
312 UNITS—16 LOCATIONS
Shurtleff's
1309 L
Days 435-3241 Evenings 489-4823 8c

Basement apt., suitable for student or working couple, ½ block to bus. Newly redecorated. 466-9355. 20

Caretaker wanted for apartment building. Details 423-6991. 10

College View—One bedroom apt. Side-by-side duplex, available now. 488-2513. 12

DELUXE

Studio apt. Air-conditioned, ceramic tile bath, locker, washing facilities. 1318 B. 466

Employment Agencies 54

Boomers

LINCOLN'S OLDEST EMPLOYMENT SERVICE ESTABLISHED 1919

NEW OPENINGS DAILY 14c

Phone 432-8559

424 Sharp Bldg.

Positions Wanted Women 55

Attention! Ironing, 12 pieces, $1.50. Mrs. Florey, 819 So. 10. 432-5720. 22

Babysitting anytime, vacation, day or night, fenced back yard, 488-5879. 13

Babysitting, my home, West A vicinity. References. 432-7182. 15

Babysitting, day or night, vicinity 13 & C. Call 432-7746. -13

Babysitting, 405 E. Experienced, reliable, days & nights. 435-2473. -14

Babysitting, my home. Week, month, 16th Rosalyn Terrace. Reliable. 423-4742. 17

Babysitting, my home, anytime. Vicinity of 40th & G. 489-6314. 12

Babysitting, my home, vicinity 52 & Gladstone, references. 466-4937. -14

Babysitting day, night, hour or week. Park school vicinity. 432-8138. 12

Babysitting my home Hour, day, week. Licensed College View 489-4734. -10c

Cook nights, Saturdays-Sundays Cleaning nights. Call 435-6887 after 6pm. 18

Executive secretary, receptionist, 15 years experience, varied fields. Write Journal-Star Box 768. 18

Full time cleaning. Home, business place. References. Ad-Answer, 477-7873. 20

Ironing. My home. $3 bushel. Vicinity 13 & K. 435-4252. 19

Ironing, 75c an hour. Fast, dependable. 245 So. 30. 432-2681. 15

Ironing, 90c per hour. Experienced Fast service. 466-7735. 18

Licensed nursery has vacancies. 1012 B St. 435-7275. -18

Relax! Ironing, Quality, Economy. Free Delivery. Ad Answer, 477-8773, 477-8159. 21

Student wants any type work. Prefer office. References. 432-1125. 21

Typing wanted! General, legal & transcribing. Experienced. Call 434-6567 after 5:30pm weekdays, an all day Saturday & Sundays. 1

Ironing, $1 per hour. 1821 So. 16, call 423-3728, evenings. -1

Ironing $1 per hour Pick up, delivery Fast service. 432-7170.

Steady babysitting immediately, your home, Gateway vicinity. 488-4292. 15

Summertime babysitting 16 years old. Experienced. 434-5683. 15

Student wants work. Secretarial training. Part or full time. 423-6456. 12

Positions Wanted Men 56

Construction work wanted. College sophomore. Experienced. Dependable, willing worker. 466-4923. 19

Family man, 35, experienced in machine accounting, sales, & collection desires position. References. 466-6130. 18

Maintenance man. No driving. 26 years experience. 44 years old. 2 years college credit. 435-2363. 12

Wanted lawns to mow—477-1427. 13

Business Opportunities 57

Adjacent Post Office, 14th & Arapahoe. Business ground for lease, build. Shopping center. Owner, 423-3133. 21

At AUCTION

Sunshine Laundromat

2229 North Cotner

WED. JUNE 16TH AT 2PM. This Laundromat Has Been Operating 8 Successful Years With Good Profits. Only Reason For The Sale Is The Owners Health Doesn't Permit Proper Management. The Laundromat Consists Of 20 Top Loading Washers & 8 Huebsch Loadmaster Dryers Installed Less Than 2 Years Ago. Other Standard Equipment Is Also Included. The Building In Which The Laundromat Is Located Is Brick & Block, Air Conditioned & Has Excellent Off Street Parking. The Building Will Rent To The Purchaser At A Very Reasonable Monthly Rate. Copy of Lease & Sale Agreement Available Upon Request. FOR FURTHER INFORMATION Feel Free To Call The Auctioneers. Ac

MR & MRS HENRY WEISGURT Owners

E.W. Ficke Don C. Ficke

Auctioneers

600 Anderson Bldg Lincoln 435-6433

BONNIE CARR

FIRST TIME OFFERED

Tavern for sale in excellent location. Good gross business with plenty of traffic. Call for price and details. This is a really good one. 14c

Art 466-6248 Omadeane 477-2795

Bonnie 488-6971 Office 435-6026

BOWLING ALLEY in southeast Nebraska. 6 lanes, almost new. A real money maker. For details, see DICK PUTNEY 486 4219 or HARRINGTON ASSOCIATES, INC. 488-2302 12c

BRAND NEW PROGRAM

Conoco introduces to Lincoln opportunities equal to and better than normal service station dealers. All major equipment and complete line of merchandise for you. Must be 25 or over. Call days 432-3297, nights 489-4222. -16

Crete Bowl, Inc., Excellent League Town, 7 automatic Brunswick Lane, A-1 Physical Condition, Snack Bar, Reasonable down payment. For full particulars, contact the Kerst Agency, Crete, Nebraska. Phone 826-2635. 17

EIGHTY ACRES (Approx.) IDEAL for subdivision. Located near Old Cheney Road. SEE MEL MAY AT HARRINGTON'S 488-2302 or call 434-4202 evenings. 12c

FOR LEASE

Good Phillips 66 service station, call Whitehead Oil Co. 435-3509.

How would you like to be an independent business man? 2 bay porcelain Texaco Service station now available at York, Neb. Call Texaco Inc. Days 432-6649, nights 434-5617 15

Call Jacobs Service for best opportunity in Lincoln to lease modern service station. 432-4224. -2

Dry cleaning plant. Excellent equipment, reputation. Low overhead 432-2301 weekdays.

For Sale: Class C license, Springfield Bar, Springfield, Nebr. 11

If a Motel investment is in your future plans, better see D. E. CUT TELL. Motel sales since 1947. 26c 1200 South 44 St. Ph. 488-2811

Laundromat in Uni Place

Ideal for retired couple, single person, or anyone wishing to have business of their own. Potential unlimited. Equipment good condition, owner will assist in starting new owner. 20 washers, 2 extractors, 3 large dryers. Now in operation. Priced at only $3900. For more details call Mr. Whittemore 423-0824. 17c

MARTI-MARTI, 432-6677

NEED AN INCOME with small investment! Have two small cafes to choose from. One in Lincoln other in good community Southeast. Less than $4000 for either one. George A. Wright 466-1348. 14c

340 feet—Cornhusker Hiway—Zoned—Price right. Harold Johnson 432-8743.

SCHUMACHER VENNER COMPANY

Multiple Listing Member

300 So. 13 Office 432-6693

Real Estate Salesman

Opportunity to buy in Co. with 35 years in city

Building new homes

Selling Ready Built Homes

General Insurance

Wonderful opportunity for one that qualifies. 16c

W. F. STEELE CO. 620 FED. SEC.

Service station equipment for sale Call 466-9981 days. 434-7178 evenings

Small upholstery shop. Good, steady accounts. Would consider contract. 434-3447. -15

Tavern for sale. Downtown location. Owner wishes to retire. Omaha, Nebr. 4226 Poppeton. Phone 551-0808. 18

Tavern for sale On and off beer. Owner should sell on account of health. Call Mrs. Jeffrey at Jeffrey Co. 488-2367, 488-7534. 17

VALPARAISO

SOFT ICE CREAM BUSINESS & RESTAURANT on Highway 79 Across from Ball Park on 75'x150' Lot with Highway Frontage. ALL Modern Equipment and READY to GO! Can be Ran on Year-Round Basis if Desired Has Real Money-Making Potential 12c

HANSEN HOUSE REALTY 477-6955

WAGNER & CUTTELL, Inc.

Motels, Farms, Commercial

727 So. 11th, Lincoln, Nebr. -2c

$35,000 investment should net $1200 per month, couple can handle, ideal for retired couple. Write Box 3525, Lincoln, Neb. for further information. 18

$18,000 yearly income, try $10,000 down. Pool, 3 bedroom home. Illness forces sale of this fine Nebraska Motel. Others in Colorado. MOTELS BY McGINNIS, 4009 A, 488-2393. 20

Money to Loan 58

CREDITHRIFT of America

4221 "O" Street. Phone 489-3861

John Thiel, Mgr. 25c

Rooms and Board

Rooms With Board 61

1144 F—Room, board. Working men or students. Walking distance. 435-7336. -5

2430 R—Men, showers. Private room TV Refrigerator. Meals optional. 432-8372. 21

Rooms, Sleeping 62

642 So 17—Private entrance, shower parking. Clean. Near Capitol. 477-2576. -21

1108 H—Large rooms, $8 & $6 week 20

1122 Sumner—Single, double, linens near bath, parking. Gentlemen 432-7354.

1420 No. 14—Employed lady. Kitchen privileges. 432-5994, after 5pm. 26

1433 Que—Airy, clean. Single or double, gentleman. -9

1527 M—Rooms for rent, June 9. Men students or businessmen. Mrs. Pendarveis. 17

1632 "O" Sleeping room, all furnished Bath, private entrance. Close in. Available today. $7 week -10c

1736 L—Room, working man, parking, shower, inquire 1724 L. 477-1878. -17

1909 F — Sleeping rooms, apartments. Nicely furnished. Students, employed gentlemen. 466-6649. 19

1911 No 28 — Shower, bath. Parking. $6 week. 21

AT PERSHING

MOTOR HOTEL

Maid service, free parking, room phones. Starting $15 weekly 30

111 SO. 15

Close in. Reasonable. Teacher, student, or working girl. 435-3643. 13

Large furnished basement room. Nice for 2 boys. Fireplace, shower, refrigerator. Limited cooking. Close to Capitol. 477-5948, after 5pm. 14

Lovely den, bedroom, private bath, entrance. Very clean. Utilities. 432-1437. 9

Nice rooms, by week or month. Ag College area. 434-6634. 21

Working men, students, apartment or nice rooms, kitchen, TV phone, parking, washing, showers, $25. 434-3654. 14

Rooms Housekeeping 63

1140 F and 5620 Leighton—1-2 rooms, bath. $35 up. 466-0706. 27

1327 O—CENTRAL HOTEL

Rooms—Start $1.25 day Cheaper by week or month. Apts. start at $8 wk. 14

Clean close in apt. Including furniture & utilities. Only $30. 435-3066. 14

Share Living Quarters 64

Girl to share apt. in Bethany area with one other girl. 434-4879, 434-5490. 19

Girl share apartment, 1 girl, air-conditioned. Student preferred. 423-6819. 18

Girls — Nice apts. Air-conditioned. 488-2205, 432-2690. -14

Girl to share two bedroom apt. with three other girls. Capitol area 477-4285, after 5pm. 17

Male students, share house and cooking. 2½ blocks from campus. Cheap & clean 712 Charleston. 432-6207. 18

Woman over 25 share beautiful apartment. Close in. Bus. 1344 A. 21

Women students to share house with professional person. 423-3287 eves. 12

Young mother and child wish to share home with employed woman. Child accepted. 466-6977, evenings. -18

2 men need another share furnished apartment. $35 month. 477-7382. 21

2 roommates (girls) wanted for summer months. 2501 N. apt., 217, or call 477-5373. 13

Real Estate for Rent

Apartments, Furnished 65

28—Deluxe first floor, 4 rooms, fireplace. Ideal suited couples, newlyweds, no children, pets. See to appreciate. Lease, $95. 488-4941. 15

8TH & PLUM

Two bedroom apts. Utilities paid. No pets. 432-3151 days; 434-6969. -1c

10th & K—1 bedroom, living room, kitchen. All utilities paid. $55. 423-3846. 17

10th & E—Ponce Deleon, 4 rooms, bath, clean, $75. 435-8784. 5

10 & L—Bachelor Apt.

For man or woman, air-conditioned. Everything furnished. Maid service. 432-5218.

11 & H—Clean efficiency. Bus. shopping. $30, $15. 435-4814. 13

11 & M—305½ So. 11—Efficiency Utilities. Private bath. Employed days. $37.50. Gentleman. 432-6180. 10

12 & P—Choice Efficiency

Air-conditioned, Available. $55.

EAGLE APARTMENTS. 2325 P

15 & D—Modern, clean nicely furnished second floor apt. Three rooms and bath. (Bedroom.) Closets. Four blocks south Capitol. $65. Adults. 435-8929.

15 & Nemaha — Basement, newly decorated. 3 rooms, private bath entrance. Air-conditioned Utilities. Adults. 423-7733.

16 & C 1 bedroom. Utilities paid. Washing facilities. $80. 477-8525. 17

16 & Sumner—Clean 2 room efficiency. Utilities paid $55. 423-4521. -7

17 & I—Close in. Clean 3 rooms, bath. Utilities, laundry. 432-4860.

17th & Pawnee—Air-conditioned. 2 rooms, attractively furnished, antenna, laundry, garage. Adults. Utilities. $125. 423-4686.

18 & D—Beautifully furnished large apt. Utilities. Air-conditioned. 1835 D. -28

18 & F—1276 F. 3-4 room upper. Baths. Adults. 435-2869. 14

18 & K—FONTANELLE APTS

Newly furnished, beautifully decorated bedroom apt. Adults. 432-1510. -23

18 & Washington—Very desirable location. 2 room apartment. $55. Utilities paid. 423-5719. -21

19 & N—2 rooms, share bath. All utilities furnished. 432-3373. 13

21 & C—Beautiful, new, ideal for 1 person. Available. $60. 488-9092. 19

24TH & "O"

Nicely furnished large one bedroom apt. Carpeted living room, all private. 432-3151, 434-6969. -1c

26 & B — Extra nice 2 bedroom apt. 488-6106. -10

27 & F—Very nice 3 rooms, bath Convenient location Bus, Heat, laundry. Adults. $70. 477-2073, 432-1716. 7

27 & Cornhusker—2 bedroom trailer, Clare Brothers, Lot 14. 466-1753. 7

27 & J—Clean 3 room basement, utilities, bus, for employed men, students, inquire 601 So. 27. 18

28 & N — 4 small rooms. Private bath, entrance. $60 month. 466-9066 1

29 & "O" — Three rooms, bath. First floor. Washing facilities. Utilities. Parking. Couple preferred. 435-2705.

33 & Holdrege—Basement apt. Prefer students. Available July 1. 483-4886. -9

33 & Holdrege—Efficiency apt. Available June. 15 $50. Adults. 432-3610, 489-1489.

41ST & G

3 rooms plus bath, basement apt. Washing, antenna, utilities. Reasonable. 434-8000 evenings. 15

46 & Starr — Stone apt. house. Knotty pine one bedroom. Very nice. 466-2355 days, eves, 466-2881. -21c

50 & South—Very nice air-conditioned, 4 rooms and den. Available July 1. $100. 432-2690, 488-2205. 21

130 So. 23—Available now. Nicely furnished 1 bedroom. Utilities paid. $80. 489-2416. -18

130 No. 27th—1 bedroom. Private bath. Baby accepted. 432-6195. 14

131 So. 18—3 rooms, private bath. 477-5630. 18

145 So 28th—Come see! Wonderful location. Several available — reasonable. 432-2509. -21

333 So. 19—Large 1 bedroom apartment. Second flooor. $65. 489-2016. -18

1441 Mulberry — Ground floor, 3 rooms, private bath, entrance. $70. Utilities paid. June 20. 423-7733. -7

327 No. 31—One nice bedroom & handy equipped kitchen, 2nd floor, share bath. $45, utilities included. 435-7284, 435-4306. -18

220 So. 26—Clean 1, 2 bedroom, utilities paid. 466-0952, 466-2793. 17

230 No. 1st—1 bedroom basement garage, utilities paid. $60. 435-5983. -20

310 So. 11—Carpeted, neatly furnished, Frontroom, bedroom combination kitchen, dining area. Upstairs $49.50. 477-5443, 423-6025.

341 So. 20—Redecorated attractive, rooms. $55. 3 rooms, $39. 432-2773, 432-8261, 432-1313. 12

400 So. 33—Living room, bedroom, kitchen, bath. Adults. $65-$75. Parking. -21

429 So. 12—One, two, three room apartments. Utilities. 432-8314, 432-4088. 14

508 So 12—Clean, available. 4 rooms, bath, extra roll-away bed, walkin closet. $67.50. 432-7406, 423-6256. 29

505 So. 14—Orlo apartments. Bedroom apartments. Suitable 3-4 girls. Opposite Capitol. $85-$90 a month. 19

502 So 12—Metropolitan Apts. Living room with in-the-wall bed. Private kitchen, bath. Closet. Available soon. $56 & $65. 432-4640.

Apartments, Furnished 65

505 So. 14—3 one bedroom apts. Utilities furnished. 432-0790. 16

535 SO. 22

Apt. 9—Available June 1. 2 bedroom furnished apt. $90. Also one bedroom semi-basement. $75. Utilities paid. 489-1025 for appointment. 23

601 So. 28—4 rooms, entire first floor. Utilities. $90. 488-6130. -19

635 So. 28—ONE MONTH FREE. Beautifully furnished 5 room apt, 2nd floor. All modern. 1½ baths. Large closets. Wall-to-wall carpet, paneled walls, air conditioning, TV inlets. Private entrance. Refined 2 or 3 adults. 19

639 SO. 13

One bedroom all of 2nd floor, private so close to downtown, ideal for working couple or single retired lady Clean, good furniture, $60. July 1. 432-1716. 16c

703 Washington—3 large clean rooms & closets, 2nd floor, privtae bath. Available June 19, Utilities, $65.00 435-7517. 19

734 NO. 25

3 room (bedroom) $55.

Efficiency, private bath $45, plus lights, cooking gas on both. 434-7662. 432-2372. 21

643 So. 11—2 & 3 room apartments. Utilities furnished. Washing facilities. 432-4853. 14

720 So. 16—Available June 15 Upper 3 rooms, bath. $65. -12

728 So. 10 — Centrally air-conditioned 2 bedrooms ,laundry facilities ,off-street parking, ideal for working girls. 16

745 So. 12—4 room furnished apt. for rent. See Caretaker A-2. 11

821 So. 15—Semi-basement apt., kitchen, living room. 2 bedrooms, bath 477-1670. 12

901 D—Second floor. 4 rooms, private bath. No children. 435-3779. -18

901 So. 15—Nice, small apartment Private bath. Adults. 435-7159.

922 So. 13—Conveniently located, attractive two bedroom. First floor. Kitchen, living room, $65. 432-2773, 432-1313. 18

926 So. 10th Olive Apts., 3 rooms, bath, utilities except electricity. Child, $55. 423-4418 or 423-6256. 16

1002 B—2 bedroom, second floor, private entrance, utilities, air-conditioned, 435-6159. A

1009 C—Second floor. 2 bedrooms. Available 466-2963 or 488-9967. 18

1018 K—First 4 bedrooms. Air conditioner. 2224 A. Apt. Garage. 432-2230.

1020 G—Lower 5 rooms. Antenna. Closets. Adults. 435-7720. 17

1111 H—3 rooms and 2 rooms. Private bath. 435-5626. -24

1118 SO. 30TH

Neat, 1 bedroom apartment, in newer court of 1-story duplexes. Tastefully furnished. Automatic laundry. $69.50. 488-2712. 18

1135 So. 16—Large 2 bedroom apts Furnished, unfurnished. 466-0952, 466-2793. 17

1135 Hill—Daylight basement apartment. $85. Available June 1. 435-7347, -17

1140 No. 25—Upper 3 rooms and bath. Clean. Available. 432-4196. 10

1145 E—3 rooms. Parking. Laundry private bath, entrance. 435-3630. 435-3727. 11

1208 G—Lower 3 rooms, bath. Carpeted. Lovely kitchen. $70. Adults. 14

1213 F—Two apartments, one, 2 rooms and kitchenette, other, 3 large rooms. Utilities paid. Adults. -14

1220 H — 2 rooms, ideal for single lady. Share bath with 1 other lady. Available today. $35. 432-1716. 8c

1229 Otoe—Redecorated 2 bedroom upper, new furniture. Child. 432-9156. 19

1234 K—Large living room, kitchen dinette, bath. Large closets. 477-3597.

1631 A—5 large room, bath, garage, $85. Available around 12. Shown by appointment. 423-6486, 423-4714 16

1331 Garfield—Studio. Air-conditioned Private entrance and bath. Utilities. 432-7178. -30

1341 E—Furnished 2 bedroom upper duplex. Off-street parking. 13

1403 E

William Penn — Nicely furnished Carepted, air-conditioned. 423-6991, 489-1414.

1405 So. 22 — Large living & bedroom, bath. $50. Utilities. 423-6486, 423-4714. 21

1405 So.7—Attractive knotty pine. Private bath. Off-street parking. 435-8179. 13

1424 D—3 rooms, 2nd floor, private bath, air-conditioned, 435-6335. -15

1426 E

3 rooms and bath. Heat furnished 3rd floor. Adults. 435-7995. -18

1431 So. 17—Furnished apt., 3 large rooms. Laundry, storage, bus, shopping. Air-conditioned. $55 includes utilities. Couple preferred. 432-7146. 15

1515 F

3 rooms, private bath. Prefer employed couple. Available anytime. 14

1517 So. 15—2 bedroom upper duplex, adults, girls. Appointments, 432-7196. -21

1521 So. 22—2 rooms, bath. Bachelor. $50 plus electricity. 435-8133. 13

1522 So. 24—2 bedrooms, air-conditioned, June 24. $80. 477-3321. -21

1525 No. Cotner — 3 rooms furnished. No children. $48.50. Call 477-3483 for appointment. 21

1544 B—Three rooms, first floor. Shower. Utilities. $60. Evenings. 488-1624. 21

1542 "O"—Holiday—1 & 2 bedroom with bath. $70 & $75. 435-4688. -12

1548 "O"—2, 3 room apartments. Nicely furnished. Utilities paid 432-2520

1630 H—Senator Apts. 1 bedroom, second & 4th floor. $85 & $90. Efficiency 1st & 4th floor. $63 & $68. 435-2882. -8

1632 "O"—2 rooms, furnished bedroom apt. All furnished, Frigidaire, stove. Close in. Available today. $11 a week.

1632 "O"—5 room furnished bed room apt. All furnished, private bath. Nice clean apt. Close in Available today. $15 a week. 2c

1637 So. 11—Three large rooms and bath. Utilities furnished. 435-3329. 19

1729 K—Algonquin, 3 rooms. Private bath. Utilities Adult. $43. 432-5617. -23

1734 So. 17—Large apartment. one bedroom plus. Utilities paid. Close to hospitals. $72.50 Phone 423-6259.

1742 K—Nicely furnished bedroom apartment. on bus line. Adults. 432-1510. 18

1738 M—Attractive 3 room apt. Nice furnishings. Adults. 12

1801 So. 23—3 rooms, bath. Utilities, washer, dryer. Available June 13 $90. 488-6166, 423-7733. 18

1810 So. 13—Desirable three rooms private bath. Laundry. Utilities paid. Couple. Available July 1. 435-3633 -1

1820 Prospect—Nice 2 room and kitchenette, private bath. Utilities. Shopping. Employed couple. Garage. 423-4035. 15

1840 So. 15—First floor. Two rooms, private bath. Clean. Parking. Child. $60. 423-8352. 18

1843 C—Stuido apartment. $55. Bedroom apartment. $75. 477-2851. 432-1757. 21

1928 S—Clean 2 rooms, kitchenette. $40 Adults. Available. 432-3674. -5

2106 SO. 48

Lincoln's finest 2 bedroom apartment. Beautifully furnished and decorated. Large living room and dinette. Modern kitchen and bath. Plenty of closet space. Private basement. On busline. $120. 488-7047. 6

2245 Vine—2 apartments available. One triple, one double Students preferred. $50 per man. New brick building. Air conditioned. 432-6731. 18

2124 E — One bedroom apt. Available June 15. Built-in range, refrigerator, air conditioning, tiled bath with shower over tub. $110 per month including hot water heat. Duane Larson Const. Co., 466-0696 or 489-1739 evenings. -2

2331 U—Three room, second floor. Fir protection, soft water. Utilities paid Call after 6:30pm. 435-4408. 9

2350 So. 48—Four rooms & bath. $72.50. Three rooms & bath. $50. Utilities paid. Children accepted. 488-4835. -18

2435 R—2 bedroom nicely furnished ground floor duplex. Will accept 1 child. $75. 488-4887. 20

2442 Vine—2-3 bedrooms, College View 2 bedrooms. 432-1806. -8

2476 Vine—One bedroom & 2 bedrooms, furnished-unfurnished, completely remodeled. 435-7033. 14

2530 Que—One room efficiency, upper, adults, utilities paid. $25. 432-5624. 19

2602 N—Kitchen, combination living-bedroom. Share bath. Convenient shopping, bus, $40 includes utilities. 435-7284, 435-4306. 12

2655 So. 13—3 rooms, private bath, entrance. Basement. Utilities. Garage. Laundry. $90. 432-9055. -21

2710 Starr—Duplex, air-conditoned. bedrooms. Utilities paid. 435-1407. -17

2763 E—One bedroom, 3 room apt. available now, 477-1093. 23

2765 W—1 bedroom, basement. Clean Shopping, laundry. $60. 477-5555. 18

2811 F—One efficiency dry basement. Gentleman. One upper 2 rooms Couple. No pets. Private. Fans, antenna. Utilities. 10

2828 N—Married couple; elderly lady. First floor, 2 rooms, kitchenette, bath. $55. 146 West E—Second floor (Same as above) 432-6064. 17

3038 WALNUT COURT

Large furnished efficiency apartmen with kitchen and bath. $55. 14c

FIRST REALTY of Lincoln 432-0343

3045 Starr — Upper 2 bedrooms, air-conditioned. 489-6215. Available June 10. -15

Apartments, Furnished 65

2846 Que—3 rooms, bath. Children welcome. $55. 432-2246, 423-2017. 16

3087 Vine — Two rooms. Utilities. Bus line. One adult. 477-9386. -12

3205 Orchard—Available July 1. 2nd floor, one bedroom, no children, pets. 432-2652. -21

3301 W — 2 workmen. Some service furnished. 466-1531. -14

3169 R—3 rooms, bath. Second floor. Clean, attractive. Nicely decorated. Well furnished. $65 plus lights. Available. Tomek 432-6158. 18c

3625 L—$75

Nice one bedroom apt. Large rooms, gas fireplace, private entrance, utilities paid. 489-2464. 14

3735 So. 52—One bedroom upper. Utilities. $70. Available. Married couple. 20

3743 So 52—One bedroom apt. Private entrance & bath. $60. utilities paid. 423-4996, 488-6442. 22

3916 SOUTH ST.

Clean, 3 room apartment. Upstairs. Large bedroom, living room and kitchen. Free washing facilities, utilities and off-street parking. Call 489-3119 after 5pm. 20

4142 Adams—Available now, 3 room modern basement apt. Shower, bath, garbage, antenna, garage. On pavement. Working men, students. $60. 466-2050. 21

4140 Vine—3 bedrooms, first floor, children accepted, utilities paid. $85. Available. 435-4633. -18

4200 "O"—Clean apartments. Utilities paid. Trailer parking. Children accepted. 432-9673. 27

4424 F—Furnished basement apt. for rent. After 5:30, call 488-1735. 17c

4529 Holdrege—Clean 1 bedroom, bath Utilities. $70. Busline. 434-7884.

4718½ Calvert — Furnished 2 room plus kitchen, bath. $45 plus utilities 433-2142 days, 488-2226 nights. -19

4921 Lowell—Efficiency apartment. Second. Private bath entrance. $45 plus utilities. Near bus. 488-3122, 488-7922 29

4921 Lowell—One bedroom. Ground floor. $60 plus utilities. 488-3122. 10

5026 MADISON

Near Wesleyan, 2 bedroom 2nd floor apt., living room, kitchen, bath, large closets. $75. 466-0924. -21

5130 Madison—2, 3 rooms, bath, entrance, adults Near Wesleyan. 466-1242. 29

6329 Morrill—3 rooms, private bath, upstairs, utilities paid. 466-4225. -17

6426 Lexington—Upper 3 rooms, bath. Also basement 3 room apt. Utilities. Baby accepted. 466-0440. -5

Adults—Redecorated basement apt Washer utilities Bus. Close in. 477-2325. 12

Ag district — Basement apartment. Available now until September 1. 2 girls or couple preferred. 434-7736. 20

Available June 15—Four rooms & bath, upstairs. Male students (three) preferred. Private entrance. Utilities furnished. 434-5586, weekends or after 5pm weekdays. 14

AG COLLEGE OR WEDGEWOOD

$115-$130

New carpeted living room, bedroom. Lovely kitchen. Tile bath with tub & shower. Central air. Garage. Laundry. Unfurnished, $105. 11c

ART JOHNSON REALTY

488-3000 eves. 466-5843 434-8014

AIR CONDITIONED

Large 1 bedroom apartment. Heat, laundry facilities, parking furnished. 2535 So. 22nd. 423-6833. 24

Air-conditioned apartment. Close to the campus. Will accommodate 3 male students. All utilities paid. $90 488-2938. -26

Air conditioned 2 room apt. Ideal for person working downtown. Laundry, TV antenna, $50. 488-5389. 18

Adults only—lady or couple; no pets 4860 Lowell. -21

ANDERSON APTS.

435 No. 25—4 large rooms, bath. Well furnished. Laundry. Private parking. Utilities except lights. $75. 477-4981. -21

Available June 15 — Second floor, nicely furnished, 432-7160 after 5pm. 19

APT. SEEKING

Lincoln's One-Stop

312 UNITS—16 LOCATIONS

Shurtleff's

1309 L

Days 435-3241 Evenings 489-4823 8c

Basement apt., suitable for student or working couple, ½ block to bus. Newly redecorated. 466-9355. 20

Caretaker wanted for apartment building. Details 423-6991. 10

College View—One bedroom apt. Side-by-side duplex, available now. 488-2513. 12

DELUXE

Studio apt. Air-conditioned, ceramic tile bath, locker, washing facilities. 1318 B. 466-6854. 15

Downtown — Extra nice air conditioned, no children. $59.50. 1621 Que. 19

Furnished apartments with kitchen facilities. $30 month. Will rent as apartments or house. Near campus and downtown area. Call 432-2522. 12

Havelock—Basement apt. 3 rooms. Private bath & entrance. 466-3319. -21

Knotty pined. All electric kitchen. Automatic washer. Utilities paid. 466-2013.

3610 C

Men only. Stone duplex nicely furnished. Call 488-2058. -28

NEAR UNIVERSITY

240 No. 16—First floor, 4 rooms plus bath, carpeted. Completely furnished. $85. 432-7925. -14

Nice 1 bedroom side-by-side duplex. 5123 Meredeth. $67.50, 434-1995. 5

New Kitchenettes Congress Inn

COMPLETELY FURNISHED

By day, week or month, telephone, Television, linens, dishes, air conditioning. Everything except groceries. 27

1901 West "O" 477-4488

New apt., 1 bedroom, no children. Utilities paid. 434-7417, 435-8664. 12

Nice, clean three room furnished apt. Utilities paid. Fenced back yard. Couple preferred. Will accept one small child. No pets. Available July 15. 488-5879. 20

One bedroom trailer, $55, including utilities. 4200 Cornhusker, lot 1. 434-5048. 12

South 15—Close in, two room efficiency. Utilities. $40. 466-0331. 20

Tri-plex, 3 rooms, exceptionally nice. Adults, $75. 1826 Jefferson. 489-3490. 14

Two 2 bedroom trailers in Hallam. Completely furnished. Utilities, $75 month. 432-2746. After 7pm, 477-7066. 17

TRAILER APARTMENT

1, 2, & 3 bedroom. Rent or buy Inquire lot 12, 2230 West "O."

One bedroom, Utilities paid. Available. 434-6766 days, 477-1733 evenings, Sundays. 13

Oak Lake Apts.

2 bedrooms, $90. 1 bedroom, $80. Lovely view of Lincoln. 3 minutes to downtown. (Municipal Airport Rd.) AIR-CONDITIONED. 324 Grand. 432-8222. -21

Nice 4 rooms, basement. Utilities paid. Washing privileges. $70. 489-4234. -21

ROMA—2910 DUDLEY

4 rooms—Completely furnished an redecorated — practically new stov and refrigerator—television and air conditioning plugins — washing — drying and storage facilities — close to schools, shopping and busses—$79.50. Call or see Mrs. Cowden 477-6482. Apt. 2.

SAVE ON YOUR RENT

Want working Man and Wife to rent 3 Room and Bath, Furnished Apartment and do modest amount of caretaking as part of rent. Large Living-Dining room, 1 Bedroom, Kitchen and Bath. Phone for details and appointment. 423-4025. 18c

SUMMER SCHOOL?

Air-conditioned apartment for 2 or 3 students. $34 per student. 1739 G. 477-6131. 13

TIRED OF APTS

Beautiful one bedroom Mobile home, Lawn & trees. Air conditioning. Good court. Northeast. Couple only. May 15. $70 plus electric. 466-0271. -14

TRAILERS for rfent—1, 2, 3 bedrooms, 2625 No. 9. 477-6563. 8

Uni. Place—Upper, clean, 2 bedroom, children, utilities. $35. 466-0331. -14

University Place — Efficiency, rooms. $30. Share bath. 466-1811, 475-1287. 19

UNIVERSITY LOCATION

Spacious Apartment which is Extra Clean and Well Furnished. Would Accommodate 2 or 3 people. $85. 13c

EQUITABLE REALTY

488-5750 477-4118

West "O"—Redecorated 4 rooms, bath $70, Utilities paid. 435-5886. -14

Would like two business girls for air-conditioned apt. 432-1437. 9

1 & 2 bedroom. Available. Soft water, Maytag Telephone. 432-4963. 435-4530. 21

2 bedroom trailer, $70. Sunlight Trailer Court, 1724 West "O." 21

2 bedroom apt., West "O" St. 488-1512. -1

3 rooms, bath, fireproof building, basement apt. $60. Utilities paid. Days 432-3951 evenings 466-1337. -19

3 rooms, private bath. Clean. Utilities paid. Available anytime. 466-3836. 13

Apartments, Furnished 65

$55—Bargain! First floor. Three rooms. Modern. 4020 So. 49. 488-2243. 28

Apartments, Unfurnished 66

11 & G—Extra nice 4 room, 1st floor, heat, antenna, air-conditioned. Kitchen furnished. 435-7727. 20

11 & South—Spacious 4 rooms. Utilities. Ground floor. 423-2812, 466-4801.

11 & Hill—First floor, 4 rooms, bath 4 closets, garage, antenna, $80 432-5059

13 & A—Beautiful new large 2 bedroom apartment. Middle-aged adults. No pets. 432-6459 week days. 20

14TH (

New, spacious central 1 air-conditioned, 1 bedroom apartment. Inviting 13x18 ft. carpeted living room. Balcony, 18 ft. draped picture window. Glamorous ceramic tile bath with tub-shower. Built-ins and closets galore. Adults. Lease. Utilities paid. $120. Appointment Only 477-2967.

14 & G—Air-conditioned one bedroom apt. Completely carpeted. Draperies. Stove, refrigerator, disposal Ceramic bath & shower. Adults. $90. 423-2425, for appointment. -1

15 & F — Large, nicely decorated, private 2 bedroom duplex air-conditioned. $75 Adults. 432-7400. July 1. -12

16 & D

1044 So 16—Cheerful, clean semi-basement apt. Furnished kitchen, one bed room. Antenna. Available. For employed or retired lady. $65 435-3804 4

20TH & WASHINGTON

Retirement living with no investment. Middle-aged or retired adults. 2 bedroom deluxe, brand new. Air-conditioned, carpeted, all utilities furnished except electricity. No pets. $125. 488-2383, 488-2347. 17c

21 & A—Upper clean tight living room, bedroom, kitchen, bath, stove, refrigerator, $70 pays everything. Adults. 423-2226, 432-9313, 423-6754. 5

44 & Holdrege — Near new large 2 bedroom apartment. Stove, refrigerator Rec room. $95. 477-5443, 423-6025. -29

48TH & HARTLEY

Newer duplex, 2 bedrooms, large closets, beautiful kitchen, stove, refrigerator, parking. $85. Available. 488-2541. 12

49 & COLFAX

One bedroom 4-plex. Stove, refrigerator, central air conditioning. Finished basement. $85. 434-2308. -30

96 & Havelock Ave.—4 plex units available Stove, refrigerator, air conditioner 2 bedroom. $99.50. 466-2348. 1½c

247 So. 29 — Only $75. Attractive practically new one bedroom, brick 4-plex. Stove, refrigerator, washer. 488-6419. -12

325 WITHERBEE BLVD.

Choice one bedroom, one story, ranch style duplex. Stove, refrigerator, automatic washer and dryer. Garage. $82.50. 488-2712. 23

24th & Washington—1 bedroom, ground floor, garage. Adults. 423-6341, 477-3690 18

411—415 So. 50th—1 bedroom duplex Stove, refrigerator. Newly decorated $80. 488-3883. 18

414 So. 24—One bedroom, lower duplex. Living, dining, kitchen, bath. Refrigerator, stove, washer, china cabinet, large rugs furnished. Adult couple. No pets. Reasonable rent 477-6623. 20

418 South 25—One bedroom, spacious rooms. Stove and refrigerator furnished. Living room, dining room, kitchen with eat space and bath. First floor, $67.50. Heat and water furnished. LINDEEN CO. 432-8077. 12c

600 So. 28—1 bedroom, first floor duplex Utilities. $75. 488-1624. 23

639 No. 27—First floor. 4 rooms & bath. $65. 488-9202. 19

644 No. 26—First floor duplex. 3 large rooms. $85. Utilities paid. 423-8081. 19

744 Marshall—One bedroom. Carpeted, air-conditioned. Utilities. 786-3479 435-7096.

931 D—Lower 3 large rooms. $60 Utilities paid. 488-2652. -1

933 D—Upper 5 rooms, $70 plus cooking gas, electricity. 488-2652. -14

940 So. 32—2 bedrooms, fireplace, Garage, Heat paid. 423-5468. 24

1215 SO. 37

2 Bedroom duplex with separate basement—stove & refrigerator. $97.50. FIRST REALTY of Lincoln 432-0343 14c

1308 SO. 17

A fine 2 bedroom first floor unit. Available July 15. Adults only. Call 488-4366, 432-3083. 12

1207 E—Apt 4. 1 bedroom brick court. Stove, refrigerator. $70. Available July 1. 488-5284.

1416 B—Deluxe brick court, newly decorated 3 rooms, stove, refrigerator. Laundry. Antenna. $75. 423-6256, 488-6375. -9

1530 WASHINGTON—2 bedroom apt. loads of storage space plus base ment, $65 per month.

1702 K ST.—Extra large 2 bderoom unit,

Houses For Rent, Furnished 70

2420 No. 30—2 bedroom, available at once. $87.50.
SPEARMAN REALTY
434-2803 786-2234 24

1436 C—Three bedroom home. $100 per month plus utilities. Available June 30.
NATIONAL BANK OF COMMERCE
477-8911, ext. 462 17

1930 Garfield—Two bedroom home. $85 per month plus utilities. Available June 17.
NATIONAL BANK OF COMMERCE
477-8911, ext. 462 17

2419 B—3 room modern home, furnished. Full lot. 435-6582. 21

34 Norman—West Lincoln, 3 bedroom, full or partly furnished. $55-$60. Work credit. 488-0734. -19

2149 Holdrege — 5 rooms, modern $80.50 month. 432-0171, 8-5 weekdays. 21

3727 So. 16—2 bedroom. Furnished or partially furnished. $75. 423-9635. 5

4247 J—One bedroom house, partially furnished. Automatic washer. Garage. Large yard. Call after 5pm, 434-6161. 17

BRYAN MEMORIAL HOSPITAL is one block from this 2 bedroom bungalow with carpeted living room, fireplace, dining room, plus 1 bedroom in basement, double garage, 72 x 150 ft. lot, fenced yard. 1716 South 51st St. $135 per month. 489-1071, 477-4118. 17c

Five rooms. Full basement. Garage. Central air conditioning. Carpeting. South Lincoln. 423-4725, 432-8781. 21

NEAR NEW FURNISHED 3 BEDROOM HOME
$6495. $95 down with good credit. 12 miles northeast on highway 6. Greenwood, Neb. 13c
BILL CARROLL Home Sales Inc.
2701 NO. 27 435-8521

Near 22 & R—2 bedroom upper duplex. Conditioner, utilities. Adults. $85. 466-6266. 20

NORTHEAST
Real Clean and Nicely Furnished One Bedroom Home with Fenced Yard and Patio. Very Nice Neighborhood. $85. 488-5750 477-4118
EQUITABLE REALTY 13c

Wanted To Rent 71

Moving 1st of July to Lincoln. Need 3 bedroom, garage. Southeast. Write W. T. Scott, P.O. Box 172, Joplin, Mo. 13

Nice 4-5 bedroom home, by July 15. Southeast preferred. Will pay good rent. 488-0433. 13

New U of N faculty family wants to rent or buy 4 or 5 bedroom house. Write: Dr. Ronning, 27 Allenhurst, Buffalo, New York. 14

Wanted small house, Hickman School District. Room for horse. Reasonable. Call 488-8197, after 6pm. 13

Moving, Packing, Storage 71A

CHET'S TRANSFER
432-3151 "Your Movers" 434-6969 9c

FORD VAN LINES
434-3131 56th & Cornhusker
Green stamps given on local moves 8c

Office, Store Buildings 72

2342 P St. — Excellent location for shop or office, 824 sq. ft. plus basement area. Will redecorate. 432-1585. 5

2535-39 Randolph—Office space. Storage or printshop space. Evenings. 488-4979. -14

Air-conditioned office space in Lincoln School of Commerce Building, 14th & P. Second and third floors available. 432-1588. -2

BARBER SHOP—BEAUTY SHOP OFFICE—RETAIL
42 & "O" — New building. Approximately 450 sq. ft. Air-conditioned. Lots of parking. 20c
ART JOHNSON REALTY
488-3000 42 & "O"

CONTEMPORARY OFFICE SPACE
576 sq. ft. with carpet, centrally air-conditioned, rest room, $220 per month. Utilities paid. 54th & "O". PHONE 489-6551 25c

SUBURBAN
New office building at 5500 Holdrege with ample parking. Several sizes of office space available including basement space. Call Ed Pavelka, 434-7414. 16c

Office or storage space. Restroom facilities. Ideal for plumber, tin smith, etc. 1,130 sq. ft., 20 & M. Call 432-2746 or 432-0265. 15

Office space for rent. $50. Air-conditioned. Utilities furnished. 434-8239. 13

Office space for rent. Inquire 4711 Lowell or call 488-4822. -16

Suburban office, Walnut paneled, carpeted Central air, ample parking $35. 488-7534, 488-2367. -21

Warehouse & office on Burlington track. Approximately 6500 sq. ft. Loading docks both front & rear. All can be heated. Also 2 refrigerated coolers if wanted. Robert Garrison, 477-1020. 15

Real Estate for Sale

Farms for Sale 75

ACREAGES-FARMS
STERLING OETJEN CO.
$126 Shirley Ct. 434-7898 -7

Extra nice 80, south Holland, level, alfalfa, crop land, pasture, hot & cold water in house. Good out buildings & pond. See the Postmaster at Hickman or call 434-6931. 19

Felton
IMPROVED 120 ACRES, near Hallam, $185 per acre. Will sell on contract to right party.
IMPROVED 160 ACRES, 5 miles east of Sterling, modern 3 bedroom home & out buildings. Located on good gravel road, $160 per acre. FELTON REAL ESTATE. 432-6631, 488-7052, 489-5608. 14c

FARMS-FARMS-FARMS
160 Acres—terraced and waterways in. Near Panama, Nebraska $200/acre. 80 Acres well improved—Lancaster County $300/acre. Call George A. Wright 466-1348 or Roger Pearson 782-2958. 13c

SCHUMACHER VENNER COMPANY
Multiple Listing Member
800 So. 13 432-6693

FARMS FOR SALE: 320 acres, Otoe Co. excellent improvements. Close to Syracuse. Far above average. $310 per acre.
240 acres, Otoe Co. Improved. Above average. 1 mile from Unadilla. $64,000.
Excellent 240 acres southeast of Syracuse. Well improved. Priced right at $66,000. GRANNEMAN AGENCY, Syracuse, Nebr. Phone 269-6191.

Federal Land Bank loans on land, Lancaster, Cass, Otoe & NE part of Saline Counties. See J. D. Berkevbile, Manager, 127 So. 9th, Lincoln. 13c

GOOD 91 Acres unimproved, 9 Miles East of 56th & Hiway 2, ½ mile South. FOR DETAILS CALL Ficke & Ficke At 435-6433. Ac

Land is selling. We are selling it.
CHRISTIAN & LENSER
1118 Fed. Sec. Bldg. Lincoln, Neb. 12c

Lovely country home located on 80 acres 14 miles Southwest. Call 423-6144. 21

NATIONAL FARMS CO.
Farm Sales—Farm Loans
Wes Furrer 3975 Smith 488-5506 -15c

5½% FARM LOANS
Mark & Pace Woods
$737 South 27 423-6500 19c

80 acre farm, very good, improvements, East of Crete on Highway. 826-3278. 13

160 acres, Cass County, improved. Known as Emma Mohr Estate. 1¾ miles west of Avoca, Nebr. Leave bids at Farmer's State Bank, Avoca or call 477-3459, Lincoln. 14

Acreages for Sale 76

GENTLEMAN'S FARM
SE of Lincoln
57 BEAUTIFUL ACRES complete with dam and stocked pond. 2-year old 3-bedroom ranch with double attached garage. Carpeted living room, kitchen completely built in, open stair case leading from family room with gorgeous fireplace into rec room in lower level, which is beautifully developed. Air conditioned. Nestled in a cedar windbreak. For prize cattle, horses, privacy and gracious living this is THE buy for the discriminating home and land hunter. $65,000. Mr. Marti, 488-9270. 15c
MARTI & MARTI, 432-6677

Acreages in Cool, clean, Nealrena Acres 3 miles South of Hiway 2 on 56 Street & ¼ mile East. Neal Weeks, 489-5080. 19

ACREAGE FOR SALE
Want a place to keep pets, riding horses plus a lovely, 3 bedroom home with fireplace? Centrally air-conditioned. Carpeted. 2 car garage. About an acre of land. Call . . . 14c
Les Hein
Res. 423-1691 Off. 435-2932

LOOMIS & HOYT
54th & N Multiple Listing Realtor

Acreages For Sale 76

Acreages Near Waverly
MERLE LIPE REALTY, 786-2236 20

10 ACRES NORTHEAST
3 Bedroom Older Home PLUS Exceptionally Nice Outbuildings. Located 2½ Miles out of city limits on Hedrege St. Don't pass this one by! VA Beme Run. 12c
HANSEN HOUSE REALTY 477-6655

Lots for Sale 77

6830 STARR. 50x140 Lot. Specials In & Paid $3,000.

North Corner Blvd. & Huntington. 3 fine Building Lots. Priced at $10,000. Owner says "Sell." JOHN VESTECKA CO.: 488-0939.

2940 Garfield—Duplex zoned lot, als some fine residential lots, nea school, will build to suit. Blue-Joynt 488-2315. 13c

Call Woods Bros.
3737 So. 27th 423-6500 -7c

Choice large lots, Greenwood, Nebr. Reasonable. Call 789-2706. 13

Choice lots available in the new Antelope Creek Addition. Shopping center, school and swimming pool all within walking distance.
489-1848 25c
Nebraska Land Development Co.

Excellent lots on Prescott-Cooper & Stockwell streets. Between 33rd & 36th. 488-4294. 15

Half acre, 2 bedroom house, modern, 5 minutes to town. Reasonable. Owner 400 Hartley. 20

LOVELY BROADVIEW
Extra large lots. $5,000 to $7,500. 35 & Calvert. Specials paid
ART JOHNSON REALTY
488-3000 42 & "O" 27c

WE HAVE BUILDING SITES IN SOUTHEAST HEIGHTS, THE KNOLLS, EASTRIDGE AND HUNTINGTON ADDITIONS. Let us help plan your new home & build for you
EVANS CONST. CO.
BUILDERS OF BETTER HOMES
488-2656 12c

3 approximately 95x150. 4000 So. 39 Phone number on signs.

Business Property Sale, Rent 78

18 & "O"
Nice one story offices with indoor parking for lease. Call 488-2461. 14

JUST SOUTH OF GOLDS
We offer 129 ft. frontage, Zoned Business "J". Call us for details. H. A. Lindeen Co. 432-8077. -16c

Store building for rent at 21 & "O." 1,000 sq. ft. plus large parking lot. 432-4606. 14

3½ acres zoned light industry, sale, rent, West "O" area. 2 blocks south of Congress Inn. 432-6922. 10

Investment Property 79

BY OWNER
BRICK DUPLEX
354 No. 34th—Open. Friday 7-8:30, Sunday 3-5. A

CLOSE IN
A new listing on a real clean, neat 2 bedroom bungalow on a 50x142 lot with 6-plex zoning. An excellent for a home owner or rental. $9250. 12c
H. A. WOLF. CO.
432-7591

COMMERCIAL zoned lot, South of downtown. Priced to sell at $9,800. Call 477-3435 or 488-4718 NOW. 13

HINKLEY MONEY MAKERS
DUPLEX—56th & O Area. $12,500.
BETHANY—Excellent duplex, zoned for commercial use. $12,650.
TRI-PLEX—22nd & Y st—Double garage. $5,500.
15TH & WASHINGTON—Duplex in good rental area. $10,500.
OFFICE 466-1961
489-2378 466-3830
HINKLEY REALTY 13c

INCOME BUYERS
2950 DUDLEY, 3 bedroom, possible contract $4,500.
1805 NO 24TH, 4 bedroom, on paving $4200
2246 SHELDON, two 2 bedroom units, $160 income, possible contract, $7,950
852 NO 25TH, three 1 bedroom units, $175 income, furniture included, possible contract $7,950
Joe Hile 488-4725 John Wenzl 434-3463
Beals 423-2986 520 Fed Sec Bldg.
ACTION REALTY 432-8821 13c

IMMACULATE 4-PLEX attracts highest type permanent renters. Close to Plymouth church. For details call DICK PUTNEY 488-4219 or HARRINGTON ASSOC. 488-2202. 12c

JUST LISTED
DUPLEX in Prescott & Blessed Sacrament, 2 bedrooms each, separate entrance, 2 stall garage, decorations good, good rental location. 12c
BILL MASON 488-2993
The Portsche Co., 488-0988

LOTS!
WE HAVE SEVERAL THAT ARE BUSINESS ZONED $2,000 to $52,000.
John Wenzl 434-3463 Joe Hile 488-4725
Beals 423-2986 Off. 1529 No. Cotner
ACTION REALTY 434-3506 14c

Near Nebraska Wesleyan—Brick duplex, excellent condition. By owner, 466-0687. -14

NEW APARTMENTS
I have finished several buildings this spring and would be glad to show you a fine investment. Will also build to suit you on fine close in location. For information call me 489-5284.
CHARLES HENKELMANN
BUILDER OF FINE APARTMENTS 15

Nine apts., good location, investment. Near shopping Center. Journal-Star Box 856. 10

Homes for Sale or Trade 80

3437 P. Nearly new brick duplex, stoves, refrigerators, washer included, rent $190, now priced $19,950. 7009 Havelock Ave. Zoned lot. $8,500. E. Blue 488-2850 Wm. Lutes 434-5082 R. Joynt 423-8370 12c

Pavelka Realty
Office 5500 Holdrege
1. New listing. 3 bedrooms with 2 extra bedrooms in divided basement. Large combination living and dining room. Chain-linked fencing. 140 Morgan in Lincoln just East of West Lincoln. $15,000. Call Herman Jacoby 432-3025.
2. Economical 3 bedroom family home in a good school location. 6323 Lexington. $6995.
3. Duplexes. Good properties. One at 2536 P St. One at 635 No. 25th.
4. $9250 for a good 3 bedroom home. Close in property at 634 So. 21st.
5. Economical bunggalow. 1209 Adams. $350 down will handle. $9500.
6. $13,000. 2 bedroom brick. 3rd bedroom in divided basement. Detached garage. This is a good value. 932 No. 55th.
7. New duplex. 5740 Cleveland. Now under construction. 2 bedroom brick units. Also two adjacent lots for duplexes.
8. Cheapies: 1211 Saratoga, duplex zoned, $4500.; 1905 So. 16th, 4 plex zoned, $6500. Will sell or build. Good financing.
Hope 432-6765 Herman 432-3025
Office 434-7414 Merrill 434-7665 12c

CONTRACT
or RENT. Modern 2 bedroom bungalow. $4,000; $200 down; $45 per mo. payments or rent.
$3500; $750 down; $65 per mo. 4 bedroom family home; excellent foundation; new furnace; 75' lot; near grade school.
ACREAGE
$8500; $1,000 down. Modern 2 bedroom home; 14' x 24' living room; double garage. 1½ acres. It's a buy
FARM
ONE OF THE NICEST 80 acres available. Excellent black soil. ONLY $24,000.
Office 432-8815 Marc 799-2768
Barney 435-2774 Gene 488-3187
Forals 488-7776 Chuck 423-4673
Frank 432-8887 Rogers 488-1723
Chambers- Dobson 12c

COUNTRY CLUB
2 story, 3 bedroom STONE COLONIAL; completely carpeted; 2 fireplaces; CENTRAL AIR; separate dining room; parquet inlaid floor in DEN; farrenwall tile basement; double garage. $34,000. WILL TRADE.
Office 432-8815 Chuck 423-4673
Marc 799-2768 Rogers 488-1723
Frank 432-8887 Gene 488-3187
Forals 488-7776 Barney 435-2774
Chambers-Dobson 13c

NEW SOUTHEAST
3 bedroom brick. Bar kitchen with dining area. All built-ins. Ceramic bath with lavette, good sized living room, double attached garage. Full basement. FHA $19,500. $900 down. Will contract to right party.
BLESSED SACRAMENT
Close to Irving. Large family home. 3 or 4 bedrooms. Dining room, big kitchen. Duplex zoned. Will contract. $8,750.
ACREAGE SOUTHEAST
A 3 bedroom home with nice dining room, living room, big kitchen, full basement. Large horse barn & other outbuildings. Almost 3 acres of ground $21,500. 12c
ALLEN REALTY 488-2347
Talbot 488-2383 Kruse 435-2633
3805 South Allen 488-2347

WILL ACCEPT TRADES
$11,600: $350 down FHA. Excellent THREE bedroom bungalow: full basement: 1½ lots. Southeast.
$12,250: $400 down FHA. LIKE NEW 3 bedroom, newly carpeted living room & hall; kitchen with eating space; full basement; Southeast.
$12,500: $700 down & ASSUME LOAN. 1 year old 2 bedroom; lovely ALL ELECTRIC kitchen; divided basement. $97 per mo.
$13,500: $450 down FHA. Immaculate 2 bedroom; lovely carpeting; breakfast room you'll love; nicely finished basement; detached garage.
$13,500: $450 down FHA. 1½ story 3 bedroom; 1½ baths; large living & dining room; full basement. SHERIDAN SCHOOL.
$13,750: $450 down FHA. 3 year old 2 bedroom BRICK; kitchen with eating space; divided basement. Southeast.
$13,750: $450 down FHA. Near new 3 bedroom; oak floors with crawl space. Large loan can be assumed.
$14,950: $850 down FHA. FIVE BEDROOM family home. Completely remodeled & redecorated; 2 bedrooms & bath down; bedrooms average 14 ft x 14 ft; full basement. Southeast.
$15,750: $600 down FHA. Brand new 3 bedroom BRICK; all electric kitchen; wardrobe closets thru-out; divided basement. 4 blocks to grade school.
$15,950: $950 down FHA. Can be used as a 2 or 3 bedroom; newly carpeted thru-out; DINING ROOM; kitchen with eating space; detached garage. Southeast & Holy Family.
$16,950: 10% down MGIC. NEVER EVER find a nicer 3 bedroom family home. Separate dining room; kitchen with large breakfast nook; new gas furnace; attached garage. Near grade & Jr. High. Southeast.
$17,500: $1,500 down. BRAND NEW 4 bedroom, 1½ bath; all electric kitchen. All on 1 floor; excellent room sizes; full basement.
$18,950: $800 down FHA. LIKE NEW 3 bedroom BRICK; kitchen with dining area; 4th bedroom & rec. room down; DOUBLE ATTACHED GARAGE. NONE BETTER FOR THE PRICE.
$19,500. LIKE NEW 3 bedroom STONE; large carpeted living room; tastefully decorated; ideal traffic pattern; central air; detached garage. SHERIDAN SCHOOL.
$20,500; $1,500 down FHA. Near new 3 bedroom BRICK; carpeted living room & hall; all electric kitchen; divided basement; attached garage.
$26,000. BRAND NEW 3 bedroom BRICK; CENTER HALL plan; all electric kitchen; central air; 1½ baths; divided basement; DOUBLE ATTACHED GARAGE. 90 ft lot in ALL NEW VALLEY VIEW ADD'N.
LOTS OF LOTS
We are developing 3 new subdivisions. 50 ft. frontages & up. $2,250 & UP. Specials Paid. Midway Add'n; West Gate Add'n; Valley View Add'n.
WILL BUILD TO SUIT
YOUR PLANS OR OURS. Wide selection of floor plans.
Office 432-8815 Gene 488-3187
Frank 432-8687 Rogers 488-1723
Barney 435-2774 Chuck 423-4673
Marc 899-2768 Forals 488-7776
Chambers-Dobson -12

SOUTHEAST
1. Beautiful 2 Bedroom STONE, Full Basement, Double Garage. CENTRALLY Air-Conditioned. Electric Kitchen.
2. 2 Bedroom with Attached Garage. Breezeway. FULL Basement. Corner oLt. Carpeted. Electric Kitchen.
NORTHEAST
1. 6 Year Old 3 Bedroom BRICK, Full Basement. CARPETED.
CLOSE IN
1. 3 Bedroom Frame on Nice Corner Lot. CARPETED. Nice and Clean! 12th & Sumner.
2. DUPLEX—Sell on Contract. One Bedroom Units. Separate Utilities.
40TH & W
1. 3 Bedroom STONE, Full Basement. CENTRALLY Air-Conditioned. Carpeted. FHA Appraisal $16,500. $15,900 Loan Available. Electric Kitchen.
LOTS OF LOTS FOR SALE
WE WILL TRADE!
STITH'S 489-3839
Coupe 489-1471 4115 "O" St.
Jack Coupe 423-8064 Harms 466-1282 15c

SOUTH 58TH
2 bedrooms plus den in this immaculate home. Carpeting. Birch cupboards. 122 ft. lot. All this for only $12,950.
69 & FRANCIS
3 bedroom 2 year old home. 14 x 20 ft. garage. Just a few blocks to Bethany School. Call us to see this. Only $11,950.
NORTH 65TH
You will find a large kitchen in this attractive 2 bedroom home. Room in basement was used for beauty shop. 1½ stall garage. Tile bath. Carpeting. Fenced back yard. $14,250.
40 & EVERETT
2 bedroom brick. Detached garage. 1¾ bath. A beautiful tree shaded street in excellent area. $14,850.
71 & MORTON
3 bedroom 2 year old frame. Large kitchen. Deluxe bath. Full basement. 3 blocks from Norwood Park School. $12,750. 8c

Thelma 488-4457 Gladys 488-4206
Ralph 488-3730 Duard 423-8551
Clint 466-0806 Roy 488-4009
KREMER'S
488-2262 or 488-2087

1st Time Offered
BETTER HURRY if you want this one! BETTER THAN NEW 2 bedroom STONE; tastefully decorated; carpeted, panelled rec room & 3rd bedroom down; 1¼ baths; detached garage. $15,500. WILL TRADE.
Office 432-8815 3410 "O" Street
Chambers-Dobson -12c

Homes For Sale 82

16 & STOCKWELL
2 bedroom custom brick. Large kitchen, large carpeted living room, spacious bedrooms, rec room. Attached garage. $15,750. 4c
ART JOHNSON REALTY
488-3000 42 & "O"
Jim 466-5843 Dale 434-8014
Art 488-4448 Bob 488-1163

23RD & LAKE
Great neighborhood for this 5 room comfortable home, priced at $15,000. Carpeting, drapes & roses included. Mr. Marti, 488-9270. 14c
MARTI & MARTI, 432-6677

231 NO. 28
A good 6 room home in good condition. Owner leaving city & must sell.
LEE GAUTHIER 423-7439
G. N. CLINGERMAN 432-5011
Clingerman Co. 432-6428 3c

1015 Dale Dr. By owner, transferred. 3 bedroom ranch, family room, fireplace, cork floors, 1600 sq. ft. 1½ baths. Built-in dishwasher, oven-range, hall buffet and bookcase. Enclosed double carport. 1¼ lots well landscaped. Central air. $21,500. 488-9739 weekdays after 5. 7

324 WEST RIO IN EASTBOROUGH
$400 down, we pay closing costs. 3 bedroom suburbanite. $12,500. New paint, fenced yard, patio, Washer dryer, air conditioning, stove, carpet, drapes included. 466-0334. 12

ALL IT TAKES
Is About $2500 to ASSUME present loan on this 7 year old SHOW home. Carpeted living room, den or dining room, Roomy kitchen, lots of cabinets and dining area, 3 bedrooms, 1¾ baths, CENTRAL-AIR, 2 blocks to school and SWIMMING POOL just across the street. MUST SEE!!
Starter—Why Rent?
Try only $450 Down, About $105 month. RANDOLPH AREA. Carpeted living room with dining "L". 3 carpeted bedrooms, roomy kitchen separate dining area. Drapes and air-conditioner included. Heater & tiled garage. Extra nice yard.
Blessed Sacrament
is close to this 3 bedroom home. Living room, separate dining room. Nice kitchen. Full basement, fenced yard. Heated garage. TRY $400 Down. Less than $100 month. 15c
RORABAUGH REALTY
CALL—Roy or Velma 488-9726

Homes For Sale 82

7100 Fairfax
Exceptional new 3 bedroom on desirable corner lot. -15c
BOWEN REALTY 488-1847

7122 Morrill — New 3-bedroom brick. Attached brick garage. Stove an hood. Patio, full daylight basement $16,000. Leon Hadley, Bunder, 489-3126. 20

331 No.32
1st time advertised. In excellent condition, vacant and immediate possession 2 story, 3 bedroom home with full basement and 2 stall garage. Price only $10,500.
BILL MASON 489-2963
COUNTRY CLUB AREA
BEAT THIS for $17,500. 3 bedroom brick, attractive carpeted living and dining room, centrally air-conditioned, full divided basement with rec room, detached garage. All on a beautifully landscaped lot. A whale of a buy.
LESLIE MAAHS 423-5066
5 BEDROOMS
Just right for the large family or could be easily duplexed. 2 story frame home, 5 bedrooms, 2 full baths, basement, new roof. 172' deep lot backed up to Woods Park. Small down payment will handle. Price $10,950, $350 down on F.H.A.
LYLE BIGLEY 466-7223
VACANT INCOME PROPERTY
Price now only $16,000 on this 2 bedroom brick home in good East Lincoln location. 1100 sq. ft. on 1st floor including living room, with ing room — 3 room apt. in base. woodburning fireplace. Separate dinment with wood burning fireplace, redecorated and exterior repainted. Breezeway to garage. Kitchen just
SUE BROWN 488-2631
NOTHING DOWN
Will make this excellent 10 year old, 2 bedroom home yours. Detached garage, near grade school and bus line in NE area. Spring is here and this house has fruit trees, grape arbor, strawberries, peonies and plenty of garden space. Price $9,950. Vacant and immediate possession. Maximum veterans or FHA loan available. Lets make a deal.
HARVEY TAYLOR 434-2916

Portsche
488-0988
Your East "O" Drive-in Real Estate office with PLENTY of off street parking for your convenience. 12c

520 Sycamore Dr.—Wedgewood. Owner transferred. Year old 3 bedroom brick ranch 2 baths. Dining room. Family room. Fireplace. Air-conditioned. Many extras. 488-3964. 13

700 EAST ELDORA IN EASTBOROUGH
3 bedroom, with family room, fireplace, carpeting, drapes, air conditioner, stove. Newly painted outside. Call 466-0827 eves. -17

827 So. 12—Three bedrooms, bath up. One bedroom, bath down. Could be duplexed. 488-5133. 18

1020 NO. 78TH
3 bedroom Strauss model 1100. Completely finished walkout basement. Central air—lots of extras. $21,000. 434-6162. 12

1731 North 62
1540 WHITTIER, neat and spotless 2 bedroom, fenced yard, quick possession. $6,950.
3274 MERRILL, 3 bedroom, large kitchen, full basement, extra lot. Bargain. $10,500.
4534 BALDWIN, fine family home, formal dining room, near shopping. Bargain.
1545 NO. 31, new 3 bedroom, nearing completion, paving, under $13,000.
1230 IRVING, newer 3 bedroom, new garage, owner says sell, call us.
2601 SCOTT AVE., good 3 bedroom bungalow, full basement, garage, near Southeast Hi, $450 down.
6315 AYLESWORTH, new 3 bedroom brick, nearing completion, all electric kitchen, 2 fireplaces, family room, paving paid, let's trade.
Joe Hile 488-4725 John Wenzl 434-3463
Beals 423-2986 520 Fed. Sec. Bldg.
ACTION REALTY 432-8821 14c

1731 NO. 25
2 bedroom, full basement, no money down, approximately $250 closing cost. A good buy at FHA valuation.
McMaster Co., 432-1716
OPEN 6-8:30PM 13c

7421 STARR
Meadow Lane beauty, 3 bedroom tri-level, 1600 sq. ft. Central air. Covered patio off large family room. Close to schools and swimming. Landscaped, attached garage. 466-7034. 21

SEE
The
HOUSE
That
VIC BUILT
466-7082 29c

1845 SO. 47TH ST.
2 bedroom frame with attached garage. Finished basement with recreation room and 3rd bedroom. Large fenced lot with patio. Close to Holmes Lefler and Southeast Schools. Owner transferred. $13,800. 489-1304. 13

2615 Kessler Blvd.—Brick 2 bedroom home, carpeted & drapes, 3rd bedroom & recreation room in full basement. 1¼ baths. Attached garage. Large lot & fenced yard with patio 423-6244. 20

2027 No. 50—Income & home near Wesleyan, make offer. 466-6412. 17

3009 CABLE ST.
1 block north of South St. 2 bedroom brick & frame, carpet, finished basement, $350 down FHA. -7
Walt Rueter 466-9584

3740 Linden—Deluxe 3 bedroom, new, $24,000.
488-6831 McCLELLAN 488-4189
4123 Southgate—3 bedroom brick. By owner. By appointment, 488-4962. 19

3845 SHERIDAN
BY OWNER
Large frame home. Double lot. Four bedrooms, fireplace. Excellent terms. $15,750. For appointment, call after 5pm, or weekend, 488-3787. 15

3851 C
3 bedroom stone, carpetad, finished basement, nice yard, garage & carport. 488-1163. 12

4045 NO. 14
3 bedroom stone, 1½ baths, 2 fireplaces, lovely rec room, attached garage, beautifully landscaped yard & patio. Only $22,500.
C. Wilcox Co. 466-3283
ASSOCIATED Listing Exchange 14c

4109 No. 12th—Clean, neat, 3-bedroom double garage. Low down payments. Assume loan. 477-4301. 19

4225 D—$13,500. 2 bedroom frame, 3rd bedroom & rec room in basement. Carpeted. Close to schools, bus. Fenced yard. 1½ stall garage. 488-3735. 13

5220 SO 52TH
Spacious, over 1160 sq. ft. 3 large carpeted bedrooms, large kitchen plus eating bar, dining room, large carpeted living room, patio glass door. Hardwood floor den. 489-1007. 17

5327 KNOX
Newer two bedrooms with garage. Contract, low down payment. Immediate possession. Houtchens, 488-7467 eves. 19

After all—the only thing that counts is a Sold Sign.
Sold June 10th 3817 Linden
LOOMIS & HOYT, REALTORS 18c

ALLIED
"COURT" LIVING . . . Ideal for older couple or newly-weds. Low yard maintenance. Extra Bedroom in basement if desired. A neat one-story brick, $8,000. See 722 Washington Vacant. Call Mr. McPherson, 488-3316.
THE BETTER THINGS? . . . See 2795 South 35th Street. A 3-bedroom frame—well located. Basement finished in knotty pine. FHA appraised. Carpeted. A lot of house on a beautiful corner lot. Price is right. Call Mr. McCold, 488-7419.
OH! . . . SAY YOU CAN SEE . . . this fine older home at 3046 T. New furnace, new siding, new wiring and paint. The price is right—down payment not much. It's FHA'd and ready to go. Call Burley, 432-6833.
STONED! . . . This duplex with a 3-bedroom unit on main floor, a 2-bedroom unit completely furnished—down. Good rental location. See 2344 South 11th. Less than $15,000. FHA financing available. Call Mr. Marcy, 432-8228.
435-2955
ALLIED REALTY, INC. 18c

Address of
Real Estate Service
2435 So. 48 488-0939
JOHN
VESTECKA CO.

1. Sparkling 3 Bedroom large air-conditioned BRICK Ranch Extrature Finished Basement has Rec reation Room & 4th Bedroom. Lovely carpeting & drapes in the Living Room Family & Dining Combination. Built-in Range & Oven. Ceramic-tiled Bath plus ½ Bath. Attached Garage. Unique location in new Southeast Area. $21,750.
2. Double Garage & lots of room in this 3 Bedroom Brick & Frame Ranch. AIR-CONDITIONED Central Hall. Carpeted Living Room Large Family Room. 1½ main floor Baths. Finished Basement. New Southeast Area. $22,250
COLONIAL VILLAGE
3. 1½ Story STONE with 2 Bedrooms & full Bath Up. 1 Bedroom & full Bath on 1st, & ½ Bath & Rec Room in the WALKOUT BASEMENT. 13 x 27 ft. Living & Dining Combination. Open Sun Deck above Attached Garage. $18,250.
"IN TOWN" ACREAGE
4. Buy On Contract. 175 x 200 Lot with a 4 Bedroom 2 story Home Owner is moving out of town says "Sell". Price reduced to $14,000.
$11,500 WILL BUY
5. This 1½ story Bungalow near 23rd & Sewell. 2 Bedrooms & full Bath on 1st, 3 Bedrooms & full Bath Up. Living Room, Dining Room & Sun Room. Full Basement. Garage. Immediate Possession.
HOME & INCOME
6. Near Irving & Blessed Sacrament. Separate 1st & 2nd Floor Units. Basement. Double Garage. $16,000.
7. Near 30th & "O". Complete separate Utilities in this 2 story DUPLEX. Separate Basements. One Unit newly decorated. Double Garage. New Roof. New Paint. Real Value for $10,700.
LOTS OF ROOM
8. And 2 full Baths. 2 story Frame near Prescott, Irving & Blessed Sacrament Schools. Living Room with Fireplace. Basement Rec Room. New Double Garage. $15,500. Out-of-town Owner says "Sell".
COZY COTTAGE
9. Near Irvingdale Park. Large carpeted Living Room. 1½ Bedrooms. Bright Cheery Dining Area off the Kitchen. Basement Rec Room. Patio. Garage. You'll like it. Only $8,900.
INVESTORS:
Good Rental Returns on these Bargain Buys
10. 728 Rose. Neat 3 Bedroom 1½ story Frame near Cooch's Mill. Reduced to $6,500.
11. 3016 Q. Another neat 3 Bedroom 1½ story Frame. Small Lot. Only $6,300.
12. 3058 Vine. 3 Bedroom 1 story Bungalow on a full Lot. Reduced to $4,800. 18c

For Lincoln's Largest Selection Call:
DORIS MEYER 466-1821
WALLY VESTECKA 423-4311
BERNICE SULLIVAN 488-2431
MARGE KRAUSE 489-2304
MERRILL BURNETT 432-1660
JOHN VESTICKA CO.

BE SURE — CALL
"1st"
REALTY
1—DO YOU MAKE $425 PER MONTH? IF YOU DO, YOU CAN QUALIFY FOR AN FHA Loan that will let you Buy this house. Takes only $350 Down Payment. Five large rooms, condition like new. ¾ Bath and shower in Daylight Basement. New Furnace and Wiring. Look at 2539 South 9th and then bring your $350 to First Realty of Lincoln.
2—NEW LISTING—Owner moved. Exceptionally clean 2 Bedroom house at 4244 D St. Larger rooms than most of its neighbors. Pleasant Rec room, pretty yard. Priced to sell at $13,500.
3—THIS COULD BE THE HOUSE OF YOUR DREAMS—Friendly wood paneling in several of the rooms, including the Family room, part of Living room and the superb Rec room. Three Bedrooms on 1st floor with 2 Baths. Two paneled rooms below as well as extra Bedrooms or office or study rooms. 2 Fireplaces, 2 Climate Control Furnaces and, of course, Air cooled system. It's on a high hill Southeast overlooking a great expanse of Lincoln Skyline. It was built for an Executive and his Family—it will please the most discriminating. If you like quality, see this. Now $38,500. View and Make Offer.
4—2425 "Y"—This 4 bedroom house is available now. Has large living and dining rooms. Lot size 50x142 —zoned Multiple "D"—priced at only $7,500.
5—TO OFFER may buy this big family home close to St. Teresa —asking $9,350—Let's look today.
6—NEWER—CLOSE-IN—an unusual combination—can use as 2 or 3 bedrooms—separate dining room—1½ baths—assume FHA loan—about $1,400 down—owner wants quick sale.
7—CALVERT DUPLEX—drive by 38th and Calvert then call to see this most unusual duplex. Owner's side has 2 fireplaces, many built-ins—by appointment.
8—COUNTRY CLUB executive home —owner moving into apartment —your opportunity to gain spacious home with room for family and guests—park-like yard—$42,500.
9—COUNTRY CLUB SOUTH—wonderful family home with 4 bedrooms —fenced yard and all electric kitchen.
10—THREE BEDROOM frame Ranch —large bright living room with Dining "L"—good school location —$11,750.
11—YOU JUST CAN'T buy ground like this! Northwest corner of 66th & "O"—1¼ acres—$70,000.
"OFFICE 432-0343"
Wayne Kubert 489-2416
Bob Hoerner 488-2515
Clare West 488-2023
Chuck Stuart 423-6126
Hal Pickett 423-4025
Mary Kee Crabill 423-4433
Bob Danley 488-4088
Morgan Batten 423-8307 18c

FIRST REALTY OF LINCOLN, INC.
BALL
REAL ESTATE CO.
NEW 3 BEDROOM frame—Southeast. Only $15,500—$500 down & $120 per month.
OLDER 3 BEDROOM close to 27th and Dudley. New furnace. Vacant. Only $7,750.
2 BEDROOM near 17th & SMITH. Easy financing on this one. Immediate possession.
CONTRACT—3 bedroom, south. Call us & see what we can do on this one.
SPLIT LEVEL—One year old 3 bedroom. Carpeted living room & master bedroom. Located on nice lot near 40th & Pawnee.
TRANSFERRED OWNER wants to sell his 3 bedroom bungalow in the Prescott area. New furnace & central air conditioning. Only $12,950.
7631 HOLDREGE—Near new 3 bedroom brick. Owner has purchased larger home & wants to move. Under $16,000.
SUNSET ACRES (North of Cornhusker at 44th)—3 bedroom brick & frame. Double attached garage. 100x200 lot. LET'S TRADE.

HARRY ROTTHAUS 466-9307
DICK SVOBODA 489-3000
MARY HIGGINS 489-2361
BOB BUSSEAR 434-7872
JO ANN WESTLUND 477-7812
Ball Real Estate Co.
706 Fed Sec Bldg 477-4442 15c

A BEAUTIFUL BUY—
N.E. LINCOLN
2 bedroom, stone. Full basement, finished recreation room with 3rd bedroom. Large lot. Close to bus, shopping, all schools—Pershing, N.E., Dawes. $13,700. Open Saturday and Sunday, noon to 6pm, evenings after six by appointment. 5621 Knox. 466-0243.
4101 No. 73—2½ bedroom. Centrally air-conditioned. 466-4900. Monday — Saturday. -14
1016 GROVELAND—this home offers 3 bedrooms & a good sized kitchen, carpeted living room, fenced yard, new siding & fenced yard, terms to suit you. 1567 So. 22—looking for space? Stop looking. You buy this 2 story family home with 5 spacious bedrooms, plenty of eating space in the kitchen.
2235 So. 16—a bit of work would do wonders to this 3 bedroom older home, new furnace & water heater. 11c

JACK HUNTER 488-5403
BUD McGINLEY 432-6402
CURT REED 434-5062
BOB FOREMAN 488-4343
JOHN HERROD 488-2294
OFFICE 432-0104
MANZITTO
REALTORS GLYNN M.L.S. 11c

Homes For Sale 82

5632 Garland, by owner, 3 bedroom. Full daylight basement. $16,000. Leon Hadley, Bunder. 489-3126 20

7240 WEDGEWOOD
Lovely 3 bedroom brick. Large dinette. 1½ baths. Central air. Screened patio. Garage. Spacious finished basement. Near schools and Gateway Sh

Houses For Rent, Furnished 70

1429 No. 30—2 bedroom, available at once. $87.50. 14

SPEARMAN REALTY
434-2933 786-2234

1436 C—Three bedroom home. $100 per month plus utilities. Available June 30. NATIONAL BANK OF COMMERCE 477-8911, ext. 462 17

1930 Garfield—Two bedroom home. $85 per month plus utilities. Available June 12. 17
NATIONAL BANK OF COMMERCE 477-8911, ext. 462

2419 B—5 room modern home, furnished. Full lot. 435-6582. 21

34 Norman—West Lincoln, 3 bedroom, full or partly furnished. $55-$90. Work credit. 488-0734. -19

2148 Holdrege — 5 rooms, modern $86.50 month. 432-0171, 8-5 weekdays. 21

3727 So. 16—2 bedroom, Furnished or partially furnished. $75. 423-9685. 5

4247 J—One bedroom house, partially furnished. Automatic washer. Garage. Large yard. Call after 5pm, 434-6161. 17

BRYAN MEMORIAL HOSPITAL is one block from this 2 bedroom bungalow with carpeted living room, fireplace, dining room, plus 1 bedroom in basement, double garage, 72 x 150 ft. lot, fenced yard. 1716 South 51st St. $135 per month. 489-1071, 477-4118. 17c

Five rooms. Full basement. Garage. Central air conditioning. Carpeting. South Lincoln. 423-4725, 432-8781. 21

NEAR NEW FURNISHED 3 BEDROOM HOME

$6495, $95 down with good credit. 12 miles northeast on highway 6. Greenwood, Neb. 13c

BILL CARROLL Home Sales Inc.
2701 NO. 27 435-8521

Near 28 & R—2 bedroom upper duplex. Conditioner, utilities. Adults. $85. 466-6266. 20

NORTHEAST

Real Clean and Nicely Furnished One Bedroom Home with Fenced Yard and Patio. Very Nice Neighborhood. $85. 488-5750 477-4118

EQUITABLE REALTY
13c

Wanted To Rent 71

Moving 1st of July to Lincoln. Need 3 bedroom, garage, Southeast. Write W. T. Scott, P.O. Box 172, Joplin, Mo. 13

Nice 4-5 bedroom home, by July 15, Southeast preferred. Will pay good rent. 488-0433. 12

New U of N faculty family wants to rent or buy 4 or 5 bedroom house. Write: Dr. Ronning, 27 Allenhurst, Buffalo, New York. 14

Wanted small house, Hickman School District. Room for horse. Reasonable. Call 488-8197, after 6pm. 13

Moving, Packing, Storage 71A

CHET'S TRANSFER
432-3151 "Your Movers" 434-6969
9c

FORD VAN LINES
434-3131 56th & Cornhusker
Green stamps given on local moves
8c

Office, Store Buildings 72

1342 P St. — Excellent location for shop or office, 824 sq. ft. plus basement area. Will redecorate. 432-1588. 5

$635-39 Randolph—Office space. Storage, printship space. Evenings, 488-4979. -14

Air-conditioned office space in Lincoln School of Commerce Building, 14th & P. Second and third floors available. 432-1588. -2

BARBER SHOP—BEAUTY SHOP
OFFICE—RETAIL
42 & "O"—New building. Approximately 450 sq. ft. Air-conditioned. Lots of parking. 20c
ART JOHNSON REALTY
488-3000 42 & "O"

CONTEMPORARY OFFICE SPACE
576 sq. ft. with carpet, centrally air-conditioned, rest room. $220 per month. Utilities paid. 54th & "O". PHONE 489-6551 25c

SUBURBAN

New office building at 5500 Holdrege with ample parking. Several sizes of office space available including basement space. Call Ed Pavelka, 434-7414. 16c

Office or storage space. Restroom facilities. Ideal for plumber, tin smith, etc. 1,130 sq. ft., 20 & M. Call 432-2746 or 432-0265. 15

Office space for rent. $50. Air-conditioned. Utilities furnished. 434-8239. 13

Office space for rent, inquire 471 Lowell or call 488-4822. -16

Suburban office, Walnut paneled, carpeted Central air, ample parking $35. 488-7534, 488-2367. -21

Warehouse & office on Burlington track. Approximately 6500 sq. ft. Loading docks both front & rear. All can be heated. Also 2 refrigerated coolers if wanted. Robert Garrison, 477-1020. 15

Real Estate for Sale

Farms for Sale 75

ACREAGES-FARMS
STERLING OETJEN CO.
$3126 Shirley Ct. 434-7688 -7

Extra nice 80, south Holland, level, alfalfa, crop land, pasture, hot & cold water in house. Good out buildings & pond. See the Postmaster at Hickman or call 434-6931. 19

Felton

IMPROVED 120 ACRES, near Hallam, $185 per acre. Will sell on contract to right party.
IMPROVED 160 ACRES, 5 miles east of Sterling, modern 3 bedroom home & out buildings. Located on good gravel road, $160 per acre. FELTON REAL ESTATE, 432-6631, 488-7052, 489-5608. 14c

FARMS-FARMS-FARMS

160 Acres—terraced and waterways in. Near Panama, Nebraska $200/acre. 80 Acres well improved—Lancaster County $300/acre. Call George A. Wright 466-1348 or Roger Pearson 782-2958. 13c

SCHUMACHER VENNER COMPANY
Multiple Listing Member
900 So. 13 432-6693

FARMS FOR SALE: 320 acres, Otoe Co. excellent improvements. Close to Syracuse. Far above average. $310 per acre.
80 acres, Otoe Co. Improved. Above average. 1 mile from Unadilla. $64,000.
Excellent 240 acres southeast of Syracuse. Well improved. Priced right at $66,000. GRANNEMAN AGENCY. Syracuse, Nebr. Phone 269-6191.

Federal Land Bank loans on land. Lancaster, Cass, Otoe & NE part of Saline Counties. See D. Herbeville, Manager, 127 So. 9th. Lincoln. 13c

GOOD 91 Acres unimproved, 9 Miles East of 56th & Hiway 2, ½ mile South. FOR DETAILS CALL Ficke & Ficke At 435-6433. Ac

Land is selling. We are selling it CHRISTIAN & LENSER
1118 Fed. Sec. Bldg. Lincoln, Neb. 12c

Lovely country home located on 80 acres 14 miles Southwest. Call 423-6144. 21

NATIONAL FARMS CO.
Farm Sales—Farm Loans
Wes Furrer 3875 Smith 488-8506
-15c

2½% FARM LOANS
Mark & Pace Woods
8737 South 27 423-6500
19c

80 acre farm, very good, improvements, East of Crete on Highway. 826-3278. 13

160 acres, Cass County, improved. Known as Emma Mohr Estate. 1¾ miles west of Avoca, Nebr. Leave bids at Farmer's State Bank, Avoca, or call 477-3459, Lincoln. 14

Acreages for Sale 76

GENTLEMAN'S FARM
SE of Lincoln

67 BEAUTIFUL ACRES complete with dam and stocked pond. 2-year old 3-bedroom ranch with double attached garage. Carpeted living room, kitchen completely built in, open stair case leading from family room with gorgeous fireplace into rec room in lower level, which is beautifully developed. Air conditioned. Nestled in a cedar windbreak. For prize cattle, horses, privacy and gracious living this is THE buy for the discriminating home and land hunter. $65,000. Mr. Marti, 488-9270. 15c
MARTI & MARTI, 432-6677

Acreages in Cool, clean, Nealrene Acres 3 miles South of Hiway 2 on 56 Street & ¼ mile East. Nest Weeks, 489-5080. 19

ACREAGE FOR SALE

Want a place to keep pets, riding horses plus a lovely, 3 bedroom home with fireplace? Centrally air-conditioned. Carpeted. 2 car garage. About an acre of land. Call . . . 14c

Les Hein
Res. 423-1691 Off. 435-2932

LOOMIS & HOYT
14th & N Multiple Listing Realtor

Acreages For Sale 76

Acreages Near Waverly
MERLE LIPE REALTY. 786-2236 30

10 ACRES NORTHEAST

3 Bedroom Older Home PLUS Exceptionally Nice Outbuildings. Located 2½ Miles out of city limits on Hodgedge St. Don't pass this one by! VA Being Run. 12c
HANSEN HOUSE REALTY 477-6955

Lots for Sale 77

6830 STARR. 50x140 Lot. Specials In & Paid. $3,000.

North Cotner Blvd. & Huntington. 3 fine Building Lots. Priced at $10,000. Owner says "Sell." JOHN VESTECKA CO.: 488-0939.

2940 Garfield—Duplex zoned lot, als some fine residential lots, nea school, will build to suit. Blue-Joynt 488-2315. 12c

Call Woods Bros.

3737 So. 27th	423-6500	-7c

Choice large lots, Greenwood, Nebr. Reasonable. Call 789-2705. 13

Choice lots available in the new Antelope Creek Addition. Shopping center, school and swimming pool all within walking distance.
489-4848 25c
Nebraska Land Development Co.

Excellent lots on Prescott-Cooper & Stockwell streets. Between 33rd & 36th. 488-4234. 18

Half acre, 2 bedroom house, modern, 5 minutes to town. Reasonable. Owner 400 Hartley. 28

LOVELY BROADVIEW

Extra large lots, $5,000 to $7,500. 35 & Calvert. Specials paid.

ART JOHNSON REALTY
488-3000 42 & "O" 27c

WE HAVE BUILDING SITES IN SOUTHEAST HEIGHTS, THE KNOLLS, EASTRIDGE, AND HUNTINGTON ADDITIONS. Let us help plan your new home & build for you.
EVANS CONST. CO.
BUILDERS OF BETTER HOMES
488-2656 12c

3 approximately 95x150. 4000 So. 39 Phone number on signs.

Business Property Sale, Rent 78

18 & "O"

Nice one story offices with indoor parking for lease. Call 489-2464. 14

JUST SOUTH OF GOLDS

We offer 129 ft. frontage, Zoned Business "J". Call us for details. H. A. Lindeen Co. 432-8077. -16c

Store building for rent at 21 & "O." 1,000 sq. ft. plus large parking lot. 432-4606. 14

3½ acres zoned light industry, sale, rent, West "O" area. 2 blocks south of Congress Inn. 432-6922. 10

Investment Property 79

BY OWNER
BRICK DUPLEX
354 No. 34th—Open, Friday 7-8:30, Sunday 3-5. A

CLOSE IN
A new listing on a real clean, neat 2 bedroom bungalow on a 50x142 lot with duplex zoning. An excellent for a home owner or rental. $9250. 12c
H. A. WOLF. CO.
432-7591

COMMERCIAL zoned lot, South of downtown. Priced to sell at $9,800. Call 477-3435 or 488-4718 NOW. 13

HINKLEY MONEY MAKERS

DUPLEX—56th & O Area, $12,500.

BETHANY—Excellent duplex, zoned for commercial use. $12,650.

TRI-PLEX—22nd & Y st—Double garage. $5,500.

15TH & WASHINGTON—Duplex in good rental area. $10,500.

OFFICE 466-1961
489-2378 466-3830
HINKLEY REALTY
13c

INCOME BUYERS

2950 DUDLEY, 3 bedroom, possible contract $4,500.
1805 NO 24TH, 4 bedroom, on paving $4200
2246 SHELDON, two 2 bedroom units, $160 Income, possible contract, $7,950
852 NO 25TH, three 1 bedroom units, $175 Income, furniture included, possible contract $7,950

Joe Hile 488-4725 John Wenzl 434-3463
Beals 423-2986 520 Fed Sec Bldg.
ACTION REALTY 432-8821
13c

IMMACULATE 4-PLEX attracts highest type permanent renters. Close to Plymouth church. For details call DICK PUTNEY 488-4219 or HARRINGTON ASSOC. 488-2302. 12c

JUST LISTED

DUPLEX in Prescott & Blessed Sacrament. 2 bedrooms each, separate entrance, 2 stall garage, decorations good, good rental location. 12c
BILL MASON 488-2993
The Portsche Co., 488-0988

LOTS!

WE HAVE SEVERAL THAT ARE BUSINESS ZONED $2,000 to $52,000.

John Wenzl 434-3463 Joe Hile 488-4725
Beals 423-2986 Off. 1529 No. Cotner
ACTION REALTY 434-3506
14c

Near Nebraska Wesleyan—Brick duplex, excellent condition. By owner, 466-0687. -14

NEW APARTMENTS

I have finished several buildings this spring and would be glad to show you a fine investment. Will also build to suit you on fine close in location. For information call me 489-5284.
CHARLES HENKELMANN
BUILDER OF FINE APARTMENTS
15

Nine apts., good location, investment. Near shopping Center. Journal-Star Box 856. 10

Homes for Sale or Trade 80

3437 P. Nearly new brick duplex, stoves, refrigerators, washer included, rent $190, now priced $19,950.
7009 Havelock Ave. Zoned lot. $8,500.
E. Blue 488-2860 Wm. Lutes 434-5082
R. Joynt 423-8370 12c

Pavelka Realty
Office 5500 Holdrege

1. New listing. 3 bedrooms with 2 extra bedrooms in divided basement. Large combination living and dining room. Chain-linked fencing. 140 Morgan in Lincoln just East of West Lincoln. $15,000. Call Herman Jacoby 432-3025.

2. Economical 3 bedroom family home in a good school location. 6323 Lexington. $6995.

3. Duplexes. Good properties. One at 2536 P St. One at 635 No. 25th.

4. $9250 for a good 3 bedroom home. Close in property at 634 So. 21st.

5. Economical bunggalow. 1209 Adams. $350 down will handle. $9500.

6. $13,000. 2 bedroom brick. 3rd bedroom in divided basement. Detached garage. This is a good value. 93 No. 55th.

7. New duplex. 5740 Cleveland. Now under construction. 2 bedroom brick units. Also two adjacent lots for duplexes.

8. Cheaples: 1211 Saratoga, duplex zoned, $4500.; 1905 So. 16th, 4 plex zoned, $6500. Will sell or build. Good financing.

Hope 432-6765 Herman 432-3025
Office 434-7414 Merrill 434-7665
12c

CONTRACT

or RENT. Modern 2 bedroom bungalow. $4,000; $200 down; $45 per mo. payments or rent.

$5500; $750 down; $65 per mo. 4 bedroom family home; excellent foundation; new furnace; 75' lot; near grade school.

ACREAGE

$8500; $1,000 down. Modern 2 bedroom home; 14' x 24' living room; double garage. 1½ acres. It's a buy

FARM

ONE OF THE NICEST 89 acres available. Excellent black soil. ONLY $24,000.
Office 432-8815 Marc 799-2768
Barney 435-2774 Gene 488-3187
Forals 488-7776 Chuck 423-4673
Frank 432-8867 Rogers 488-1723
Chambers- Dobson
-12c

COUNTRY CLUB

2 story, 3 bedroom STONE COLONIAL; completely carpeted; 2 fireplaces; CENTRAL AIR; separate dining room; parquet inlaid floor in DEN; farrenwall tile basement; double garage. $34,000. WILL TRADE.
Office 432-8815 Chuck 423-4673
Marc 799-2768 Rogers 488-1723
Frank 432-8687 Gene 488-3187
Forals 488-7776 Barney 435-2774
Chambers-Dobson
13c

NEW SOUTHEAST

3 bedroom brick. Big kitchen with dining area. All built-ins. Ceramic bath with lavette, good sized living room, double attached garage. Full basement. FHA $19,500. $900 down. Will contract to right party.

BLESSED SACRAMENT

Close to Irving. Large family home. 3 or 4 bedrooms. Dining room, big kitchen. Duplex zoned. Will contract. $8,750.

ACREAGE SOUTHEAST

A 3 bedroom home with nice dining room, living room, big kitchen, full basement. Large horse barn & other outbuildings. Almost 3 acres of ground. $21,500. 12c
ALLEN REALTY 488-2347
Talbott 488-2383 Kruce 423-2623
3863 South Allen 488-2347

WILL ACCEPT TRADES

$11,600; $350 down FHA. Excellent THREE bedroom bungalow; full basement; 1½ lots. Southeast.

$12,250; $400 down FHA. LIKE NEW 3 bedroom; newly carpeted living room & hall; kitchen with eating space; full basement; Southeast.

$12,500; $700 down & ASSUME LOAN. 1 year old 2 bedroom; lovely ALL ELECTRIC kitchen; divided basement. $97 per mo.

$13,500; $450 down FHA. Immaculate 2 bedroom; lovely carpeting; breakfast room you'll love; nicely finished basement; detached garage.

$13,500; $450 down FHA. 1½ story 3 bedroom; 1½ baths; large living & dining room; full basement. SHERIDAN SCHOOL.

$13,750; $450 down FHA. 3 year old 2 bedroom BRICK; kitchen with eating space; divided basement. Southeast.

$13,750; $450 down FHA. Near new 3 bedroom; oak floors with crawl space. Large loan can be assumed.

$14,950; $950 down FHA. FIVE BEDROOM family home. Completely remodeled & redecorated; 2 bedrooms & bath down; bedrooms average 14 ft x 14 ft; full basement. Southeast.

$15,750; $600 down FHA. Brand new 3 bedroom BRICK; all electric kitchen; wardrobe closets thru-out; divided basement. 4 blocks to grade school.

$15,950; $950 down FHA. Can be used as a 2 or 3 bedroom; newly carpeted thru-out; DINING ROOM; kitchen with eating space; detached garage. Southeast & Holy Family.

$16,950; 10% down MGIC. NEVER, EVER find a nicer 3 bedroom family home. Separate dining room; kitchen with large breakfast nook; new gas furnace; attached garage. Near grade & Jr. High. Southeast.

$17,500; $1,500 down. BRAND NEW 4 bedroom, 1½ bath; all electric kitchen. All on 1 floor; excellent room sizes; full basement.

$18,950; $800 down FHA. LIKE NEW 3 bedroom BRICK; kitchen with dining area; 4th bedroom & rec. room down; DOUBLE ATTACHED GARAGE. NONE BETTER FOR THE PRICE.

$19,500. LIKE NEW 3 bedroom STONE; large carpeted living room; tastefully decorated; ideal traffic pattern; central air; detached garage. SHERIDAN SCHOOL.

$20,500; $1,500 down FHA. Near new 3 bedroom BRICK; carpeted living room & hall; all electric kitchen; divided basement; attached garage.

$26,000. BRAND NEW 3 bedroom BRICK; CENTER HALL plan; all electric kitchen; central air; 1½ baths; divided basement; DOUBLE ATTACHED GARAGE. 90 ft lot in ALL NEW VALLEY VIEW ADD'N.

LOTS OF LOTS

We are developing 3 new subdivisions. 50 ft. frontages & up. $2,250 & UP. Specials Paid. Midway Add'n; West Gate Add'n; Valley View Add'n.

WILL BUILD TO SUIT

YOUR PLANS OR OURS. Wide selection of floor plans.
Office 432-8815 Gene 488-3187
Frank 432-8687 Rogers 488-1723
Barney 435-2774 Chuck 423-4673
Marc 899-2768 Forals 488-7776
Chambers-Dobson
-12

SOUTHEAST

1. Beautiful 2 Bedroom STONE, Full Basement, Double Garage. CENTRALLY Air-Conditioned. Electric Kitchen.
2. 2 Bedroom with Attached Garage. Breezeway. FULL Basement. Corner oLt. Carpeted. Electric Kitchen.

NORTHEAST

1. 6 Year Old 3 Bedroom BRICK, Full Basement. CARPETED.

CLOSE IN

1. 3 Bedroom Frame on Nice Corner Lot. CARPETED. Nice and Clean! 12th & Sumner.
2. DUPLEX—Sell on Contract. One Bedroom Units. Separate Utilities.

40TH & W

1. 3 Bedroom STONE. Full Basement. CENTRALLY Air-Conditioned. Carpeted. FHA Appraisal $16,500. $15,900 Loan Available. Electric Kitchen.

LOTS OF LOTS FOR SALE
WE WILL TRADE!
STITH'S 489-3839
Coupe 489-1471 4115 "O" St.
Jack Coupe 423-8064 Harms 466-1282
15c

SOUTH 58TH

2 bedrooms plus den in this immaculate home. Carpeting. Birch cupboards. 122 ft. lot. All this for only $12,950.

69 & FRANCIS

3 bedroom 2 year old home. 14 x 20 ft. garage. Just a few blocks to Bethany School. Call us to see this. Only $11,950.

NORTH 65TH

You will find a large kitchen in this attractive 2 bedroom home. Room in basement was used for beauty shop. 1½ stall garage. Tile bath. Carpeting. Fenced back yard. $14,250.

40 & EVERETT

2 bedroom brick. Detached garage. 1¾ bath. A beautiful tree shaded street in excellent area. $14,850.

71 & MORTON

3 bedroom 2 year old frame. Large kitchen. Deluxe bath. Full basement. 3 blocks from Norwood Park School. $12,750. 8c

Thelma 488-4457 Gladys 488-4206
Ralph 488-3730 Duard 423-8551
Clint 466-0806 Roy 488-4009
KREMER'S
488-2262 or 488-2987

1st Time Offered

BETTER HURRY if you want this one! BETTER THAN NEW 2 bedroom STONE; tastefully decorated; carpeted, panelled rec room & 3rd bedroom down; 1½ baths; detached garage. $15,500. WILL TRADE.
Office 432-8815 3410 "O" Street
Chambers-Dobson
-12c

Homes For Sale 82

16 & STOCKWELL

2 bedroom custom brick. Large kitchen, large carpeted living room, spacious bedrooms, rec room. Attached garage. $15,750. 4c

ART JOHNSON REALTY
488-3000 42 & "O"
Jim 466-5843 Dale 434-8014
Art 488-4448 Bob 488-1163

23RD & LAKE

Great neighborhood for this 5 room comfortable home, priced at $15,000. Carpeting, drapes & roses included.
Mr. Marti, 488-9270 14c
MARTI & MARTI, 432-6677

231 NO. 28

A good 6 room home in good condition. Owner leaving city & must sell.

LEE GAUTHIER 423-7439
G. N. CLINGERMAN 432-5011
Clingerman Co. 432-6428
3c

1015 Dale Dr. By owner, transferred, 3 bedroom ranch, family room, fireplace, cork floors, 1600 sq. ft. 1½ baths. Built-in dishwasher, oven-range, hall buffet and bookcase. Enclosed double carport. 1½ lots well landscaped. Central air. $21,500. 488-9739 weekdays after 5. 7

324 WEST RIO IN EASTBOROUGH $400 down, we pay closing costs, 3 bedroom suburbanite. $12,500. New paint, fenced yard, patio. Washer dryer, air conditioning, stove, carpet, drapes included. 466-0334. 12

ALL IT TAKES

Is About $2500 to ASSUME present loan on this 7 year old SHOW home. Carpeted living room, den or dining room, Roomy kitchen, lots of cabinets and dining area. 3 bedrooms, 1¾ baths. CENTRAL-AIR, 2 blocks to school and SWIMMING POOL just across the street. MUST SEE!!

Starter—Why Rent?

Try only $450 Down. About $105 month. RANDOLPH AREA. Carpeted living room with dining "L", 2 carpeted bedrooms, roomy kitchen separate dining area. Drapes and air-conditioner included. Heater & tiled garage. Extra nice yard.

Blessed Sacrament

is close to this 3 bedroom home. Living room, separate dining room. Nice kitchen. Full basement, fenced yard. Heated garage. TRY $400 Down, Less than $100 month. 15c
RORABAUGH REALTY
CALL—Roy or Velma 488-9726

7100 Fairfax

Exceptional new 3 bedroom on desirable corner lot. -15c
BOWEN REALTY 488-1867

7122 Morrill — New 3-bedroom brick, Attached brick garage. Stove an hood. Patio, full daylight basement $16,000. Leon Hadley, Builder, 489-3126. 20

331 No.32

1st time advertised. In excellent condition, vacant and immediate possession. 2 story, 3 bedroom home with full basement and 2 stall garage. Price only $10,500.
BILL MASON 489-2993
COUNTRY CLUB AREA

BEAT THIS for $17,500. 3 bedroom brick, attractive carpeted living and dining room, centrally air-conditioned, full divided basement with rec. room, detached garage. All on a beautifully landscaped lot. A whale of a buy.
LESLIE MAAHS 423-5066
5 BEDROOMS

Just right for the large family or could be easily duplexed. 2 story frame home, 5 bedrooms, 2 full baths, basement, new roof. 172' deep lot backed up to Woods Park. Small down payment will hande. Price $10,950, $350 down on F.H.A.
LYLE BIGLEY 466-7223
VACANT INCOME PROPERTY

Price now ony $16,000 on this 2 bedroom brick home in good East Lincoln location. 1100 sq. ft. on 1st floor including living room, with ing room + 3 room apt. in basewoodburning fireplace. Separate dinment with wood burning fireplace. redecorated and exterior repainted. Breezeway to garage. Kitchen just
SUE BROWN 488-2631
NOTHING DOWN

Will make this excellent 10 year old, 2 bedroom home yours. Detached garage, near grade school and bus line in NE area. Spring is here and this house has fruit trees, grape arbor, strawberries, peonies and plenty of garden space. Price $9,950. Vacant and immediate possession. Maximum veterans or FHA loan available. Lets make a deal.
HARVEY TAYLOR 434-2916

Portsche
488-0988

Your East 'O' Drive-in Real Estate office with PLENTY of off street parking for your convenience. 12c

520 Sycamore Dr.—Wedgewood. Owner transferred. Year old 3 bedroom brick ranch 2 baths. Dining room. Family room. Fireplace. Air-conditioned. Many extras. 488-3964. 13

700 EAST ELDORA IN EASTBOROUGH

3 bedroom, with family room, fireplace, carpeting, drapes, air conditioner, stove. Newly painted outside. Call 466-0827 eves. -17

827 So. 12—Three bedrooms, bath up. One bedroom, bath down. Could be duplexed. 488-5133. 18

1020 NO. 78TH

3 bedroom Strauss model 1100. Completely finished walkout basement. Central air—lots of extras. $21,000. 434-6162. 12

1731 North 62

1540 WHITTIER, neat and spotless 2 bedroom, fenced yard, quick possession. $6,950.

3274 MERRILL, 3 bedroom, large kitchen, full basement, extra lot. Bargain. $10,500.

4534 BALDWIN, fine family home, formal dining room, near shopping. Bargain.

1545 NO. 31, new 3 bedroom, nearing completion, paving, under $13,000.

1230 IRVING, newer 3 bedroom, new garage, owner says sell, call us.

2601 SCOTT AVE., good 3 bedroom bungalow, full basement, garage, near Southeast Hi, $450 down.

6315 AYLESWORTH, new 3 bedroom brick, nearing completion, all electric kitchen, 2 fireplaces, family room, paving paid, let's trade.

Joe Hile 488-4725 John Wenzl 434-3463
Beals 423-2986 520 Fed. Sec. Bldg.
ACTION REALTY 432-8821
14c

1731 NO. 25

2 bedroom, full basement, no money down, approximately $250 closing cost. A good buy at FHA valuation.
McMaster Co., 432-1716
13c

OPEN 6-8:30PM
7421 STARR

Meadow Lane beauty. 3 bedroom trilevel. 1600 sq. ft. Central air. Covered patio off large family room. Close to schools and swimming. Landscaped, attached garage. 466-7034. 21

SEE The HOUSE That VIC BUILT
466-7082 29c

1845 SO. 47TH ST.

2 bedroom frame with attached garage. Finished basement with recreation room and 3rd bedroom. Large fenced lot with patio. Close to Holmes Lefler and Southeast Schools. Owner transferred. $13,800. 489-1304. 13

2615 Kessler Blvd.—Brick 2 bedroom home, carpeted & drapes, 3rd bedroom & recreation room in full basement. 1½ baths. Attached garage. Large lot & fenced yard with patio 423-6244. 20

2927 No. 50—Income & home near Wesleyan, make offer. 466-6412. 17

3009 CABLE ST.
1 block north of South St. 2 bedroom brick & frame, carpet, finished basement, $450 down FHA. -7
Walt Rueter 466-9584

3740 Linden—Deluxe 3 bedroom, new. $24,000.
466-6831 McCLELLAN 488-4188
4123 Southgate—3 bedroom brick. By owner. By appointment, 488-6962. 18

3845 SHERIDAN
BY OWNER

Large frame home. Double lot. Four bedrooms, fireplace. Excellent terms. $15,750. For appointment, call after 5pm, or weekend, 488-3787. 15

3851 C

3 bedroom stone, carpeted, finished basement, nice yard, garage & carport. 488-1163. 12

4045 NO. 14

3 bedroom stone, 1½ baths, 2 fireplaces, lovely rec room, attached garage, beatifully landscaped yard & patio. Only $22,500.
C. Wilcox Co. 466-3283
ASSOCIATED Listing Exchange
14c

4109 No. 12th—Clean, neat, 3-bedroom double garage. Low down payments. Assume loan. 477-4301. 19

4225 D—$13,500. 2 bedroom frame, 3rd bedroom & rec room in basement. Carpeted. Close to schools, bus. Fenced yard. 1½ stall garage. 488-3735. 19

5220 SO 52TH

Spacious, over 1160 sq. ft. 3 large carpeted bedrooms, large kitchen plus eating bar, dining room, large carpeted living room, patio glass door. Hardwood floor den. 489-1007. 17

5327 KNOX

Newer two bedrooms with garage. Contract, low down payment. Immediate possession. Houtchens. 488-7467 eves. 19

After all—the only thing that counts is a Sold Sign.

Sold June 10th 3817 Linden
LOOMIS & HOYT, REALTORS
18c

ALLIED

"COURT" LIVING . . . Ideal for older couple or newly-weds. Low yard maintenance. Extra Bedroom in basement if desired. A neat one-story brick. $6,000. See 722 Washington. Vacant. Call Mr. McPherson, 488-3316.

THE BETTER THINGS? . . . See 2795 South 35th Street. A 3-bedroom frame—well located. Basement finished in knotty pine. FHA appraised. Carpeted. A lot of house on a beautiful corner lot. Price is right. Call Mr. McCold, 488-7419.

OH! . . . SAY YOU CAN SEE . . . this fine older home at 3046 T. New furnace, new siding, new wiring and such. The price is right—down payment not much, it's FHA'd and ready to go. Call Burley, 432-6833.

STONED! . . . This duplex with a 3-bedroom unit on main floor, a 2-bedroom unit completely furnished—down. Good rental location. See 2344 South 11th. Less than $15,000. FHA financing available. Call Mr. Marcy, 432-8229.

435-2955
ALLIED REALTY, INC.
15c

Address of
Real Estate Service
2435 So. 48 488-0939
JOHN
VESTECKA CO.

1. Sparkling 3 Bedroom large air-conditioned BRICK Ranch. Extra-nice Finished Basement has Recreation Room & 4th Bedroom. Lovely carpeting & drapes in the Living Room. Family & Dining Combination. Built-in Range & Oven. Ceramic-tiled Bath plus ¾ Bath. Attached Garage. Unique location in new Southeast Area. $21,750.

2. Double Garage & lots of room in this 3 Bedroom Brick & Frame Ranch. AIR-CONDITIONED. Central Hall. Carpeted Living Room. Large Family Room. 1½ main floor Baths. Finished Basement. New Southeast Area. $22,250.
COLONIAL VILLAGE

3. 1½ Story STONE with 2 Bedrooms & full Bath Up. 1 Bedroom & full Bath on 1st. & ¾ Bath & Rec Room in the WALKOUT BASEMENT. 13 x 27 ft. Living & Dining Combination. Open Sun Deck above Attached Garage. $18,250.
"IN TOWN" ACREAGE

4. Buy On Contract. 175 x 200 Lot with a 4 Bedroom 2 story Home. Owner is moving out of town says "Sell". Price reduced to $14,000.
$11,500 WILL BUY

5. This 1½ story Bungalow near 23rd & Sewell. 2 Bedrooms & full Bath on 1st. 3 Bedrooms & full Bath Up. Living Room, Dining Room & Sun Room. Full Basement. Garage. Immediate Possession.
HOME & INCOME

6. Near Irving & Blessed Sacrament. Separate 1st & 2nd Floor Units. Basement. Double Garage. $16,000.

7. Near 30th & "O". Complete separate Utilities in this 2 story DUPLEX. Separate Basements. One Unit newly decorated. Double Garage. New Roof. New Paint. Real Value for $10,700.
LOTS OF ROOM

8. And 2 full Baths. 2 story Frame near Prescott, Irving & Blessed Sacrament Schools. Living Room with Fireplace. Basement Rec Room. New Double Garage. $15,500. Out-of-town Owner says "Sell".
COZY COTTAGE

9. Near Irvingdale Park. Large carpeted Living Room. 1½ Bedrooms. Bright Cheery Dining Area off the Kitchen. Basement Rec Room. Patio. Garage. You'll like it. Only $8,900.
INVESTORS:
Good Rental Returns on these Bargain Buys

10. 728 Rose. Neat 3 Bedroom 1½ story Frame near Gooch's Mill. Reduced to $6,500.

11. 3016 Q. Another neat 3 Bedroom 1½ story Frame. Small Lot. Only $6,300.

12. 3058 Vine. 3 Bedroom 1 story Bungalow on a full Lot. Reduced to $4,800. 18c

For Lincoln's Largest Selection Call:

DORIS MEYER	466-1821
WALLY VESTECKA	423-4311
BERNICE SULLIVAN	488-2431
MARGE KRAUSE	489-2404
MERRILL BURNETT	432-1660

JOHN VESTICKA CO.

BE SURE — CALL
"1st" REALTY

1—DO YOU MAKE $425 PER MONTH? IF YOU DO, YOU CAN QUALIFY FOR AN FHA Loan that will let you Buy this house. Takes only $350 Down Payment. Five large rooms, condition like new, ½ Bath and shower in Daylight Basement. New Furnace and Wiring. Look at 2539 South 9th and then bring your $350 to First Realty of Lincoln.

2—NEW LISTING—Owner moved. Exceptionally clean 2 Bedroom house at 4244 D St. Larger rooms than most of its neighbors. Pleasant Rec room, pretty yard. Priced to sell at $13,500.

3—THIS COULD BE THE HOUSE OF YOUR DREAMS—Friendly wood paneling in several of the rooms, including the Family room, part of Living room and the superb Rec room. Three Bedrooms on 1st floor with 2 Baths. Two paneled rooms below can be used as extra Bedrooms or office or study rooms. Fireplaces, 2 Climate Control Furnaces and, of course, Air cooled system. It's on a high hill Southeast overlooking a great expanse of Lincoln Skyline. It was built for an Executive and His Family—It will please the most discriminating. If you like quality, see this. Now $38,500. View and Make Offer.

4—2425 "J"—This 4 bedroom house is available now. Has large living and dining rooms. Lot size 50x142—zoned Multiple "D"—priced at only $7,500.

5—TO OFFER may buy this big family home close to St. Teresa—asking $9,350—Let's look today.

6—NEWER—CLOSE-IN—an unusual combination—can use as 2 or 3 bedrooms—separate dining room—1½ baths—assume FHA loan—about $1,400 down—owner wants quick sale.

7—CALVERT DUPLEX—drive by 38th and Calvert then call to see this most unusual duplex. Owner's side has 2 fireplaces, many built-ins—by appointment.

8—COUNTRY CLUB executive home—owner moving into apartment—your opportunity to gain spacious home with room for family and guests—park-like yard—$42,500.

9—COUNTRY CLUB SOUTH—wonderful family home with 4 bedrooms—fenced yard and all electric kitchen.

10—THREE BEDROOM frame Ranch—large bright living room with Dining "L"—good school location—$11,750.

11—YOU JUST CAN'T buy ground like this! Northwest corner of 66th & "O"—1¼ acres—$70,000.

"OFFICE 432-0343"

Wayne Kubert	489-2416
Bob Hoerner	488-2515
Clare West	489-2923
Chuck Stuart	423-6126
Hal Pickett	423-4025
Mary Kee Crabill	423-4433
Bob Danley	488-4068
Morgan Batten	423-8307

18c

FIRST REALTY OF LINCOLN, INC.

BALL
REAL ESTATE CO.

NEW 3 BEDROOM frame—Southeast. Only $15,500—$500 down & $120 per month.

OLDER 3 BEDROOM close to 27th and Dudley. New furnace. Vacant. Only $7,750.

2 BEDROOM near 17th & SMITH. Easy financing on this one. Immediate possession.

CONTRACT—3 bedroom, south. Call us & see what we can do on this one.

SPLIT LEVEL—One year old 3 bedroom. Carpeted living room & master bedroom. Located on nice lot near 40th & Pawnee.

TRANSFERRED OWNER wants to sell his 3 bedroom bungalow in the Prescott area. New furnace & central air conditioning. Only $12,950.

7631 HOLDREGE—Near new 3 bedroom brick. Owner has purchased larger home & wants to move. Under $16,000.

SUNSET ACRES (North of Cornhusker at 44th)—3 bedroom brick & frame. Double attached garage. 100x200 lot. LET'S TRADE.

HARRY ROTTHAUS	466-9397
DICK SVOBODA	489-3000
MARY HIGGINS	489-2361
BOB BUSSEAR	434-7872
JO ANN WESTLUND	477-7812

Ball Real Estate Co.
706 Fed Sec Bldg 477-4442
15c

A BEAUTIFUL BUY--
N.E. LINCOLN

2 bedroom, stone. Full basement, finished recreation room with 3rd bedroom. Large lot. Close to bus, shopping, all schools—Pershing. N.E., Dawes, $13,700. Open Saturday and Sunday, noon to 6pm, evenings after six by appointment. 5621 Knox. 466-0243.

4101 No. 73—2½ bedroom. Centrally air-conditioned. 466-4900. Monday—Saturday. -14

1016 GROVELAND—this home offers 3 bedrooms & a good sized kitchen, carpeted living room, fenced yard, new siding & fenced yard, terms to su

Homes For Sale 82

"FIRST" EXCLUSIVE

3811 Marsee Drive—EASTRIDGE—Three bedrooms—2½ baths, living room with fireplace—family room—beamed ceilings—full carpeted kitchen with built-ins—AIR-CONDITIONED—finished daylight basement — oversize double garage—two patios—close to Pius—Gateway—$28,750

Bob Hoerner
488-2515 eves or 432-0343 days

FIRST REALTY of Lincoln, Inc.

Good service, good merchandising and good listings.

Sold June 8th 6730 So. Street
LOOMIS & HOYT, Realtors

18c

By owner—Only $1,500 down buys this beautiful 3 bedroom stone home. Carpeted, drapes, 1½ baths, separate dining room. Finished basement with rec room. Central air. On one of the loveliest streets in Lincoln. 3772 H. 16

For sale: 8 room modern house in Hallam. Phone 787-3403. -19

For sale by owner—Near Bryan Hospital 2 bedroom stone, recently redecorated Carpet & drapes Full basement. Single detached garage. Fenced rear yard. 489-5451 19

HELEN HYATT

We've traded for 9 year old 2 bedroom home, close to Helen Hyatt school. Newly carpeted living room, 3rd bedroom & partially finished rec room in basement. Street to be paved soon. Only $450 down FHA.

COLLEGE VIEW

Neat 2 bedroom home in good southeast location, newly carpeted living room, large kitchen with GE built-ins. Beautiful bath, finished rec room. Drive-under garage. Call now for appointment. $500 down FHA. -25c

INNESS & PETERSEN
CONSTRUCTION CO.
Ken 488-3854 Lyle 466-3099

Excellent 2 bedroom Steele-built home —3847 L. Priced right. 466-7097 -16

Every buyer or seller should see their Realtor first.

Sole June 8th 1531 So. 11th
LOOMIS & HOYT, REALTOR

18c

Classified Display

Homes by Krueger ONLY...THE FINEST

OPEN 6 to 8:30 PM DAILY!

(Anytime by Appointment)
"4 Furnished Models"

1. IMPERIAL (In Wedgewood 5 Blocks East of the Lake) at 530 Redwood.
2. HIGHLANDER — 2901 Loveland (North of Pioneers in Beautiful NEW Valley View Addition.)
3. REGENCY — 4604 South 44th.
4. CHANCELLOR — 4311 Gertie (South of Pioneers 4 Blocks on 40th to Gertie then 3 Blocks East.)

Sales by HALL
466-2348

12c

Classified Display

homes with a Flair

7821 Sandalwood
Just East of Wedgewood Lake

Open 2 to 5

Come see our Parade Home and other colonial models under construction. We are always willing to make variations in any of our plans. Sales By:

H. A. Wolf Co.
432-7591

Built by: Duane Larson

12c

Classified Display

IN TRENDWOOD!
1721 Brent Blvd.
Open Today 1-6 P.M.
Dial 488-5446

Trend beautiful living by Strauss Brothers

12c

Classified Display



m/e fun living

in Peterson Preferred homes and Wedgewood Manor!

3 show homes OPEN 2-5 daily!

at the corners of Sycamore & Hickory
(Drive east from 70th & A; turn left and go one block north on Sycamore)

Designs in a wide price range: 2 bedroom starting from $15,000 and 3 bedroom starting from $16,900 including lot in Wedgewood.

The 2 bedroom Jefferson features built-in range; 3 bedroom Pembrook has 2 baths and panelled living room; 3 bedroom 'L' shape Underwood delights in living-dining window wall opening on private patio. The beautiful Valencia with courtyard and balcony open by appointment!

Call office: 432-5585
Show home: 488-1022
After 5, call Clayton Rock, 488-9553
or Lem Dobbins, 489-1478

Peterson PREFERRED HOMES

12c

Homes For Sale 82

HAROLD PROCTOR

Let Mrs. Steele show you her new listing for $16,300 in WEDGEWOOD! This 1 month old 3 bedroom is LOVELY TO BEHOLD Poured concrete walls in full "open plan" basement. Easy to assume loan. Day 477-7357 Evenings 432-8[illegible]

PYRAMID

of values in this 3 bedroom near Pershing elementary. CARRIER central air. Completely carpeted. Brick FIREPLACE in recreation room. Fourth bedroom, BATH & DEN in basement too. Lovely bay corner lot with 2 large long needle pines. Electric kitchen, built-ins. Garage is lined. Patio. This home has double laminated sheet rock walls! $18,500

COUNTRY CLUB

SITTING QUIETLY at 3015 So. 26th is this graceful stone colonial home. Inside it's cool. Soft carpets in living, dining and bedrooms. Exceptional cleanliness. KNOTTY PINE recreation room. RED BRICK fireplace on patio. Big soft maple tree in chain link fenced yard. 2 blocks to Merle Beattie elementary. Day 477-7357 Evenings 488-9574.

HAROLD PROCTOR REAL ESTATE
3300 "O" 12c

HELP
LOWE BROS.
BUILD YOUR HOME
CALL BILL 434-1476 14c

For Complete Mortgage Loan Service
NATIONAL BANK OF COMMERCE
TRUST & SAVINGS PHONE 477-8911 25c

HAVELOCK
Charming 2 bedroom bungalow with furniture $7,000
AL LARSON 786-3552 12

Home & Income

Near 33 & Vine—Full 5 rooms with 2 bedrooms on first plus 4 room furnished basement apt. Double garage. Gross income $180 per month. PRICE $12,000. EXCELLENT INVESTMENT.

Mrs. Wilber 466-1475
Don Buls 466-0271
Mrs. Spelts 423-1004
Ket Ketelsen 489-1861
John Miles 423-4093
JOHN

Miles Co.

432-6696 420 Fed. Sec. Bldg.
FOR QUICK RESULTS
LIST WITH US 12c

Homes
Designed, built & sold by
LOWE BROS INC.
3 BEDROOM MODELS TO SEE
WE TRADE
WE MODIFY OUR PLANS FOR YOU
CALL BILL 434-1475 15

HOME FOR SALE BY OWNER
4201 So. 43—3 bedroom brick, walkout basement. Large family room. Call 488-7507. 15

In case you didn't know, we have sold 88 homes this year.

Sold June 8th 4141 F St.
LOOMIS & HOYT, REALTORS.

18c

IN ELMWOOD, NEBRASKA—To settle estate of the late A. O. Miller, 6 room modern house, fully insulated, close to stores, church & Post Office. 2 lots, garage & fruit trees. Reasonable. Contact Orval or Myrle Miller, Elmwood. A

LOW DOWN PAYMENT

3 bedroom basementless with beautiful yard.

2 bedroom brick with full basement Both houses must be sold. 489-6551 or 434-2902 for appointment to see. 25c

JUST LISTED!

80 acres — ideal for dairy operation. Excellent 4 bedroom home and milking barn. Lancaster County. $24,000. George A. Wright 466-1348 or Roger Pearson 782-2958. 28c

SCHUMACHER VENNER COMPANY
Multiple Listing Member
300 So. 13 Office 432-6693

Know your Real Estate Representative's reputation—ask around.

Sold June 4th 7141 Wedgewood
LOOMIS & HOYT, REALTORS

18c

LEAVING LINCOLN? Let us sell or rent your home. -23c
HINKLEY REALTY 466-196

Neat 2 bedroom home plus finished bedroom in basement. Carpeted living-dining rooms. Priced $10,500. 4902 Hillside. 488-3435 after 4:45pm. -17

Classified Display

3 BEDROOM BRICKS

ALL with attached garage, full basement, includes lot & all utilities. From $15,450 to $18,250.

—Built in beautiful
SKYLINE TERRACE—
GI LOANS AVAILABLE
See our new completely furnished 1965 model homes at 7731-7741-7751 Vine Street.

HERBERT BROS. HOMES

AVAILABLE NOW
1250 Sq. Ft. of floor space in this new 3 bedroom brick home,, living room, kitchen & separate family room, basement & attached garage. 626 Trailridge Road.

489-2336 466-6723
434-3841 Off. 466-9790

13c

Homes For Sale 82

LOOMIS & HOYT

JUST LISTED

SPACIOUS . . . 3000 sq ft 4 bedrooms - 2 family rooms Living room with big fireplace 12'x12.9 kitchen 8x12.9 breakfast room 2 full baths Dry basement (deep) with gas furnace Very well built and cared for all brick home with a permanent roof Double brick garage Imported natural gum woodwork Nar Sheridan school bus and shopping FHA appraised Better not delay . . . see it today Ask for . . .

Glenn Cekal
Res 477-2967 Off. 435-2912

LOOMIS & HOYT

14th & N Multiple Listing Realtor

LOCATION COUNTS

Beautiful trees, fine schools, established neighborhood, & multitude of priceless amenities accentuate the desirability. 3 bedroom, 2 bath colonial located in Woodsshire near Lincoln Country Club. Modern, clean, well built. $34,750 Call

Carla Heinz
Off. 432-7606 Res. 466-0110

Bill Kimball Co.
227 So. 13 REALTORS 432-7606

MARTI & MARTI

122 No. 14th

PARK MANOR executive home. Stone ranch 2 bedrooms plus wood panelled den, 2½ baths, 2 fireplaces, 1834 sq. ft. with living room 25x15. Formal dining room. Westinghouse kitchen with all builtins including refrigerator-freezer. Finished basement. Double garage. Under $40,000.

CENTER HALL plan in this Allesbuilt 2-bedroom brick with 1100 square feet. 13½x22½ living room at rear. Air conditioned, carpeted and lovely. Price under $19,000. Southwest of Gateway in top location.

SPACIOUS BRICK with double attached garage three blocks to Meadow Lane and St. John's schools. 3 bedrooms, 1½ baths, developed basement, carpeted, air-conditioned. Priced at appraised price of $22,000.

BEATS RENT, only $350 will handle purchase of 6-room nicely painted home in Lincoln Heights. Immediate possession. Price $10,500.

LARGE ONE-STORY on quiet street 3 blocks to Sacred Heart church and school. 3 bedrooms, big lot. $7,250. -7

¾ ACRE TO ENCOMPASS kids and pets in Lincoln Heights. 3-bedroom brick with double attached garage, 1½ baths, kitchen at front, living room at back. Price $18,000.

BRICK BEAUTY under $20,000 in Bethany Heights up hi. 3 bedrooms, carpeting, excellent decorations, 1104 sq. ft. plus attached garage.

WEDGEWOOD center hall plan 3-bedroom brick with formal dining room, family room, 2½ baths, super kitchen, 2000 sq. ft. 1st floor finished in finest woods, carpeting, accessories. Basement well developed. If you want ease this is it. Price under $48,000.

DUPLEXED HOME close to 17th & Washington. Contract deal with immediate possession. Price $8,500.

SMALL ACREAGE in west area for $7,000 with 2-bedroom well-kept home, barn, corral and pasture.

SIDE-BY-BY newer brick duplex at 28th and Everett. Income $225 or live on one side with carpeting, rec room and extra ½ bath and rent other side for $115. Under $25,000.

MR. MARTI 488-9270
MR. WHITTEMORE 423-0824
MR. SHURTLEFF 432-6181
MR. WESTERBERG 488-3087
OFFICE 432-6677 15c

More sales, more listings, more salespeople, more services. 18c

Sold June 6th 1120 No. 52nd
LOOMIS & HOYT, REALTORS

Classified Display

NEAR 14 & South Shopping

Wonderful location for this two bedroom frame, on nice level lot, with large living room and dining room carpeted. Kitchen has new cabinet sink, and eat space. New furnace, new water heater, new roof, newly decorated, foundation ¾ new. Garage. All on one floor. Call to see.

LINDEEN CO. 432-8077
Home eves. 488-3935 Johnson 434-4531 -16c

New Listing!

251 CHERRYWOOD—3 Bedroom Brick Bungalow WITH Large Dining Area in the Kitchen, and Attached Garage. Fenced Yard. NEW Flagstone Patio. Priced for QUICK Sale! Call KEN HATFIELD, 488-2050.

Office 466-2348

'Hub'Hall

-16c

NEW LISTING!

Perfect for investment property is this four-plex with income of three thousand six hundred dollars ($3,600.) per year Southwest corner at 26th & Vine. 14c

Call today

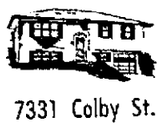
Thorn 488-9060 Jerry 477-6209
Voight 432-5872 K. O. 488-3014

or 423-2100

THE LAVATY COMPANY
Suite 101, CADCO Bldg.
2301 N Street
477-9236

Classified Display

The Southern Queen



7331 Colby St.
OPEN 2 to 6 p.m.

Three Large Bedrooms expandable to Five. Formal Dining Room, Built - In - Oven and Range and Attached Garage. A Large 1122 Square Feet of Living Space on First Floor.

FULL PRICE $18,200
"WE WILL TRADE!"

Built by T & M Construction Co.
Sold Exclusively by

KNOX REAL ESTATE

DUANE KNOX 466-5267
SHOW HOME 466-6521
OFFICE 466-2357

19c

Homes For Sale 82

NEW LISTING

A real family home in the Prescott School area 5 bedrooms finished basement. Only $15,900 Lot of loan may be assumed Call Mary 488-2[illegible] or Ball Real Estate 477-9[illegible] 12c

NEW LISTINGS by HUB HALL

2 bedroom with attached garage this is a nice home in a good neighborhood Has large covered patio, window air conditioners and lifetime siding 2 blocks to Randolph School 1 block to bus, and only $12,500 4120 D

DICK WILLARD 489-9146

DUPLEX—$8,600 2 units 1 & 2 bedroom Separate utilities Set floor central air conditioner Stove & refrigerator for each unit 1 stall garage plus off-street parking 381 & 383 North 33rd

KEN HATFIELD 488-2050

2 blocks from Merle Beattie School 3 bedroom, wood burning fireplace, central air, beautiful landscaped large lot. Built-ins, French doors to patio, rec room in basement. Many, many fine features. 12c

KEN HATFIELD 488-2050

Hub Hall

466-2348

No Wait or Worry Move Right In!

231 Redwood Lane—2 bedroom home less than a year old has built-in oven and range. Full basement, attached garage. May assume loan, no closing costs. $113 a month. Move right in.

1910 East Bermuda Dr.—Distinctive Park Manor with 3 bedrooms, den or play room enhanced by deluxe landscaping and beautifully secluded patio opening to dining area. Built-in kitchen, family room, 2 baths, double garage, $23,500.

1110 Rosewood—3 bedroom buff brick in Wedgwood Manor has 1¾ bath with ceramic shower. Built-in range, oven, garbage disposal. High lot. Partially finished basement. $19,500.

1601 Ridgeway Rd. Contemporary bedroom stone, has living room window wall opening to beautifully landscaped patio and yard. Two ceramic baths, built-in range, finished rec room in basement, $27,500.

230 Cottonwood—Maple Village 3 bedroom brick has 1¾ baths, attached garage, panelled recreation room with built-in TV & bar. Air-conditioned. Has humidifier and electronic air cleaner. $18,750.

931 Rosewood—Range-oven and disposal are built in this 3 bedroom Wedgewood Manor brick home with double attached garage. Just 2 blocks to school. Divided basement. $18,750.

Call 432-5585

Peterson Construction Co. After 5 call Clayton Rock, 488-9553 or Lem Dobbins, 489-1478. 12c

NORTHEAST 3 bedroom frame. Central Air Conditioning. Carpeted. Finished Basement, Rec Room, 1½ Baths, Garage, eFnce. $13,800. 466-3669. 14

Northeast Wesleyan Area

5241 Colby—3 bedrooms, double garage, bath & half, kitchen built-ins, separate dining area. -7

Walt Rueter 466-9584

OPEN
7 o 9pm
2 bedroom. Carpetinz. Fenced yard. $350 down. 1411 North 55. 466-1429. 18

OPEN

By Owner—3 bedroom, 2½ baths. Central air. Finished basement. $22,900. 1220 Eastridge Dr., 488-3416. 21

OPEN 2-5

Saturday & Sunday
5636 Greenwood

Nice 2 bedroom stone—Garage, basement. Lindeen 432-8077. -14c

OPEN 2-4

Saturday and Sunday

7021 EASTBOROUGH LANE
271 SYCAMORE DRIVE
2933 SOUTH 50TH
3437 T STREET
Blue-Joynt Realty 488-2315 -12c

PERSHING SCHOOL. Very attractive & functional 3 bedroom home at 3120 No. 60th. Large carpeted living room. Basement is dry & has a new bath with shower stall, vanity & stool. 4th bedroom can be used in basement

Pavelka Realty, 434-7414

432-3025 432-6765 434-7665 15c

PRICED TO ENTICE

Lots of room in this 2 bedroom bungalow PLUS extra bedroom & bath in basement, separate dining room, lovely carpeting, fenced yard, Randolph School. Call

Marion Eager 432-7606 res. 488-7577

REDUCED $1,000 LESS than appraisal value! Large older home in top condition inside & out. Slate roof, new furnace, life time siding. St. Teresa area. $13,500. Call

Hazel Collins 432-7606 res. 423-4011 12c

BILL KIMBALL CO.
227 So. 13 REALTORS 432-7606

PRICE REDUCED!

Reduction of $850 on this 3 bedroom ranch with full basement, detached garage & only 4 blocks to Huntington Elementary school. A REAL BUY! Only $400 down. Call HARRINGTON, 432-7606 res. 489-1737

BILL KIMBALL CO.
227 So. 13 REALTORS 432-7606

PRICE REDUCED—1039 South 14 Duplex. Upper unit renting at $78.50, lower unit would rent for more. Excellent investment return.

NORTHEAST — 3 bedrooms, living room, dining room, 1½ baths. Lovely. $650 down FHA. 1640 No. 71.

SOUTHEAST — 4 bedrooms, living room, dining area, 1½ baths. Lots of good family living and playing area. Financing can be arranged. 4501 South 56.

OTHERS—
4 bedroom house on 10.6 acres. Residental lots—southeast
2 bedrooms 1311 No. 47.

GLANCY REAL ESTATE
140 South 48 489-3871 12

On contract—3 bedroom older home near Ag College. $8,750. Phone 434-7584. 13

Only your qualified Realtor knows how to price your home. 18c

Sold June 4th 1110 Carlos
LOOMIS & HOYT, REALTORS

OPEN HOUSE

1-6, Sat & Sun
By Owner—Meadow Lane. 3 bedroom brick Strauss. 1½ baths. Finished basement Patio. Landscaped. 830 Colony Lane, 434-5563. 13

OPEN SUNDAY 1-2:30
3334 VINE

Lovely near new 2-3 bedroom brick home, rec room down, chain link fence for the kiddies, meet ED WRIGHT

OPEN SUNDAY 3-5
1525 SO. 35

Brick 3 Bedroom Rancho
Full 11.8x14 Dining Room
17x12 Electric Kitchen
Master Bedroom 13x11.9

His & her closets, carpeted, lovely rec room down, nice for apartment and is zoned duplex Attached garage, near 1350 sq. ft. Korst built. Convenient to shopping center, Randolph, St Teresa & bus. Stop in, see ED WRIGHT. 477-4552. 13c

Homes, Motels
by McGinnis

OW
Offers

15th & Mulberry—Close to shopping & school. 2 bedroom bungalow on a duplex zoned lot. Full basement, garage. All furniture included at listing price of $6,500.

1240 NO. 21

Owner transfer makes this available —neat 3 bedroom bungalow on a nice corner lot. $7,500.

203 NO. 3RD AVE.

Spic & span 2 bedroom bungalow with nice basement & carpeting. PLUS extra lot with small orchard. Real value at $12,500.

CONTRACT

917 No. 67—Spacious older 2 bedroom bungalow. Immediate possession. Let's inspect this & make offer.

Ebaugh 423-6289 Granata 423-6957

Lee A. Ow Real Estate
1207 L M.L.S. 432-0347

19c

Homes For Sale 82

Quit worrying about buying or selling a home. See us.

Sold June 1st 4116 Lenox
LOOMIS & HOYT, REALTORS

1c

Over 400 families live in Evans homes. Let us build for you. Your lot or ours We can help with your plans. We have building sites in Rish on Heights, The Knolls, Eastridge Southgate Heights, and Huntington Addition Building is our business.
EVANS CONSTRUCTION CO.
Builder of Better Homes
488-2656 -15c

SCHUMACHER VENNER COMPANY

X

FHA $700 down buys this lovely 3 bedroom Brick with full basement, central air.

LOW LOW DOWN payment, $87 per month payments on this nice 3 bedroom older home.

BRAND NEW 3 bedroom Frame with a wonderful kitchen, full basement.

LINCOLN HEIGHTS excellent 3 bedroom Brick, full basement and garage.

VETS HOSPITAL NEAR new 3 bedroom, 2 baths, attached garage.

ASSUME LOAN low payments on this 3 bedroom near Uni Place.

PRESCOTT AREA family home, large lot, garage and carport. ASSUME LOAN.

VERY DESIRABLE 3 bedroom Stone with outstanding features.

We have some very desirable split levels. Call for information at no obligation. 12c

Johnson 432-8743 Stage 466-6725
Bomberger 466-9373 Gilliland 488-0746
Wright 466-1348 Gibson 488-2985
Helen Hatfield 488-2050

SCHUMACHER VENNER COMPANY
Multiple Listing Member
300 So. 13 Office 432-6693

RETAIL—OFFICE—WAREHOUSE
All in one in this newer West "O" Street building—almost 10,000 square feet—plenty of parking besides—priced to sell—
Call Bob Hoerner 488-2515 eves or 432-0343 days. 18c

FIRST REALTY of Lincoln

St. Johns-Meadow Lane. 4 bedroom brick, 1½ bths. 434-7695. 13

SPACIOUS BRICK HOME

Close to Wesleyan campus and schools. 3 bedrooms, large birch paneled family room. New carpeting. Apartment in basement. 2716 No. 56th. 466-3885. 466-1983. 21

STOP!
LOOK!
LISTEN!

At these homes for sale!
6924 COLBY—3 bedroom, new
7120 CUMING—3 bedroom
231 2ND, West Lincoln
7225 LEIGHTON—Nice 2 bedroom
6419 LEIGHTON—3 bedroom
We can tell you how you can own one of these.

A & H REALTY CO.
Office 466-1933 Maurice 423-3473
WILLARD 435-4633 18c

SHARP 2 bedroom bungalow near 11 & Van Dorn. New bath. Garage. $400 should handle.

DUPLEX—$8,000. Should gross 23%.

HOMEY 2 bedroom bungalow near Northeast High. $6,950. Easy terms.

OUTSTANDING 4-plex Southeast. Nets 15%. $4000 down.

LOW PRICED—3 bedroom home near 29 & "O". Good investment. 15c
Ritzo 488-5859 Meints 432-1767
Watts 466-3679
TOMEK REAL ESTATE 432-6158

Thru Loomis & Hoyt, you get courteous, competent, professional service.

Sold May 22nd 2929 J St.
LOOMIS & HOYT, REALTORS

18c

TOP EAST MANOR LOCATION

Is just one reason for value in this excellent ranch style home. Sturdy brick construction and excellent design mean years of carefree living.

Three bedrooms, spacious living room, dining room and full finished basement. All air-conditioned—attached garage and nice outdoor patio—more you must see to appreciate, and price? Well worth the money—under $23,000.

Call Today—We Have The Key.

Christy 488-9365
Obbink 432-2936
Mrs. Titzell 488-7724
C. D. Kimball 488-6927

C. C. KIMBALL CO.
45 Years "Selling Lincoln"
Sharp Building 432-7575 14c

SACRED HEART

is just 3 blocks from this nice large home, 2 bedrooms, bath, kitchen, dining room & dining living room, all on the first floor. 3 additional bedrooms on 2nd floor. New full basement. Garage. Just the home for someone who is willing to do a little "fix-up."

Mildred 466-5603 Alice 489-4002
Vernes 434-5631 Lorraine 477-1674
office 466-8987

STAN'S REALTY
Associated Listing Exchange

Real Estate buying or selling requires professional service.

Sold May 22nd 1101 So. 40th
LOOMIS & HOYT, REALTORS

18c

Randolph District

3430 B—Three bedroom frame in real good condition. $600 down will handle. Call 488-4589. 14

STONE RANCH—Central air, glass & screened breezeway, attached garage, 1¾ bath, birch woodwork, completely finished basement, near Wesleyan & Northeast. 466-5756. -14

STONE BEAUTY

As usual, The Lindeen's have it. Just listed, one of those much sought after two bedroom stone in top location—near University Place. Has good light beige carpeting. Choice level lot. Oversize one stall garage. You will like the spacious kitchen with new vinyl countertop and floor. The wall of cabinets have been recently refinished. 220 wiring. Nice basement, only $13,950.00.

LINDEEN CO. 432-8077
Home 488-3935
Clarence Johnson 434-4531 -16c

Sheridan-Holy Family-Southeast High
3427 LAKE

By owner—3 bedroom brick. Attached breezeway, garage. New carpeting. Large kitchen. Paneled basement with 4th bedroom, rec room & half bath. $19,900. 30 year FHA loan Available. 489-1884. 18

Suburanite on quiet street, 611 Eldora Lane, central air, large fenced backyard, patio, newly painted inside & out. Could assume GI loan. 434-2192. 18

Unless you have sold 88 houses this year, don't try to price your home.

Sold May 20th 1921 So. 49th
LOOMIS & HOYT, REALTORS

18c

UNI PLACE
"THREE NEW LISTINGS!"

1. EXCELLENT 4 Bedroom Family Home, Garage—Only $5950.
2. NEWER 3 Bedroom Home, Full Basement. Possible Work Agreement. $11,900.
3. SPACIOUS 1½ Story 3-Bedroom Home with Full Basement, Double Garage. EXCELLENT Condition, $9,500.

John Wenzl 434-3463 Joe Hile 488-4725
Beals 423-2986 Off. 1529 No. Cotner
ACTION REALTY 434-3506 14c

WOODSHIRE

Contemporary—Very Individual. Quality. Beautiful view from each window. Extra lot for your own vacationland. One-owner. 423-2287. Appointment. -18

WAVERLY
Open Sunday, 3-5

Don't miss looking at this one at 1860 13th Street in Melrose Addition 3 bedroom brick with attached garage on 95x150 lot.

Lots of extras
Swimming pool, 34x16, patio, outdoor fireplace, 2 baths, electric built-ins, water softener, beautiful line of poplars. Close to school. Reasonably priced. By owner. 783-3875. 13

Homes For Sale 82

We are building 2 large homes in the new Huntington addition. Just east of Park Manor. 1 is ready to decorate. Drive through this area then call Evans Construction Co., Builder of Better Homes. 488-2656. 14c

WORKING MAN CASTLE

Older 3 bedroom, full dining room, large kitchen, across from Catholic Church, school On contract will accept house, car, jewelry etc as down payment Available June 15 435-3657 Owner 20

Your Real Estate needs will be taken care of efficiently at

Sold May 21st 6950 Orchard
LOOMIS & HOYT, REALTORS 20c

3 BEDROOM, EXCELLENT condition. Gas stove, 3 air conditioners, 22 cu. ft. deep freeze, carpeting and drapes included FHA appraised $8,900 Price $7,850 $250 down

IN HAVELOCK 2 bedroom, completely remodeled, new kitchen, bath, copper plumbing and roof $6,950.

2 BEDROOM BRICK, full basement, detached garage. Newly repainted outside. Good location. FHA appraised $13000. $400 down. Price $13,500

NICE 3 BEDROOM suburbanite near Dawes School. Washer, dryer and range included. $12,750.

SPEARMAN REALTY
Kelley 466-2793 Overton 466-1831
Spearman 434-0257 Office 434-2003 12c

4 BEDROOMS

Near 1600 sq. ft. in this well constructed stone Cape Cod. Close to Northeast High. EXTRA LARGE separate dining room, living room with fireplace, 2 bedrooms & half bath up. Rec room, garage. WILL ACCEPT TRADE. $16,950.

Sargent 489-3332 Sorensen 423-9319
Dunbar 466-4886 Stockland 466-1944
Office 466-1916

Stockland-Dunbar Co 14c

$800 DOWN

Will put YOU in this Well-Cared for 3 Bedroom Home located at 1610 North 63rd. Full Finished Basement. Attached Garage. CARPETED Living room, Built-in Oven and Range.

$1200

to Assume Loan, 3 Bedrooms, Detached Garage, FULL Basement, with REC Room. Covered Patio. Large Kitchen. Payments of ONLY $90 per month. 4624 Goldstone.

$450 DOWN

2201 North 68th—CARPETED Living room with Dining "L". 3 Bedrooms, FULL Basement with REC Room. Close to Schools and Bus Line. NEAT and CLEAN as You will find! FULL Price of $13,600.

OFFICE 466-2357
JIM 434-2046 DUANE 466-5267
KNOX REAL ESTATE 13c

NEAR NEW FURNISHED 3 BEDROOM HOME

$6495, $95 down with good credit. 12 miles northeast on highway 6, Greenwood, Neb. 13c

BILL CARROLL
Home Sales Inc.

2701 NO. 27 435-8521

3 bedroom red brick with fancy family room. Corner lot. $22,000. 12
AL LARSON 786-3552

2 bedroom. Good condition. New 14x20 garage. Beaver Crossing. 4631. 13

2 bedroom brick, detached garage. 3rd bedroom and ½ bath in finished basement. $450 down FHA, 5634 Gladstone. 466-9584. 21

3 bedroom, 1½ story, 2 stall garage, 350 ft. lots, fruit trees, in city limits near Sprague Lake, Martell, Nebr. A

3 bedroom brick, range & hood, carpeting. Less than 3 years old. Like new. Ready to be moved into. Priced at only $15,800. 797-3147 evenings. -14

4 bedrooms, 2½ bath brick split-level with recreation room. Beautifully landscaped yard. Double garage. 12
AL LARSON 786-3552 12

7 rooms, lot & half—5115 Leighton. $9800. Phone Executor. 432-1206. 13

Real Estate Wanted 83

Abandon problems of selling. We sell or it costs you nothing. No OBLIGATION if you want us to tell you what we think your home is worth today. Just call FELTON REAL Estate (a name in Real Estate for 50 years). 432-6631 or eves. 489-5608. OUR COMMISSION IS STILL 5%. 21

SALES ARE GOOD!

So good, in fact, we have need for 3 particular types of property.

4 or 5 bedroom house. South, $35,000 to $40,000. Very fine family ready to buy!

3 or 4 bedroom home—Country Club—$20,000 to $25,000! 3 fine families looking for this.

Acreage—1 to 5 acres. Northeast or Southeast with a good 3 bedroom home, $20,000.

If we may serve you, please call ANYTIME! We are ready 24 hours a day—EVERYDAY!

DICK PUTNEY 488-4219
MEL MAY 434-4202
TED GARNER 488-9657
DON HENNESSEY 488-4049
FRANK HARRINGTON 488-4879
DON HARRINGTON JR. 423-2026

HARRINGTON
Assoc. Inc.
4705 Van Vorn 488-2302 14c

SOLD OUT!!

We need 2, 3 & 4 bedroom houses, near Northeast High, Hawthorne, or Holmes School areas. We will inspect your property anytime without cost to establish sale value. Call: Ivan Butler 488-4809 Gerald 489-4626 Bill 488-4831

Butler Realty 489-3898 18c

5 IN 2

5 Sales in 2 days totaling over $78,000 by The Portsche Co with the cooperation of the Multiple Listing Service. So far fast action call our professional staff to do it for you. 18c

Portsche

MEMBER
Multiple Listing Service
Real Estate Traders Inc.
4401 "O"
488-0388 18c

We have been selling homes. Need more listings Let us help you trade. Will also buy equities Multiple Listing Service.
Hope Nicholson 432-6765
Herman Jacoby 432-3025
Office 434-7414
PAVELKA REALTY 21c

Automotive

Airplanes, Parts, Service 100

Piper J-3. Just annualed. 550 hours since factory re-built $1150. 423-5881 after 5pm. 14

Auto Accessories Service 101

Climatic air-conditioner for car, excellent condition Call after 5:30. 435-5337. 21

Air Conditioners
Genuine 1965 Chevrolet
built by General Motors especially for your car
NOW IN STOCK
Install Now & Be Ready
For Cool Summer Driving
PARTS DEPARTMENT 488-2327
Misle Chevrolet
50TH & "O"—LINCOLN 25c

Mag. aluminum wheels for Corvair. Reasonable. 4501 So. 48. 12

Used auto air conditioner. Inquire 4925 No. 56. 12

'56 Chevrolet 6 engine. Just overhauled. $65. 1225 Saratoga. 13

4 good 7.00 x 14 white sidewall tires. Reasonable. 477-5392. 14

8.00-8.50x14 in. Mickey Thompson slicks. 8.85 Goodyear 14 in. tires. 786-3711. 21

700x16 truck rims and tires, 6-hole. Volkswagen rims, Chevy air conditioner mount. 434-2616. 1

Bicycles, Motorcycles, etc. 102

BSA. Honda. BMW. Motorcycles. Sales. Service. Hurlbut's. 7331 Thayer. 466-9977. 10

One boy's 26 in. Schwinn bicycle. Good condition. $25. 488-2805. 15

HONDA
World's Biggest Seller
ONLY $245 Delivered
Terms Available
RANDOLPH MOTORS INC.
2100 N 432-4451
Open 8 to 6, Thursdays 'til 9 25c

1965 Honda, 150 cc, 730 actual miles. 466-7292. 10

Bicycles, Motorcycles, etc. 102

1965 Honda Super Hawk, 305cc, 1700 miles. 489-3603 -21

1965 Harley Sprint, windshield, saddle bags & other accessories. Low mileage. $500 944-7320. 13

1963 Cushman Silver Eagle scooter with electric starter Call 435-5078 -18

61 Truckster Electric starter Enclosed cab with doors Enclosed back $300 434-7286 15

1954 three wheel Harley Davidson with spare engine and other spare parts $250 Call shop foreman or manager Ben's Auto Parts, 477-8[illegible] -19

1948 Harley motorcycle $300 122 F St after 5pm. 20

Trucks, Bodies, Trailers 104

ALL BEAUTIES!!!

'65 Mustang V8, stick, air cond. tinted $2495
'62 Ford Galaxie Hardtop, V8, auto. trans. one owner $[illegible]
'62 Chevy Impala 2 door hardtop V8, automatic, white with black $[illegible]
10 Thunderbirds, hardtop choice of two, one stick, one automatic
'63 Chevy Bel Air 4-door, 6 cylinder $1995

OVER 100 CARS TOO CHOOSE FROM

MID-CITY MOTORS INC
21st & R 16c

Complete line of pickup coaches and truck covers New and used Buchholtz. 1200 West P. 2

Authorized Jeep Vehicle Sales & Service & Parts
Save $1500
Dean Bros.
RAMBLER-JEEP
Sales—21st & P. 432-6589
Service—Parts. 17th & "O" 435-2181 25c

International pickup, ½ ton, 1946 Good tires, steel box. $65. 2911 No. 43rd 10

Truck tractor, 1954 Ford, F800, fifth wheel, air. $295 423-2626. 19

USED TRUCKS
International Harvester
635 J. 435-4317. 18c

USED TRUCKS
All with written warranty.
Guaranteed service work.
DU TEAU CHEVROLET CO.
1700 Block on P St. 432-5571 30c

1964 Chevy ½ ton pick-up. Low mileage. Take over payments. Call 488-3633 after 2pm. 15

1963 Falcon Econoline pickup. Very clean, will trade. Melvin Pelan, 1808 So. 22. 21

1963 Chevy pickup, big 6 motor, high speed rear end, heavy duty transmission, large box. Excellent for interstate, camper, or farm. $1500. Phone 434-6923 evenings. -12

'62 Chevy 2-ton long wheel base truck, 2-speed axle, custom cab, tinted glass, windshield washers, booster brakes, 8.25 10-ply tires. Perfect condition. Phone 826-2151, Crete. Wanek Furniture. 14c

1961 Chevrolet Fleetside pick-up with metal side boxes. A-1 shape. Call 432-8706. 17

1959 Chevy ElCamino V-8, stick, like new condition, $1295. 435-5642. -19

'53 Chevrolet ½ ton pickup, fleetside. Good condition. 466-6968. 14

1956 Chevy pickup, ½-ton 4-speed. $450. Motorcycle Enterprises, 609 No. 27. 13

'53 Chevy pickup, ½ ton. Good condition. Call 432-0066, after 6pm. 19

1950 Dodge pickup, 4-speed. Reasonable. 434-2231, 1311 No 55. 13

1948 ½-ton Studebaker pick-up. Runs good. $125. 489-4279. 3725 J. -18

'48 Jeep Universay. 4-wheel drive. Dodge truck rear end. Will take duals. Needs tires. Less than 300 miles on motor $275. Call 423-7650 after 5pm. -21

1948 Dodge ½ ton $130. 6719 Orchard. 434-2539. -15

1948 Ford ½ ton pickup, 4-speed, with homemade camper. $300. 423-7449. 19

1946 Willy's Jeep, 4 wheel drive, trailer hitch, new tires & paint job, 789-2545. -12

1946 V-8 Ford ½ ton pickup. 4034 Garfield. 488-6594. $150 or best offer. 16

1940 Ford truck, rebuilt 1948 motor, 13½ ft. box. Good tires, $135. Ray Medina, Weston, Neb. 13

1963 Ford Country Squire station wagons, V-8, automatic, power steering, factory air and chrome racks DICK FLYNN'S MOTOR CITY. 21 & "O". 15c

¾ ton Ford Vanette. Ward Anderson Sinclair Service. 1401 Que. -19

2 wheel or tandem trailers, steel. 4619 Cornbusker. 434-3542, 466-6100. 12

39 ft. Kentucky freight van. Will trade for grain trailer. Kaar's Service 1821 N. 432-5593. 13

1963 Chevrolet Impala 4-door, V8, full power, automatic. Factory air. Postraction. J & M Auto Sales. 23 & Que. 15

Cars for Sale 105

Above average 1953 Rambler Greenbrier wagon. Tires, motor, transmission excellent. Cheap transportation. 1709 No. 29. 466-2424. 14

Comet, 1961 S-22. Automatic. Very nice. $875. 435-6592.

Homes For Sale 82

"FIRST" EXCLUSIVE

3801 Margoe Drive—EASTRIDGE—Three bedrooms—2½ baths—living room with fireplace—family room—beamed ceilings—full carpeted—kitchen built-ins—AIR-CONDITIONED—finished daylight basement — oversize double garage—two patios—close to Pius—Gateway—$28,750. 16c

Bob Hoerner
488-2515 eves or 432-0343 days
FIRST REALTY of Lincoln, Inc.

Good service, good merchandising and good listings.

Sold June 8th 6730 So. Street
LOOMIS & HOYT, Realtors
18c

By owner—Only $1,500 down buys this beautiful 3 bedroom stone home. Carpeted, drapes, 1½ baths, separate dining room. Finished basement with rec room. Central air. On one of the loveliest streets in Lincoln. 3772 H. 16

For sale: 8 room modern house in Hallam. Phone 787-3403. 19

For sale by owner—Near Bryan Hospital. 2 bedroom stone, recently redecorated. Carpet & drapes. Full basement. Single detached garage. Fenced rear yard. 489-5451. 13

HELEN HYATT

We've traded for 3 year old 2 bedroom home, close to Helen Hyatt school. Newly carpeted living room, 3rd bedroom & partially finished rec room in basement. Street to be paved soon. Only $450 down FHA.

COLLEGE VIEW

Neat 2 bedroom home in good southeast location, newly carpeted living room, large kitchen with GE built-ins. Beautiful bath, finished rec room. Drive-under garage. Call now for an appointment. $500 down FHA. 25c

INNESS & PETERSEN CONSTRUCTION CO.

Ken 488-3854 Lyle 466-3009

Excellent 2 bedroom Steele-built home —3847 L. Priced right. 466-7097. -14

Every buyer or seller should see their Realtor first.

Sold June 8th 1531 So. 11th
LOOMIS & HOYT, REALTOR
18c

Classified Display

Homes by Krueger ONLY...THE FINEST

OPEN 6 to 8:30 PM DAILY!

(Anytime by Appointment)
"4 Furnished Models"

1. IMPERIAL (In Wedgewood 5 Blocks East of the Lake) at 530 Redwood.
2. HIGHLANDER — 2901 Loveland (North of Pioneers in Beautiful NEW Valley View Addition.)
3. REGENCY — 4804 South 44th.
4. CHANCELLOR — 4311 Gertie (South of Pioneers 4 Blocks on 40th to Gertie then 3 Blocks East.)

Sales by HALL
466-2348
12c

Classified Display

homes with a Flair

7821 Sandalwood
Just East of Wedgewood Lake
Open 2 to 5

Come see our Parade Home and other colonial models under construction. We are always willing to make variations in any of our plans.
Sales By:

H. A. Wolf Co.
432-7591
Built by: Duane Larson
12c

Classified Display

IN TRENDWOOD!
1721 Brent Blvd.
Open Today 1-6 P.M.
Dial 488-5446

Trend beautiful living by Strauss Brothers
12c

Classified Display

3 show homes OPEN. 2-5 daily!

at the corners of Sycamore & Hickory
(Drive east from 70th & A; turn left and go one block north on Sycamore)

Designs in a wide price range: 2 bedroom starting from $15,000 and 3 bedroom starting from $16,900 including lot in Wedgewood.

The 2 bedroom Jefferson features built-in range; 3 bedroom Pembrook has 2 baths and panelled living room; 3 bedroom 'L' shape Underwood delights in living-dining window wall opening on private patio. The beautiful Valencia with courtyard and balcony open by appointment!

Call office: 432-5585
Show home: 488-1022
After 5, call Clayton Rock, 488-9553
or Lem Dobbins, 489-1478

Peterson PREFERRED HOMES
12c

Homes For Sale 82

HAROLD PROCTOR

Let Mrs. Stentz show you her new listing for $18,300 in WEDGEWOOD This 6 month old 3 bedroom is LOVELY TO BEHOLD. Poured concrete walls in full "open plan" basement. Easy to assume loan. Day 477-7737 Evenings 432-8327.

PYRAMID

of values in this 3 bedroom near Pershing elementary. CARRIER central air. Completely carpeted. Brick FIREPLACE in recreation room. Fourth bedroom, BATH & DEN in basement too. Lovely big corner lot with 7 large long needle pines. Electric kitchen, built-ins. Garage is lined, dining and bedrooms. Exceptional cleanliness. KNOTTY PINE recreation room. RED BRICK fireplace on patio. Big soft maple tree, in chain link fenced yard. 2 blocks to Merle Beattie elementary. Day 477-7737. Evenings 488-9574.

HAROLD PROCTOR REAL ESTATE
3300 "O"
12c

HELP

LOWE BROS.
BUILD YOUR HOME
CALL BILL 434-1475
14c

For Complete Mortgage Loan Service NATIONAL BANK OF COMMERCE TRUST & SAVINGS PHONE 477-8911
25c

HAVELOCK
Charming 2 bedroom bungalow with furniture $7,000.
AL LARSON 786-3552
12

Home & Income

Near 33 & Vine—Full 5 rooms with 2 bedrooms on first plus 4 room furnished basement apt. Double garage. Gross income $180 per month. PRICE: $12,000. EXCELLENT INVESTMENT.

Mrs. Wilber	466-1475
Don Buls	466-0271
Mrs. Spelts	423-1004
Ket Ketelsen	489-1861
John Miles	423-4093

JOHN

Miles Co.

432-6696 420 Fed. Sec. Bldg.
FOR QUICK RESULTS LIST WITH US
12c

Homes

Designed, built & sold by
LOWE BROS INC.
3 BEDROOM MODELS TO SEE
WE TRADE
WE MODIFY OUR PLANS FOR YOU
CALL BILL 434-1475
15

HOME FOR SALE BY OWNER
4201 So. 43—3 bedroom brick, walkout basement. Large family room. Call 488-7507. 15

In case you didn't know, we have sold 88 homes this year.

Sold June 8th 4141 F St.
LOOMIS & HOYT, REALTORS
18c

IN ELMWOOD, NEBRASKA—To settle estate of the late A. O. Miller, 6 room modern house, fully insulated, close to stores, church & Post Office. 2 lots, garage & fruit trees. Reasonable. Contact Orval or Myrle Miller, Elmwood.

LOW DOWN PAYMENT

3 bedroom basementless with beautiful yard.

2 bedroom brick with full basement Both houses must be sold. 489-6551 or 434-2902 for appointmen to see. 25c

JUST LISTED!

80 acres — ideal for dairy operation. Excellent 4 bedroom home and milking barn. Lancaster County. $24,000. George A. Wright 466-1348 or Roger Pearson 782-2958. 23c

SCHUMACHER VENNER COMPANY

Multiple Listing Member
300 So. 13 Office 432-6693

Know your Real Estate Representative's reputation—ask around.

Sold June 4th 7141 Wedgewood
LOOMIS & HOYT, REALTORS
18c

LEAVING LINCOLN? Let us sell or rent your home. 23c
HINKLEY REALTY 466-196

Neat 2 bedroom home plus finished bedroom in basement. Carpeted living-dining rooms. Priced $10,500. 4902 Hillside. 488-3435 after 4:45pm. -17

Classified Display

3 BEDROOM BRICKS

ALL with attached garage, full basement, includes lot & all utilities. From $15,450 to $18,250.

—Built in beautiful SKYLINE TERRACE—
GI LOANS AVAILABLE

See our new completely furnished 1965 model homes at 7731-7741-7751 Vine Street.

HERBERT BROS. HOMES

AVAILABLE NOW

1250 Sq. Ft. of floor space in this new 3 bedroom brick home,, living room, kitchen & separate family room, basement & attached garage. 626 Trailridge Road.

489-2336 466-6723
434-3841 Off. 466-9790
13c

Classified Display

more funliving
in Peterson Preferred homes
and Wedgewood Manor!

3 show homes OPEN. 2-5 daily!

at the corners of Sycamore & Hickory
(Drive east from 70th & A; turn left and go one block north on Sycamore)

Designs in a wide price range: 2 bedroom starting from $15,000 and 3 bedroom starting from $16,900 including lot in Wedgewood.

The 2 bedroom Jefferson features built-in range; 3 bedroom Pembrook has 2 baths and panelled living room; 3 bedroom 'L' shape Underwood delights in living-dining window wall opening on private patio. The beautiful Valencia with courtyard and balcony open by appointment!

Call office: 432-5585
Show home: 488-1022
After 5, call Clayton Rock, 488-9553
or Lem Dobbins, 489-1478

Peterson PREFERRED HOMES
12c

Homes For Sale 82

LOOMIS & HOYT

JUST LISTED

S-P-A-C-I-O-U-S . . . 2600 sq.ft. 4 bedrooms + 2 family rooms. Living rom with log fireplace. 12.6x12.9 kitchen + 8x12.9 breakfast room. 2 full baths. Dry basement (deep) with gas furnace. Very well built and cared for all brick home with a permanent roof. Double brick garage. Imported natural gum woodwork. Nar Sheridan School, bus and shopping. FHA appraised. Better not delay . . . see it today. Ask for . . . 12c

Glenn Cekal
Res. 477-2967 Off. 435-2932

LOOMIS & HOYT

14th & N Multiple Listing Realtor

LOCATION COUNTS

Beautiful trees, fine schools, established neighborhood. A multitude of priceless amenities accentuate the desirability. 3 bedroom, 2 bath colonial located in Woodsshire near Lincoln Country Club. Modern, clean, well built. $34,750. Call

Carla Heinz
Off. 432-7606 Res. 466-0110
Bill Kimball Co.
227 So. 13 REALTORS 432-7606
14c

MARTI & MARTI

122 No. 14th

PARK MANOR executive home. Stone ranch 2 bedrooms plus wood panelled den, 2½ baths, 2 fireplaces, 1834 sq. ft. with living room 25x15. Formal dining room. Westinghouse kitchen with all builtins including refrigerator-freezer. Finished basement. Double garage. Under $40,000.

CENTER HALL plan in this Allesbuilt 2-bedroom brick with 1100 square feet. 13½x22½ living room at rear, air conditioned, carpeted and lovely. Price under $19,000. Southwest of Gateway in top location.

SPACIOUS BRICK with double attached garage three blocks to Meadow Lane and St. John's schools. 3 bedrooms, 1½ baths, developed basement, carpeted, air-conditioned. Priced at appraised price of $22,000.

BEATS RENT, only $350 will handle purchase of 6-room nicely painted home in Lincoln Heights. Immediate possession. Price $10,500.

LARGE ONE-STORY on quiet street 3 blocks to Sacred Heart church and school. 3 bedrooms, big lot. $7,250.

¾ ACRE TO ENCOMPASS kids and pets in Lincoln Heights. 3-bedroom brick with double attached garage, 1½ baths, kitchen at front, living room at back. Price $18,000.

BRICK BEAUTY under $20,000 in Bethany Heights up hi. 3 bedrooms, carpeting, excellent decorations, 1104 sq. ft. plus attached garage.

WEDGEWOOD center hall plan 3-bedroom brick with formal dining room, family room, 2½ baths, super kitchen, 2000 sq. ft. 1st floor finished in finest woods, carpeting, accessories. Basement well developed. If you want ease this is it. Price under $48,000.

DUPLEXED HOME close to 17th & Washington. Contract deal with immediate possession. Price $8,500.

SMALL ACREAGE in west area for $7,000 with 2-bedroom well-kept home, barn, corral and pasture.

SIDE-BY-BY newer brick duplex at 26th and Everett. Income $225 or live on one side with carpeting, rec room and extra ½ bath and rent other side for $115. Under $25,000.

MR. MARTI 488-9270
MR. WHITTEMORE 423-0824
MR. SHURTLEFF 432-6181
MR. WESTERBERG 488-3087
OFFICE 432-6677
15c

More sales, more listings, more salespeople, more services. 18c

Sold June 6th 1130 No. 52nd
LOOMIS & HOYT, REALTORS

NEAR 14 & South Shopping

Wonderful location for this two bedroom frame, on nice level lot, with large living room and dining room carpeted. Kitchen has new cabinet sink, and eat space. New furnace, new water heater, new roof, newly decorated, foundation ¾ new. Garage. All on one floor. Call to see.

LINDEEN CO. 432-8077
Home eves. 488-3935 Johnson 434-4531 -16c

New Listing!

251 CHERRYWOOD—3 Bedroom Brick Bungalow WITH Large Dining Area in the Kitchen, and Attached Garage. Fenced Yard. NEW Flagstone Patio. Priced for QUICK Sale! Call KEN HATFIELD, 488-2050.

Office 466-2348
'Hub' Hall
-16c

NEW LISTING!

Perfect for investment property is this four-plex with income of three thousand six hundred dollars ($3,600.) per year. Southwest corner at 26th & Vine. 14c

Call today

Thom 488-9060 Jerry 477-6209
Foight 432-5872 K. O. 488-3014

or 423-2100

THE LAVATY COMPANY
Suite 101, CADCO Bldg.
2501 N Street
477-9236

Classified Display

The Southern Queen



7331 Colby St.
OPEN 2 to 6 p.m.

Three Large Bedrooms expandable to Five. Formal Dining Room, Built - In - Oven and Range and Attached Garage. A Large 1122 Square Feet of Living Space on First Floor.

FULL PRICE
$18,200
"WE WILL TRADE!"

Built by
T & M Construction Co.
Sold Exclusively by

KNOX REAL ESTATE

DUANE KNOX 466-5267
SHOW HOME 466-6521
OFFICE 466-2357
13c

Homes For Sale 82

NEW LISTING

A real family home in the Prescott School area. 5 bedrooms, finished basement. Only $13,950. Large loan may be assumed. Call Mary 489-2361 or Ball Real Estate, 477-4442. 15c

NEW LISTINGS by HUB HALL

2 bedroom with attached garage, this is a nice home in a good neighborhood. Has large covered patio, 2 window air conditioners, and lifetime siding. 3 blocks to Randolph School. 1 block to bus, and only $12,500. 4120 D.

DICK WILLARD 489-6146

DUPLEX—$8,000. 2 units, 1 & 2 bedroom. Separate utilities. 1st floor central air conditioning. Stove & refrigerator for each unit. 1 stall garage plus off-street parking. 381 & 383 North 33rd.

KEN HATFIELD 488-2050

2 blocks from Merle Beattie School 3 bedroom, wood burning fireplace, central air, beautiful landscaped large lot. Built-ins, French doors to patio, rec room in basement. Many, many fine features. 12c

KEN HATFIELD 488-2050

Hub Hall

466-2348

No Wait or Worry Move Right In!

231 Redwood Lane—2 bedroom home less than a year old has built-in oven and range. Full basement, attached garage. May assume loan, no closing costs. $113 a month. Move right in.

1910 East Bermuda Dr.—Distinctive Park Manor with 3 bedrooms, den or play room enhanced by deluxe landscaping and beautifully secluded patio oepning to dining area. Built-in kitchen, family room, 2 baths, double garage, $23,500.

1110 Rosewood—3 bedroom buff brick in Wedgwood Manor has 1¾ bath with ceramic shower. Built-in range, oven, garbage disposal. High lot. Partially finished basement. $19,500.

1601 Ridgeway Rd. Contemporary bedroom stone, has living room window wall opening to beautifully landscaped patio and yard. Two ceramic baths, built-in range, finished rec room in basement, $27,500.

230 Cottonwood—Maple Village 3 bedroom brick has 1¾ baths, attached garage, panelled recreation room with built-in TV & bar. Air-conditioned. Has humidifier and electronic air cleaner. $18,750.

931 Rosewood—Range-oven and disposal are built in this 3 bedroom Wedgewood Manor brick home with double attached garage. Just 2 blocks to school. Divided basement. $18,750.

Call 432-5585

Peterson Construction Co. After 5 call Clayton Rock, 488-9553 or Lem Dobbins, 489-1478. 12c

NORTHEAST 3 bedroom frame. Central Air Conditioning. Carpeted, Finished Basement, Rec Room, 1½ Baths, Garage, eFnce. $13,800. 466-3669. 14

Northeast Wesleyan Area

5241 Colby—3 bedrooms, double garage, bath & half, kitchen built-ins, separate dining area. -7

Walt Rueter 466-9584

OPEN

7 o 9pm
2 bedroom. Carpeting. Fenced yard. $350 down. 1411 North 55. 466-1429. 18

OPEN

By Owner—3 bedroom, 2½ baths. Central air. Finished basement. $22,900. 1220 Eastridge Dr., 488-3416. 21

OPEN 2-5

Saturday & Sunday
5636 Greenwood

Nice 2 bedroom stone—Garage, basement. Lindeen 432-8077. -14c

OPEN 2-4

Saturday and Sunday

7021 EASTBOROUGH LANE
271 SYCAMORE DRIVE
2233 SOUTH 50TH
3437 T STREET
Blue-Joynt Realty 488-2315 -12c

PERSHING SCHOOL. Very attractive & functional 3 bedroom home at 3120 No. 60th. Large carpeted living room. Basement is dry & has a new bath with shower stall, vanity & stool. 4th bedroom can be used in basement

Pavelka Realty, 434-7414
432-3025 432-6765 434-7665
15c

PRICED TO ENTICE

Lots of room in this 2 bedroom bungalow PLUS extra bedroom & bath in basement, separate dining room, lovely carpeting, fenced yard, Randolph School. Call
Marion Eager 432-7606 res. 488-7577

REDUCED $1,000 LESS than appraisal value! Large older home in top condition inside & out. Slate roof, new furnace, life time siding. St. Teresa area. $13,500. Call
Hazel Collins 432-7606 res. 423-4011
12c

BILL KIMBALL CO.
227 So. 13 REALTORS 432-7606

PRICE REDUCED!

Reduction of $850 on this 3 bedroom ranch with full basement, detached garage & only 4 blocks to Huntington Elementary school. A REAL BUY! Only $400 down. Call 12c
HARRINGTON, 432-7606 res. 489-1737

BILL KIMBALL CO.
227 So. 13 REALTORS 432-7606

PRICE REDUCED—1039 South 14 Duplex. Upper unit renting at $78.50, lower unit would rent for more. Excellent investment return.

NORTHEAST — 3 bedrooms, living room, dining room, 1½ baths. Lovely. $650 down FHA. 1640 No. 71.

SOUTHEAST — 4 bedrooms, living room, dining area, 1½ baths. Lots of good family living and playing area. Financing can be arranged. 4501 South 56.

OTHERS—
4 bedroom house on 10.6 acres.
Residential lots—southeast
2 bedrooms 1311 No. 47.

GLANCY REAL ESTATE
140 South 48 489-3871
12

On contract—3 bedroom older hom near Ag College. $8,750. Phone 434-7584. 13

Only your qualified Realtor knows how to price your home. 18c

Sold June 4th 1110 Carlos
LOOMIS & HOYT, REALTORS

OPEN HOUSE

1-6, Sat & Sun
By Owner—Meadow Lane. 3 bedroom brick Strauss. 1½ baths. Finished basement. Patio. Landscaped. 830 Colony Lane. 434-5563. 13

OPEN SUNDAY 1-2:30

3334 VINE

Lovely near new 2-3 bedroom brick home, rec room down, chain link fence for the kiddies, meet ED WRIGHT.

OPEN SUNDAY 3-5

1525 SO. 35

Brick 3 Bedroom Rancho
Full 11.8x14 Dining Room
17x12 Electric Kitchen
Master Bedroom 13x11.9

His & her closets, carpeted, lovely rec room down, fine for apartment and is zoned duplex. Attached garage, near 1350 sq. ft. Korst built. Convenient to shopping center, Randolph, St. Teresa & bus. Stop in, see ED WRIGHT. 477-4552. 13c

Homes, Motels
by McGinnis

OW

Offers

15th & Mulberry—Close to shopping & school. 2 bedroom bungalow on a duplex zoned lot. Full basement, garage. All furniture included at listing price of $6,500.

1240 NO. 21

Owner transfer makes this available —neat 3 bedroom bungalow on a nice corner lot. $7,500.

203 NO. 3RD AVE.

Spic & span 2 bedroom bungalow with nice basement & carpeting. PLUS extra lot with small orchard. Real value at $12,500.

CONTRACT

917 No. 67—Spacious older 2 bedroom bungalow. Immediate possession. Let's inspect this & make offer.

Ebaugh 423-8289 Granata 423-6957
Lee A. Ow Real Estate
1207 L M.L.S. 432-0347
13c

Homes For Sale 82

PRICE REDUCED

Owner leaving & must sell this 3 bedroom brick. Fine condition. 1½ baths, full divided basement. Excellent location. 12c

Eva Wilson 423-5920
STAR REAL ESTATE 432-2429

OPEN SUNDAY

3-5:00
4041 WOODS BLVD.

MERLE BEATTIE SCHOOL, 3 bedroom brick with attached garage, central air conditioning, finished basement, 1½ bath, carepted living room and dining L, large patio.
George Hoag 488-7703

2-5:00
4506 GRANDVIEW BLVD.
(North on 14th to Elba, left to 11th St., North to Grandview Blvd.)

2 BRAND NEW 3 bedroom homes, split levels, large living rooms, kitchens with eating area, built-in range, oven, disposal, fan, 2 baths, large garage, ample closet space and storage area. NO LOAN CLOSING COSTS TO PAY. BE SURE TO SEE THESE 2 HOMES TODAY.
Dan Dufoe 434-5528

2-5:00
6120 COLBY STREET

BROWNELL SCHOOL. 2 year old, better than new, 3 bedroom brick rancho with attached garage, carpeting, built-ins, 1½ bath, large kitchen with dining area, full basement, $19,350.
Cathy Dufoe 434-5528

2:30-5:00
2140 SOUTH 49TH ST.

HOLMES SCHOOL. 3 bedroom brick, attached garage, carpeted living room and dining room, dream kitchen, ample closets, divided basement, central air conditioning, 2 baths, 1200 Sq. ft., $21,750.
Frank Koziol 423-8706

3-5:00
4301 SOUTH 45TH ST.

BETTER THAN NEW. 3 bedroom brick home, attached garage, built-in stove & oven, basement beautifully finished, carpeting, 1½ bath, Pound Heights, $21,300.
Cliff Cessna 483-9251

EQUITABLE REALTY

Realtors . . . Multiple Listing Service

619 Anderson Bldg	477-4118
Lou Sommerhauser	489-1071
Frank Koziol	423-8706
Jerry Joyce	488-5750
Ada Lacey	466-4814
The Dufoes	434-5528
Cliff Cessna	488-9251
George Hoag	488-7703

12c

RENT WITH OPTION TO BUY

910 NO. 26
3 bedrooms. Only $8000

4510 SO. 48
Duplex. Only $19,000

4243 NO. 57
2 bedrooms. Only $7500

1321 SO. 33
New duplex Reasonable

406 HILL
4 bedrooms. 1 acre $16,000

NEW
3901 SO. 39
4 bedroom brick. 4 baths. Only $35,000.

2050 PACIFIC
Air-conditioned 3 bedroom split foyer. 2 stall garage. Only $32,500.

2240 SO. 62
3 bedroom. Walkout basement. Only $20,500.

E. C. KORST

Custom Builder
4335 A 488-4298
27c

ROCA, NEBRASKA

Here's where you'll find this 5 year old 3 Bedroom Home with 1174 Sq. Ft. of Living Area. Lot measures 100x110 ft. The TAXES are ONLY $76 per Year! ONLY 10 Minutes from Lincoln. FULL Price $7,250. 17c

LES DRAGOO 434-5620
Office 466-2348

'Hub' Hall

SELECT Homes

NOT MULTIPLE LISTED

1. FOR THE LARGE FAMILY WHO WANTS SPACE—If you need 4 large bedrooms, 3 full baths, family room with sliding glass doors to patio, please make an appointment to see this home. Large finished double garage. Also included are carpeting, built-in dishwasher, air conditioning, large dining area. Price $30,000.
2. EASTRIDGE SCHOOL—If you are looking for a family type rancho with large family room, this one should be on your list. 2 baths, large finished double garage. Slate entrance foyer. Equipped with all the modern built-ins. Have reduced the price for immediate sale. Under $25,000.
3. EASTRIDGE—A near new Silverdale Stone. 3 bedroom with beautifully finished basement. Air-conditioned, carpeted. Excellent landscaped yard with patio. An excellent buy under $25,000.
4. MEADOW LANE — The builder says sell this show home and we are reducing the price to make it one of Lincoln's most attractive buys. This home has large double garage, large kitchen with dining L, and sliding glass doors to a patio. This should be on your must see list, priced under $20,000.
5. OWNER MUST LEAVE TOWN because of health so we must sell this 3 bedroom brick with attached garage. Finished rec room is complete with indirect lighting & bar. Completely fenced in yard. In excellent condition. Price $18,900.
6. SOUTHEAST—A brand new 3 bedroom brick with bath and one-half, attached garage, full basement. We will be glad to trade on this home. Priced under $18,000.
7. FLAIR 100—Call us on this new 4 bedroom, 2 bath home in the $18,000 range. We know you will agree it has the most square footage for the money.
8. SOUTHEAST HIGH—You must see this large 2 bedroom Silverdale Stone in this choice location. Beautifully finished basement. Nicely landscaped lot. Carpeted. Price only $15,500. Small down payment.
9. BETHANY BUDGET FITTED—Designed especially for those who need 3 bedrooms, 1½ baths, and full basement Built-ins for those who appreciate quality. Churches, schools, transportation and shopping are all close at hand. Price $15,300 and up with perfect financing.
10. UNIVERSITY PLACE—for your comfort this 3 bedroom half brick home is centrally air-conditioned with a nicely finished 4th bedroom in the basement. Landscaped corner lot. All with new FHA appraisal to $15,000.
11. WAVERLY, NEBR.—Six miles to Lincoln, excellent schools, all specials paid. Large rooms, full basement. All this for as low as $14,300. Call & ask us about work equity agreement. We also have completed a new 4 bedroom, 2 bath show home for your inspection priced at $18,000.
12. WITHERBEE — An exceptionally sharp 2 bedroom tri-level. Nicely carpeted. Finished rec room. Beautifully landscaped lot. Priced at only $13,500.

WE TRADE

FHA $400-$900
VA NO MONEY DOWN
Office 432-7591

H. J. Dutton	423-8801
Gene Cederdahl	423-9497
Virgil Beckman	432-5837
Bill Beckman	488-4608
Dorothy Hobbs	423-1698

H. A. Wolf

609 Fed. Sec. Bldg. 12c

Patio. Full daylight basement. $16,900. Leon Hadley, builder. 489-5126
14

Homes For Sale 82

Quit worrying about buying or selling a home. See us.

Sold June 1st 4116 Lenox
LOOMIS & HOYT, REALTORS
18c

Over 400 families live in Evans homes. Let us build for you. Your lot or ours. We can help with your plans. We have building sites in Ash op Heights, The Knolls, Eastridge Southgate Heights, and Huntington Addition. Building is our business.
EVANS CONSTRUCTION CO.
Builder of Better Homes
488-2656 -15c

SCHUMACHER VENNER COMPANY

X

FHA $700 down buys this lovely 3 bedroom Brick with full basement, central air.

LOW LOW DOWN payment, $93 per month payments on this nice 3 bedroom older home.

BRAND NEW 3 bedroom Frame with a wonderful kitchen, full basement.

LINCOLN HEIGHTS excellent 3 bedroom Brick, full basement and garage.

VETS HOSPITAL NEAR new 3 bedroom, 2 baths, attached garage.

ASSUME LOAN low payments on this 3 bedroom near Uni Place.

PRESCOTT AREA family home, large lot, garage and carport. ASSUME LOAN.

VERY DESIRABLE 3 bedroom Stone with outstanding features.

We have some very desirable split levels. Call for information at no obligation. 12c

Johnson 432-8743 Stage 466-6725
Bomberger 466-9375 Gilliland 488-0746
Wright 466-1348 Gibson 488-2985
Helen Hatfield 488-2050

SCHUMACHER VENNER COMPANY

Multiple Listing Member
300 So. 13 Office 432-6693

RETAIL—OFFICE—WAREHOUSE. All in one in this newer West "O" Street building—almost 10,000 square feet—plenty of parking besides—priced to sell—
Call Bob Hoerner 488-2515 eves or 432-0343 days. 18c

FIRST REALTY of Lincoln

St. Johns-Meadow Lane. 4 bedroom brick, 1½ btahs. 434-7695. 13

SPACIOUS BRICK HOME

Close to Wesleyn campus and schools. 3 bedrooms, large birch paneled family room. New carpeting. Apartment in basement. 2716 No. 56th. 466-3885, 466-1983. 21

STOP! LOOK! LISTEN!

At these homes for sale!

6924 COLBY—3 bedroom, new
7128 CUMING—3 bedroom
231 2ND, West Lincoln
7225 LEIGHTON—Nice 2 bedroom
6419 LEIGHTON—3 bedroom

We can tell you how you can own one of these.

A & H REALTY CO.
Office 466-1933 Maurice 423-3473
WILLARD 435-4633 18c

SHARP 2 bedroom bungalow near 11 & Van Dorn. New bath. Garage. $400 should handle.

DUPLEX—$8,000. Should gross 23%.

HOMEY 2 bedroom bungalow near Northeast High. $6,950. Easy terms.

OUTSTANDING 4-plex. Southeast. Nets 15%. $4000 down.

LOW PRICED—3 bedroom home near 29 & "O". Good investment. 15c
Ritzo 488-5859 Meints 432-1767
Watts 466-3679

TOMEK REAL ESTATE 432-6158

Thru Loomis & Hoyt, you get courteous, competent, professional service.

Sold May 22nd 2929 J St.
LOOMIS & HOYT, REALTORS
18c

TOP EAST MANOR LOCATION

Is just one reason for value in this excellent ranch style home.

Sturdy brick construction and excellent design mean years of carefree living.

Three bedrooms, spacious living room, dining room and full finished basement. All air-conditioned—attached garage and nice outdoor patio—more you must see to appreciate, and price? Well worth the money—under $23,000.

Call Today—We Have The Key.

Christy	488-9365
Obbink	432-2936
Mrs. Titzell	488-7724
C. D. Kimball	488-6927

C. C. KIMBALL CO.

45 Years "Selling Lincoln"
Sharp Building 432-7575 14c

SACRED HEART

is just 3 blocks from this nice large home, 2 bedrooms, bath, kitchen, dining room & dining living room, all on the first floor. 3 additional bedrooms on 2nd floor. New full basement. Garage. Just the home for someone who is willing to do a little "fix-up." 13c

Mildred 466-5603 Alice 489-4002
Vernes 434-5631 Lorraine 477-1674
office 466-6987

STAN'S REALTY

Associated Listing Exchange

Real Estate buying or selling requires professional service.

Sold May 22nd 1101 So. 40th
LOOMIS & HOYT, REALTORS
18c

Randolph District

3430 B—Three bedroom frame in real good condition. $600 down will handle. Call 488-4589. 14

STONE RANCH—Central air, glass & screened breezeway, attached garage, 1¾ bath, birch woodwork, completely finished basement, near Wesleyan & Northeast. 466-5756. -14

STONE BEAUTY

As usual, The Lindeen's have it. Just listed, one of those much sought after two bedroom stone in top location—near University Place. Has good light beige carpeting. Choice level lot. Oversize one stall garage. You will like the spacious kitchen with new vinyl countertop and floor. The wall of cabinets have been recently refinished. 220 wiring. Nice basement, only $13,950.00. 16

LINDEEN CO. 432-8077
Home 488-3935
Clarence Johnson 434-4531 -16c

Sheridan-Holy Family-Southeast High 3427 LAKE

By owner—3 bedroom brick. Attached breezeway, garage. New carpeting. Large kitchen. Paneled basement with 4th bedroom, rec room & half bath. $19,900. 30 year FHA loan Available. $19,900. 30 year FHA loan Available. 489-1884. 18

Suburanite on quiet street, 611 Eldora Lane, central air, large fenced backyard, patio, newly painted inside & out. Could assume GI loan. 434-2192. 18

Unless you have sold 88 houses this year, don't try to price your home.

Sold May 20th 1921 So. 49th
LOOMIS & HOYT, REALTORS
18c

UNI PLACE "THREE NEW LISTINGS!"

1. EXCELLENT 4 Bedroom Family Home, Garage—Only $5950.
2. NEWER 3 Bedroom Home, Full Basement. Possible Work Agreement. $11,900.
3. SPACIOUS 1½ Story 3 Bedroom Home with Full Basement, Double Garage. EXCELLENT Condition. $9,500.

John Wenzl 434-3463 Joe Hile 488-4725
Beals 423-2986 Off. 1529 No. Cotner
ACTION REALTY 434-3506
14c

WOODSHIRE

Contemporary—Very Individual, Quality. Beautiful view from each window. Extra lot for your own vacationland. One-owner. 423-2287. Appointment. -18

WAVERLY

Open Sunday, 3-5

Don't miss looking at this one at 1860 15th Street in Mellrose Addition 3 bedroom brick with attached garage on 95x150 lot.

Lots of extras
Swimming pool, 34x16, patio, outdoor fireplace, 2 baths, electric built-ins, water softener, beautiful line of pop lars. Close to school. Reasonably priced. By owner. 786-3675. 13

Homes For Sale 82

We are building 2 large homes in the new Huntington addition. Just east of Park Manor. I is ready to decorate. Drive through this area then call Evans Construction Co., Builder of Better Homes. 488-2656. 14c

WORKING MAN CASTLE

Older 3 bedroom, full dining room, large kitchen, across from Catholic Church, school. On contract, will accept house, car, jewelry etc. as down payment. Available June 15. 435-4657. Owner. 20

Your Real Estate needs will be taken care of efficiently at . . .

Sold May 21st 6950 Orchard
LOOMIS & HOYT, REALTORS
18c

3 BEDROOM, EXCELLENT condition. Gas stove, 3 air conditioners, 22 cu. ft. deep freeze, carpeting and drapes included FHA appraised. $8,000. Price $7850. $250 down.

IN HAVELOCK 2 bedroom, completely remodeled, new kitchen, bath, copper plumbing and roof. $6,950.

2 BEDROOM BRICK, full basement, detached garage. Newly repainted outside. Good location. FHA appraised $13000. $400 down. Price $13,500.

NICE 3 BEDROOM suburbanite near Dawes School. Washer, dryer and range included. $12,750.

SPEARMAN REALTY

Kelley 466-2793 Overton 466-1831
Spearman 434-0367 Office 434-2933
12c

4 BEDROOMS

Near 1600 sq. ft. in this well constructed stone Cape Cod. Close to Northeast High. EXTRA LARGE separate dining room, living room with fireplace, 2 bedrooms & half bath on first. 2 bedrooms & half bath up. Rec room, garage. WILL ACCEPT TRADE. $16,950.

Sargent 489-3332 Sorensen 423-9319
Dunbar 466-4886 Stockland 466-1944
Office 466-1916

Stockland-Dunbar Co.

14c

$800 DOWN

Will put YOU in this Well-Cared for 3 Bedroom Home located at 1610 North 62nd. Full Finished Basement. Attached Garage. CARPETED Living room, Built-in Oven and Range.

$1200

to Assume Loan, 3 Bedrooms, Detached Garage, FULL Basement, with REC Room. Covered Patio. Large Kitchen. Payments of ONLY $90 per month. 4624 Goldstone.

$450 DOWN

2201 North 68th—CARPETED Living room with Dining "L", 3 Bedrooms, FULL Basement with REC Room. Close to Schools and Bus Line. NEAT and CLEAN as You will find! FULL Price of $13,600.
OFFICE 466-2357
JIM 434-2046 DUANE 466-5267

KNOX REAL ESTATE

13c

NEAR NEW FURNISHED 3 BEDROOM HOME

$6495, $95 down with good credit. 12 miles northeast on highway 6, Greenwood, Nebr. 13c

BILL CARROLL
Home Sales Inc.
2701 NO. 27 435-8521

3 bedroom red brick with fancy family room. Corner lot. $22,000. 12
AL LARSON 786-3552

2 bedroom. Good condition. New 14x20 garage. Beaver Crossing. 4631. 13

2 bedroom brick, detached garage, 3rd bedroom and ½ bath in finished basement. $450 down FHA, 5634 Gladstone. 466-9584. 21

3 bedroom, 1½ story, 2 stall garage, 350 ft. lots, fruit trees, in city limits near Sprague Lake. Martell, Nebr. A

3 bedroom brick, range & hood, carpeting. Less than 3 years old. Like new. Ready to be moved into. Priced at only $15,800. 797-2147 evenings. -14

4 bedrooms, 2½ bath brick split-level with recreation room. Beautifully landscaped yard. Double garage. 12
AL LARSON 786-3552

7 rooms, lot & half—5115 Leighton. $9800. Phone Executor, 432-1206. 13

TOP EAST MANOR LOCATION

Is just one reason for value in tils excellent ranch style home.

Sturdy brick construction and excellent design mean years of carefree living.

Three bedrooms, spacious living room, dining room and full finished basement. All air-conditioned—attached garage and nice outdoor patio—more you must see to appreciate, and price? Well worth the money—under $23,000.

Call Today—We Have The Key.

Christy	488-9365
Obbink	432-2936
Mrs. Titzell	488-7724
C. D. Kimball	488-6927

C. C. KIMBALL CO.

45 Years "Selling Lincoln"
Sharp Building 432-7575 14c

SACRED HEART

is just 3 blocks from this nice large home, 2 bedrooms, bath, kitchen, dining room & dining living room, all on the first floor. 3 additional bedrooms on 2nd floor. New full basement. Garage. Just the home for someone who is willing to do a little "fix-up." 13c

Mildred 466-5603 Alice 489-4002
Vernes 434-5631 Lor

Cars for Sale 105

'60 Chevy Bel Air, 4-door, 283, power glide. 46,000 miles. '58 Olds 88 4-door, hydramatic. Mark IV, air $6,000 miles 962-6161 Eagle. 1

LOT OF "Good Ol' Buggies" at KAR-LAND —Little or Nothing Down— $$$BUYS$$$

'57 Ford V-8, automatic $295
'57 Dodge V-8, air $295
'57 Plymouth 6, stick $195
'57 Chevy 4-door, automatic $295
'56 Pontiac 4-door, good $195
'57 Chevy 2-door, automatic $295
'56 Buick 4-door, power $295

KAR-LAND 4501 "O" 489-4641 14c

Looking for a bargain IT'S AT WALLY'S New location 122 So. 19

'65 Mercury mdor hardtop Malbou
'64 Cad Coupe Deville, fully equipped & air
'64 Buick Riveria, air
'62 Chevy Bel Air, 4-door, 6 cylinder, automatic
'60 Chevy Bel Air, 2-door, 6 cylinder, stick
'59 Buick Invicta, 4-door hardtop, air
'59 Ford V8, automatic fordor
'59 Chevy Bel Air, V8, automatic
'58 Ford, fordor, 6 cylinder, stick
'56 Ford fordor, 6 cylinder, stick
'55 Cad Coupe
'54 Cad Fleetwood

Wally's Car—Guns—Coins MOVED TO 122 So. 19 432-5615 11c

1960 Chevy convertible, light green black, full power. 434-5298 after 6pm 1

1960 Thunderbird, excellent condition. 37,000 miles. $1300. 781-5941. Milford.

1960 Ford, 9 passenger wagon. Power steering. Excellent condition. 21 488-3593.

'60 Chevrolet, Impala 4-door hardtop, 8-cylinder, Powerglide. Many extras. Exceptionally clean. One-owner. -14 488-2408.

1960 Chevrolet Biscayne. 2-door, good condition. $650, 717 So. 40. 21

1960 Falcon station wagon. Deluxe model. Automatic. Excellent condition. 434-6930. 20

1959 Chevy 2-door, V-8, stick transmission. Just overhauled. Above average. 466-2806 after 5pm. 20

'59 Mercury convertible. Full power. Air. $495. 2030 No. 54—466-6763. -14

'59 Olds 88 4-door with V-8, automatic, power steering, brakes, factory air conditioning, white top with blue bottom, near new premium white wall tires. Drive it & you'll buy it for only $777 at Fred Gorges, 14 & L, 432-5308. -12c

1959 Chevrolet Bel Aire, automatic, 4-door. $500. 488-1879. 3821 D. 13

'59 Edsel wagon, V-8, automatic, power steering, brakes, beautiful gold with white top. This car is perfect in every way, only $499 at Fred Gorges, 14 & L. 432-5308. -12c

1959 Ford Tudor Sedan 6 cylinder automatic transmission.
1957 Ford Station Wagon V8 automatic transmission.

Call 477-4444 or see at Self Park, 14th and N Streets. 9

'59 Ford V8 station wagon with factory air. 6400 Ballard. 21

1959 Ford, clean. As is $395. 4140 Folsom. 435-2847. 13

1958 Chevrolet, Bel Air, 2-door, hardtop. Overdrive. One owner. Sharp. 466-4578. 19

1958 Chevrolet, 4-door V-8, automatic, excellent. $650. 1940 East Bermuda. 19

1958 white Olds 88, 4-door sedan. Full power, air conditioning, radio, heater. $575. 488-7813. 19

'58 Plymouth 2-door sedan, stick with rebuilt, 392 Chrysler Hemmi. 435-3990, 477-4252. -15

'58 Plymouth 2 door hardtop, powered by Board & Stroke to 402 cu. in. '60 Chevy engine, 3 duece manifold, 3 on floor—sharp, sacrifice at $550. See at 911 No. 65. after 6pm. all day Sunday. 20

1958 Fairlane 500, very clean. One-owner, V-8, automatic transmission. Excellent condition. 434-5265, after 5pm. 21

1958 Ford wagon. Fordor country sedan. Power steering, brakes. Clean $395. Phone 434-7756. 19

1958 Chevrolet Bel Air 2-door hardtop. Stick, overdrive. $550. 423-8686. 19

Classified Display

Cadillac

From Compacts & Economy Cars To The Very Finest in Luxury Cars . . . you won't go wrong by selecting your next car from

Vanice's Lot of Fine Automobiles!

1962 CADILLAC

Fleetwood, equipped with every extra appointment offered by Cadillac. This car is in showroom condition with only 35,000 miles. It's burgundy with burgundy cloth interior.

1963 VALIANT

Signet Coupe. Radio, heater, automatic transmission, bucket seats. Only 22,000 miles.

1963 CADILLAC

Sedan DeVille. Sharp, low mileage car with full power & air conditioning. New whitewall tires. Aspen white with white leather & black fabric interior.

1964 CHEVELLE

Malibu Super Sport. Radio, heater, Powerglide transmission, power steering & brakes, factory air conditioning. New whitewall tires.

1962 BUICK

Electra 225. 4-door hardtop, full power equipment & air conditioning. Buy this black beauty and take your vacation in trouble-free comfort.

1963 CHEVROLET

Impal Sport Sedan. Radio, heater, Powerglide transmission, new whitewall tires.

1962 FORD

Galaxie 500 convertible. Radio, heater, overdrive transmission, power steering & brakes & windows. Factory air conditioning.

1962 FALCON

Deluxe Station wagon. Radio, heater, gas-saving standard shift.

1962 TEMPEST

Custom Station Wagon. Radio, heater, automatic transmission.

1963 OLDSMOBILE

88 Sedan. Radio, heater, Hydramatic transmission, power steering & brakes. Factory air conditioning.

1963 RAMBLER

American 330 Coupe. Radio, heater, automatic transmission. Very clean, low mileage.

VANICE PONTIAC CADILLAC 12th & Q 432-8153 12c

Cars for Sale 105

'58 Chevrolet, Bel Air 4-door hardtop V-8, automatic, power steering brakes, silver blue with matching trim, runs & drives perfect, buy it today for only $495 at Fred Gorges, 14 & L. 432-5308. -12

1957 Ford wagon, V8, stick, fordor. Lacey Motors. 434-1529 13

1957 Pontiac hardtop Standard transmission. Very nice. Must sell. 434-4255 21

'57 Chevy Sedan, V-8, powerglide. Real good 466-3342. See at 6145 Judson. 9

'57 Chevrolet Wagon, 283 engine, Powerglide, sharp, local car DOAN-ROSE. 21st & P. 432-6457 1-c

'57 Ford retractable. Red. Stick. Many extras. Clean 488-7191 -15

1957 PLYMOUTH, NEAR NEW ENGINE BEST OFFER. 477-8390. 19

1957 Chevrolet. Clean. V-8, automatic 488-7295 after 5pm or Sundays. 14

'58 Chevrolet 4-door station wagon V-8, automatic, power steering, radio & heater, nice cocoa tan with matching interior and extra good tires on this local new car trade-in today only $595 at Fred Gorges, 14 & L. 432-5308. -12

'57 Chev 2-door Bel Air, V-8, stick, overdrive. Sharp. 1229 No. 67. -18

'57 Ford station wagon. '59 Chevrolet, 2-door sedan. Call 477-4444. 17

1956 Chevrolet, 2-tone, V-8, automatic, power brakes. Clean. 4820 So. 33 13

1956 Chevrolet, 4-door hardtop. Automatic. Power brakes. Good condition. First $295 takes it. Mobil Station. 17 & Van Dorn. 13

'56 Ford Tudor. V-8, stick. Good transportation. $150. 489-3642. 13

1956 Chevy, 2-door, and cheap. 488-9784. 13

1956 4-door Chevrolet. Excellent condition. See evenings. 3760 Everett 488-5928. -18

'56 Ford Tudor station wagon. Floor shift. Good shape. '50 Pontiac, 2-door, automatic. 1344 No. 24th. 12

1956 Ford Victoria. Radio, whitewalls, automatic transmission. Clean. Call 488-3181 after 5pm. 13

1956 Ford Fairlane club sedan. T-bird engine, straight stick. 477-4539. 1

'56 Ford V-8, automatic, air conditioning, 63,000 miles on this one owner local trade-in, none better in town buy it today for only $50 down and $20 per month at Fred Gorges, 14 & L. 432-5308. -12c

1956 Ford, tudor, radio, new tires, year old engine, 423-9666. 13

1956 Cadillac. Clean. Mechanically perfect. Full equipment. Priced right. 432-3791. -21

'55 Ford, V8, stick. Mechanically good 423-4369. 20

'55 Plymouth 2-door hardtop. Automatic, power steering & brakes. Good motor & tires. $165. 420 So 46. 489-4826. -1

1955 Ford station wagon, Fordor V8 automatic. 489-2224. -19

'55 Plymouth convertible, V-8, stick Triump terrier. 488-1347. 13

1955 Chevy station wagon. Automatic. $175. 5210 Hartley. 466-6020. 12

'55 Plymouth, $50. Call 466-0589. 18

1955 Chevrolet 2-door, automatic, V-8 Clean. Excellent motor. $275. 3304 So. 40, 489-3371. 1 13

1953 Oldsmobile 4-door. Best offer. 488-1457. 15

1953 Ford, 1960 Fairlane 500. Both excellent condition. Reasonable. 432-6719. 21

1953 Nash 4-door. Overdrive. Very reasonable. After 4pm. 489-3719. 16

1953 Chevrolet station wagon, real goods. 434-6538. 21

1953 Olds, Super 4-door. Very good. $150. 1940 Ford pickup, good. 826-3278. 13

1953 Ford Victoria, good condition. $135. 432-7349. -20

1952 Pontiac 2-door. Standard shift. Mechanically perfect. $95. Phone 432-8075. Jay Smith. 15

1952 Chevrolet, 2-door, stick, starts runs good. 4919 Leighton Street. 13

Classified Display

KIRK

YOU SAVE HUNDREDS on this PLYMOUTH WAGON

equipped with
☆ optional engine
☆ backup lights
☆ tinted windshield
☆ undercoat
☆ oversized tires
☆ heater
☆ seat belts
and many other accessories

FULL PRICE $2227

No Money Down with qualified credit Bank Terms Immediate Delivery

KIRK

Convertible
1961 Chevrolet
Impala. V8, automatic transmission, power steering. Priced at Wholesale. $1097

Compacts
'64 Valiant $1497
'63 Buick $1697
'63 Mercury $1197
'62 Valiant $1097
'62 Falcon $1097
'60 Valiant .....$ 397
'60 Volvo .....$ 397

4-speed
'63 Pontiac
2-door hardtop. Tri-power, beautiful turquoise finish, one owner, very sharp. $2297

KIRK

'59 Plymouth $397
'59 Mercury $497
'59 Chevrolets As low as $597
'57 Pontiac hardtop ..$397
'58 Chevrolet $397
'56 Buick .....$ 97

Many of these cars are one owner, low mileage automobiles.

SAVE TODAY at KIRKS 18th & "O" Open Evenings 432-7555 -12c

Cars for Sale 105

1951 Chevrolet 4-door, straight transmission. $160. 489-5018 19

1949 Chevy, excellent condition. Automatic Mastax washer. Call 799-2144 14

'49 Cadillac, original paint & miles. Very clean 477-6535. 22

1949 Ford ½ ton pick-up. Good condition. 489-2559. 21

'48 Plymouth, 4-door Good condition. Make a good work car. 434-7735. 548 Terrace Road 21

'48 Cadillac, flathead, straight stick, heater, converted to station wagon. 74,000 original miles. $500. A 16 6 wheel heavy duty trailer with 6x9 box. $100 423-3130. 19

1938 Ford Tudor. Less than 50,000 actual miles. 489-2904 19

1956 Chevrolet, exceptionally clean 466-7440. 18

1931 Model A Ford, good condition. Virgil Eckert, Sterling, Neb 14

1929 Model A motor sedan partially restored. 466-5357. 12

3-WINDOW COUPE
Stock 1935 Chevy. $375. 1840 So 17 17

$50 DOWN
Re-establish your credit with one of these good older cars.
'56 Ford Tudor stick $5 per week
'52 Plym. 2-door stick $5 per week
'55 Chevy 2-door stick $5 per week
'54 Chevy 4-door stick $5 per week
FRED GORGES 14 & L 432-5308 -12c

Foreign & Sports Cars 105A

T. R. 4, '64, unusual English auto. $1990 or best offer. 488-9097. 18

ALL FOREIGN CAR OWNERS
Factory Trained Mechanics
Tune-ups to complete overhauls
Complete Stock of Genuine Parts
STANDARD MOTOR CO.
1731 "O" 432-4277 25c

Classified Display

Chevy's Galore!

1965 Chevrolet Impala 2-door hardtop, V8 engine, standard transmission, power steering, white finish, beige interior. 5,000 miles, new warranty $2795

1964 Chevrolet Impala 2-door hardtop, V8 engine, standard transmission. 13,000 miles, new warranty. $2295

1964 Chevrolet Impala 2-door hardtop, 6 cylinder, automatic transmission. Like new $1995

1964 Chevrolet Impala 2-door hardtop, V8 engine, automatic transmission, power steering. Silver finsh. New car warranty $2395

1964 Chevrolet Super Sport hardtop coupe. V8 engine, automatic transmission, power steering, air conditioning. None cleaner. Beige finish $2695

1964 Chevrolet Impala sedan. V8 engine, automatic transmission, power steering. White finish, nice....$2195

1963 Chevrolet Impala 2-door hardtop. V8 engine, automatic transmission, power steering. Local car, green finish. Like new $1995

1963 Chevrolet Impala 4-door hardtop. V8 engine, beautiful silver Ivory $1795

1962 Chevrolet Impala Super Sport Coupe, V8 engine, standard transmission, white finish. Nice.....$1795

1962 Chevrolet Impala 4-door hardtop. V8 engine, automatic transmission, power steering & brakes, factory air conditioning. White finish, red interior. Local car, 44,000 miles. Just like new.....$1895

1962 Chevrolet Impala 2-door hardtop. V8 engine, standard transmission, white finish, red interior. None cleaner $1795

1961 Chevrolet Corvair Station Wagon. Red finish, standard transmission. Local owner.....$895

1960 Chevrolet Impala 2-door hardtop. V8 engine, automatic transmission. Two in stock (1 red, 1 white). Your choice $1295

1960 Chevrolet Corvair. 4-door. Automatic transmission. Black finish. Nice $695

1960 Chevrolet Corvair. 4-door. Standard transmission. Special sale $495

Charley Schulling Jim Dakan
AUTO MART 1021 No. 48th 466-2383 -12c

Foreign & Sports Cars 105A

59 Renault $200 or best offer. Call 477-7382. 21

Automotive, etc. 106

Will give $5 and up for junk cars. 483-2825, 434-4861. 19

Classified Display

PRACTICALLY NEW 1964 Models with Continued Manufacturer's Warranty

1964 BUICK Riviera custom tailored or exclusive buyers Leather interior air conditioning, electric windows, electric seat, power steering, power brakes, electronic eye, tinted glass padded dash, no spin axle, white wall tires, rear window defroster, remote control rear view mirror. $4395

1964 CHEVROLET Impala Super Sport. Black with white & red interior, 327 engine, 4-speed transmission, pushbutton radio, tinted glass, padded dash $2595

1964 CHEVROLET 2-door hardtop, 327-300 engine, power steering, power brakes, factory air conditioning, pushbutton radio, rear seat speaker, tinted glass, padded dash, 2-speed wiper/washer, remote control outside rear view mirror Save over $1,000

1964 CHEVROLET Impala 2-door hardtop, standard transmission, radio, heater, tinted windshield. $1995

1964 CHEVROLET Impala Super Sport Convertible, radio, heater, 4-speed transmission, 327-300 engine, tinted glass, padded dash $2695

1964 CHEVROLET Impala Convertible, 327-300 V-8 engine, automatic transmission, tinted glass, padded dash, whitewall tires, pushbutton radio, rear seat speaker, power steering, power brakes and many other accessories $2795

1964 CADILLAC Sedan DeVille "62" Sports Series, Completely equipped with cruisomatic transmission, automatic air and heater, automatic comfort control air condition and heater, AM/FM radio, electric antenna, speed sentinel, 6 way seat, electric windows and vent windows, remote control rear view mirror, door grab handles, padded dash, whitewall tires, tilt steering wheel. 13 Months of manufacturer's warranty left on this car ..... Save over $1500

1964 PONTIAC LeMans Coupe with automatic transmission, 326 engine, whitewall tires, pushbutton radio, practically new $2395

1964 CHEVROLET Biscayne 4-door, V8, standard shift, radio, heater $1845

1964 CHEVROLET Monza Sport Coupe, radio, heater, 2-speed wiper/washer, fold down rear seat .$1695

1964 PONTIAC Bonneville 4-door Vista Sedan, Tinted Glass, Vinyl top, 2-speed wiper/washer, air conditioning, no spin axle, power brakes, power steering, courtesy lamps, pushbutton radio, power antenna, rear seat speaker and hydramatic transmission ..... Save over $1100

1964 PONTIAC Grand Prix, Tinted glass, power windows, power bucket seats, 2-speed wiper/washer, air conditioner, Positraction, power brakes, cruisomatic, tilt steering wheel, power steering, courtesy lamps, pushbutton radio, power antenna, rear seat speaker, whitewall tires, Hydramatic .. Save over $1400

1964 CHEVROLET Impala 2-door hardtop, 327-250 engine, Powerglide, power steering, power brakes, tinted glass, padded dash, whitewall tires $2390

1964 CHEVROLET Impala 6 passenger station wagon, 327 engine, automatic transmission, power steering, power brakes, tinted glass, padded dash, power seat, electric tailgate, luggage carrier, whitewall tires, large wheel covers, 2-speed wiper/washer, remote control outside rear view mirror and windsplitters. $3295

1964 CHEVROLET Impala Convertible, standard transmission, whitewall tires, radio, heater, tinted glass, and padded dash $2295

TERMS & SAVINGS
MISLE CHEVROLET 50th & O 13c

Classified Display

NOW'S THE TIME
HERE'S THE PLACE
FOR A GREAT USED CAR BUY
UP TO 36 MONTHS TO PAY!
AS LOW AS $100 DOWN
OR EQUITY IN YOUR CAR
BANK RATES

1961 Ford
Galaxie sedan. V8 engine, automatic transmission, air conditioning. $1095

1961 Chevrolet
Bel Air 4-door sedan. One owner, 40,000 miles, standard transmission, 6 cylinder engine. $1195

1958 Oldsmobile
88 sedan. Power steering, power brakes, low mileage $495

1960 Oldsmobile
88 sedan. One owner, low mileage, extra clean. $995

1961 Oldsmobile
98 Holiday sedan. 4 season air conditioning, interior & finish spotless, excellent mechanically. $1695

1963 Ford
Fairlane tudor. V8 engine, overdrive transmission, 21,000 miles, spotless. $1695

1962 Oldsmobile
88 Series Holiday Sedan. 30,000 miles. Power steering, power brakes, Hydramatic transmission, whitewall tires, spotless inside & out. $1695

1959 Pontiac
Catalina sedan. Power steering, power brakes, one owner, 40,000 miles, extra clean. $795

1960 Mercury
Monterey fordor sedan. Power steering, power brakes, low mileage, one owner. $695

1961 Oldsmobile
F-85 Station Wagon. Automatic transmission, radio low mileage, clean. $995

1962 Oldsmobile
88 series convertible. Power steering, power brakes, low mileage. $1595

1963 Chevrolet
Bel Air 4-door sedan. One owner, 20,000 miles, air conditioned, 6 cylinder engine standard transmission. extra clean. $1595

1959 Oldsmobile
Super 88 sedan. One owner. low mileage, power steering, power brakes, extra clean. $995

1961 Chevrolet
Parkwood series station wagon. Power steering power brakes, V8 engine, one owner, extra clean. $1395

1962 Oldsmobile
Super 88 sedan. 4-season air condtioning, power steering & brakes, power seat, electric window lifts, one owner, sharp. $2195

Randolph Olds
YOUR VOLUME DEALER
432-4451 21 & N
OPEN EVENINGS -12c

Classified Display

DEAN BROS. AUTO SALES

OPEN SUNDAYS
New Ramblers— 17th & O 16th & P
Used Cars— 48th & Vine 21st & P



GUY DEAN

NO MONEY DOWN!!!

'65 Chevrolet
Biscayne. Radio, heater, other extras. $1995

'64 Pontiac
Grand Prix. Radio, heater, automatic, power steering & brakes. $2495

'65 Buick
Wildcat Save $1000

'58 Chevrolet
Sedan $299

'57 Chevrolet $195

'65 Jeep
Wagonaire Station Wagon. Radio, heater, automatic. $1995

'64 Chevrolet
Impala 2-door hardtop. $1699



JOHN DEAN



JIM DEAN

'63 Rambler 2-door $799
'65 Corvair $1895
'60 Chrysler $899
'65 Mustang $1995
'60 Falcon Station Wagon. $299
'61 Rambler 4-door $399
'60 Buick $599
'59 Dodge 4-door $199

BOB DEAN
Jeep Sales & Service
48th & Vine 434-3164
21st & "P" 432-6589
16th & "P" 475-1009
17th & "O" 435-2181

DEAN BROS. AUTO SALES -12c

Classified Display

OPEN SUNDAYS CLOSED SAT. Godfredsons 4714 Prescott 3915 So. 48th

AIR CONDITIONED
BRAND-NEW-FULL SIZE
PLYMOUTH
4-DOORS

☆ V-8 ENGINES
☆ TINTED GLASS
☆ WHEEL COVERS
☆ DEEP PILE CARPETS
☆ FACTORY AIR CONDITIONED
☆ WHITE TIRES
☆ POWER STEERING
☆ ELECTRIC WIPERS

FULL PRICE—NO DOWN PAYMENT
$2647*

* Price will remain in effect while special volume factory incentive program is in effect only.

OPEN SUNDAYS OPEN SUNDAYS

BIG PLUSH
FURY III
FANCY HARDTOPS

☆ V-8 ENGINES
☆ WHITE TIRES
☆ PLUSH CARPETS
☆ ELECTRIC WIPERS
☆ TINTED GLASS
☆ RADIOS
☆ WHEEL COVERS
☆ BACKUP LIGHTS
☆ SPORT COLOR SWEEP
☆ GLOVE BOX LIGHT

FULL PRICE—NO DOWN PAYMENT
$2257

WE SELL MORE CARS FOR VERY MUCH LESS

OPEN SUNDAYS OPEN SUNDAYS

WHOLESALE LOT
3915 So. 48th
OPEN SUNDAY

DEALERS AND PUBLIC
NOW BUY YOUR USED CARS JUST AS WE TRADE FOR THEM! BEFORE THEY ARE PUT INTO USED CAR INVENTORY! — WE SELL MORE
CARS FOR LESS!!

'63 MONZA coupe, 4-speed transmission, needs body work $747
'64 STING RAY red od very sharp, Sunday only $3487
'57 RAMBLER wagon, engine missing a bit. $87
'59 CHEVYS Many to hoose from, all immaculate. Sunday a sparkling 4-door stick shift, only $687
'64 LINCOLN 4-doors and looking like the day it was new $4287
'60 CORVAIR Runs good, only $337
'64 VALIANT A beautiful white 2-door with sparkling blue interior, standard transmission, 30,000 miles new car warranty remaining ...$1787
'62 GALAXIE 2-door, V-8 engine, stick shift $687
'65 PONTIAC Catalina 2-door hardtop, V-8 stick shift, Sunday only $2637
'64 WAGON Dodge's popular Dart 6 cylinder, stick, radio, heater & warranty book $1887
'64 MALIBU Fancy 4-door, V-8 engine, automatic transmission, fancy sport wheel covers and much more $1987
'60 RAMBLER Classic 4-door $287
'64 CONVERTIBLE Ford fancy red Falcon Futura 4-speed transmission. $2187
'63 VALANT V-100 4-door, sharp, 29,000 miles new car warranty left, some body work needed. $737

OPEN SUNDAY'S CLOSED SAT. Godfredsons 4714 Prescott 3915 So. 48th 13c

OPEN SUNDAY
SURPLUS CARS

SURPLUS CARS
John Wilkinson buys surplus inventories of new and preowned cars from any part of the U.S.A. after economic conditions dictate the lowest prices

BRAND NEW & PRE-OWNED
Chevrolets • Fords
Pontiacs • Olds • Buicks
Plymouths • Dodges
IMMEDIATE DELIVERY
Trades accepted
Paid for or not
On the spot bank financing or 90 days cash
Out of town credit
Cleared in minutes

LEFT OVER BRAND NEW 1964 CHEVROLETS
HARDTOPS • SEDANS • WAGONS
TREMENDOUS DISCOUNTS

BRAND NEW 1965'S & 1964'S
ALL SOLD WITH FACTORY WARRANTY

1964 CHEVROLETS
HARDTOPS • SEDANS • WAGONS



Biscayne
Full Size Sedan
Factory Equipped
$1483 FULL PRICE
$99 DOWN
CASH OR TRADE
$44.41 MONTHLY

HUNDREDS OF CARS TO CHOOSE

1964 FORDS
Sedan: Equipped
$1200 OFF
Original Factory List

1964 PONTIACS
Sedan: Equipped
$1400 OFF
Original Factory List

$99 DOWN
CASH OR TRADE ON ANY CAR
CALL 434-8268
FOR FREE CREDIT CHECK

AVAILABLE TO ALL
30 DAY FREE DRIVING TRIAL
WITH EXCHANGE PRIVILEGES

USED CAR SPECIALS
OVER 100 TO CHOOSE

'62 Pontiac $995
'62 VW Sunroof $895
'59 Ford Sedan $395
'56 Chev. 9 pas. Wgn. $395
'60 Vauxhall $345
'56 Chev. stick 8 ....$295
'55 Chev. BelAir $195
AND MANY OTHERS...

WHOLESALE SPECIALS

'58 Ford Fairlane ..$223
'57 Merc. T.P. cruiser $137
'57 Merc. T.P. Cruis. ...
'57 Ford 4-door $113
'56 Buick hardtop ... $93
'56 Ford stick 8 .....$97
'55 Pontiac $53
AND MANY OTHERS.

CAR PAYMENTS TOO HIGH? READ THIS
We will pay off your old car and give you the cash difference. Or if you owe more than your car is worth, we will pay it off and finance you in one of our late models at low payments to fit your budget.

JOHN WILKINSON
AUTO DEPARTMENT STORE
500 No. 48th
LINCOLN
434-8268
OPEN 7 DAYS A WEEK UNTIL 10 PM

Cars for Sale 10B

'60 Chevy Bel Air, 4-door, 283, power glide, 46,000 miles, '58 Olds 88 4-door, hydramatic, Mark IV, air $6,000 miles 964-6161 Eagle. 1

LOT
OF
"Good Ol' Buggies"
at
KAR-LAND
--Little or Nothing Down--
$$$BUYS$$$

'57 Ford V-8, automatic ... $225
'57 Dodge V-8, air ... $295
'57 Plymouth 6, stick ... $195
'57 Chevy 4-door, automatic ... $395
'56 Pontiac 4-door, good ... $165
'57 Chevy 2-door, automatic ... $395
'56 Buick 4-door, power ... $225

KAR-LAND
4501 "O" 489-4641
14c

Looking for a bargain
IT'S AT
WALLY'S
New location 122 So. 19
'65 Mercury tudor hardtop Malbou
'64 Cad Coupe Deville, fully equipped & air
'64 Buick Riveria, air
'62 Chevy Bel Air, 4-door, 6 cylinder, automatic
'60 Chevy Bel Air, 2-door, 6 cylinder, stick
'59 Buick Invicta, 4-door hardtop, air
'59 Ford V8, automatic fordor
'59 Chevy Bel Air, V8, automatic
'58 Ford, fordor, 6 cylinder, stick
'56 Ford fordor, 6 cylinder, stick
'55 Cad Coupe
'54 Cad Fleetwood
Wally's Car—Guns—Coins
MOVED TO
122 So. 19 432-5615
11c

1960 Chevy convertible, light green black, full power. 434-5298 after 6pm 1

1960 Thunderbird, excellent condition, 37,000 miles. $1300. 761-5941. Milford. 1

1960 Ford. 9 passenger wagon. Power steering. Excellent condition. 488-3383. 21

'60 Chevrolet, Impala 4-door hardtop, 8-cylinder, Powerglide. Many extras. Exceptionally clean. One-owner. 488-2408. -14

1960 Chevrolet Biscayne. 2-door, good condition. $650. 717 So. 40. 21

1960 Falcon station wagon. Deluxe model. Automatic. Excellent condition. 434-6930. 20

1959 Chevy 2-door, V-8, stick transmission. Just overhauled. Above average. 466-2806 after 5pm. 20

'59 Mercury convertible. Full power. Air. $495. 2030 No. 64—466-6763. -14

'59 Olds 88 4-door with V-8, automatic, power steering, brakes, factory air conditioning, white top with blue bottom, near new premium white wall tires. Drive it & you'll buy it for only $777 at Fred Gorges, 14 & L, 432-5308. -12c

1959 Chevrolet Bel Aire, automatic, 4-door. $500. 488-1879, 3821 D. 13

'59 Edsel wagon, V-8, automatic, power steering, brakes, beautiful gold with white top. This car is perfect in every way, only $499 at Fred Gorges, 14 & L. 432-5308. -12c

1959 Ford Tudor Sedan 6 cylinder automatic transmission.
1957 Ford Station Wagon V8 automatic transmission.
Call 477-4444 or see at Self Park, 14th and N Streets. 9

'59 Ford V8 station wagon with factory air. 6400 Ballard. 21

1959 Ford, clean. As is $395. 4140 Folsom, 435-2847. 19

1958 Chevrolet, Bel Air. 2-door, hardtop. Overdrive. One owner. Sharp. 466-4578. 19

1958 Chevrolet, 4-door V-8, automatic, excellent. $650. 1940 East Bermuda. 19

1958 white Olds 88, 4-door sedan. Full power, air conditioning, radio, heater. $575. 488-7813. 19

'58 Plymouth 2-door sedan, stick with rebuilt, 392 Chrysler Hemmi. 435-3990, 477-4252. -13

'58 Plymouth 2 door hardtop, powered by Board & Stroke to 402 cu. in. '60 Chevy engine, 3 duece manifold, 3 on floor—sharp, sacrifice at $550. See at 911 No. 65, after 6pm, all day Sunday. 16

1958 Fairlane 500, very clean. One-owner, V-8, automatic transmission. Excellent condition. 434-5265, after 5pm. 21

1958 Ford wagon. Fordor country sedan. Power steering, brakes. Clean $395. Phone 434-7756. 19

1958 Chevrolet Bel Air 2-door hardtop Stick, overdrive. $550. 423-8686. 19

Classified Display

Cadillac

From Compacts & Economy Cars To The Very Finest in Luxury Cars . . . you won't go wrong by selecting your next car from

Vanice's Lot of Fine Automobiles!

1962 CADILLAC

Fleetwood, equipped with every extra appointment offered by Cadillac. This car is in showroom condition with only 35,000 miles. It's burgundy with burgundy cloth interior.

1963 VALIANT

Signet Coupe. Radio, heater, automatic transmission, bucket seats. Only 22,000 miles.

1963 CADILLAC

Sedan DeVille. Sharp, low mileage car with full power & air conditioning. New whitewall tires. Aspen white with white leather & black fabric interior.

1964 CHEVELLE

Malibu Super Sport. Radio, heater, Powerglide transmission, power steering & brakes, factory air conditioning. New whitewall tires.

1962 BUICK

Electra 225. 4-door hardtop, full power equipment & air conditioning. Buy this black beauty and take your vacation in trouble-free comfort.

1963 CHEVROLET

Impal Sport Sedan. Radio, heater, Powerglide transmission, new whitewall tires.

1962 FORD

Galaxie 500 convertible. Radio, heater, overdrive transmission, power steering & brakes & windows. Factory air conditioning.

1962 FALCON

Deluxe Station wagon. Radio, heater, gas-saving standard shift.

1962 TEMPEST

Custom Station Wagon. Radio, heater, automatic transmission.

1963 OLDSMOBILE

88 Sedan. Radio, heater, Hydramatic transmission, power steering & brakes. Factory air conditioning.

1963 RAMBLER

American 330 Coupe. Radio, heater, automatic transmission. Very clean, low mileage.

VANICE
PONTIAC CADILLAC
12th & Q 432-8153
12c

Cars for Sale 10B

'58 Chevrolet, Bel Air 4-door hardtop V-8, automatic, power steering brakes, silver blue with matching trim, runs & drives perfect, buy it today for only $485 at Fred Gorges, 14 & L. 432-5308. -12

1957 Ford wagon, V8, stick, fordor, Lacey Motors, 434-1529. 13

1957 Pontiac hardtop, Standard transmission. Very nice. Must sell. 434-4255 21

'57 Chevy Sedan, V-8, powerglide. Real good. 466-3342. See at 6145 Judson. 9

'57 Chevrolet Wagon, 283 engine, Powerglide, sharp, local car DOAN-ROSE. 21st & P. 432-6437 16c

'57 Ford retractable. Red. Stick. Many extras. Clean. 488-7191. -12

1957 PLYMOUTH, NEAR NEW ENGINE. BEST OFFER. 477-8390. 12

1957 Chevrolet. Clean. V-8, automatic. 488-7225 after 5pm or Sundays. 14

'58 Chevrolet 4-door station wagon V-8, automatic, power steering, radio & heater, nice cocoa tan wit matching interior and extra good tires on this local new car trade-in today only $595 at Fred Gorges, 14 & L, 432-5308. -12

1957 Ford Fordor sedan, grey. Straight shift. Good condition 434-4586. -17

'57 Chev 2-door Bel Air, V-8, stick, overdrive. Sharp. 1229 No. 67. -16

'57 Ford station wagon. '50 Chevrolet, 2-door sedan. Call 477-4444. 17

1956 Chevrolet, 2-tone, V-8, automatic, power brakes. Clean. 4820 So. 43. 13

1956 Chevrolet, 4-door hardtop. Automatic. Power brakes. Good condition. First $295 takes it. Mobil Station. 17 & Van Dorn. 13

'56 Ford Tudor. V-8, stick. Good transportation. $150. 489-3642. 13

1956 Chevy, 2-door, and cheap. 488-9784. 13

1956 4-door Chevrolet. Excellent condition. See evenings. 3760 Everett. 489-5928. -16

'56 Ford Tudor station wagon. Floor shift. Good shape. '50 Pontiac, 2-door, automatic. 1344 No. 24th. 12

1956 Ford Victoria. Radio, whitewalls, automatic transmission. Clean. Call 488-3181 after 5pm. 13

1956 Ford Fairlane club sedan, T-bird engine, straight stick. 477-4539. 1

'56 Ford V-8, automatic, air conditioning, 63,000 miles on this one owner local trade-in, none better in town buy it today for only $50 down and $20 per month at Fred Gorges, 14 & L, 432-5308. -12c

1956 Ford, tudor, radio, new tires, year old engine, 423-9666. 13

1956 Cadillac. Clean. Mechanically perfect. Full equipment. Priced right. 432-3791. -21

'55 Ford, V8, stick. Mechanically good 423-4369. 20

'55 Plymouth 2-door hardtop. Automatic, power steering & brakes Good motor & tires. $165. 420 So 46. 489-4826. -1

1955 Ford station wagon, Fordor V8 automatic. 489-2224. -19

'55 Plymouth convertible, V-8, stick Triump terrier. 488-1347. 13

1955 Chevy station wagon. Automatic. $175. 5210 Hartley. 466-6020. 12

'55 Plymouth, $50. Call 466-0589. 18

1955 Chevrolet 2-door, automatic. V-8 Clean. Excellent motor. $275. 3304 So. 40, 489-3371. 1 13

1953 Oldsmobile 4-door. Best offer. 488-1457. 15

1953 Ford, 1960 Fairlane 500. Both excellent condition. Reasonable. 432-6719. 21

1953 Nash 4-door. Overdrive. Very reasonable. After 4pm. 489-3719. 16

1953 Chevrolet station wagon, real goods. 434-6538. 21

1953 Olds, Super 4-door. Very good. $150. 1940 Ford pickup, good. 826-3278. 13

1953 Ford Victoria, good condition. $135. 432-7349. -20

1952 Pontiac 2-door. Standard shift. Mechanically perfect. $95. Phone 432-8075, Jay Smith. 15

1952 Chevrolet, 2-door, stick, starts—runs good. 4919 Leighton Street. 13

Classified Display

KIRK

YOU SAVE HUNDREDS on this PLYMOUTH WAGON

equipped with
☆ optional engine
☆ backup lights
☆ tinted windshield
☆ undercoat
☆ oversized tires
☆ heater
☆ seat belts
and many other accessories

FULL PRICE
$2227
No Money Down
with qualified credit
Bank Terms
Immediate Delivery

KIRK

Convertible
1961 Chevrolet
Impala. V8, automatic transmission, power steering. Priced at Wholesale. $1097

Compacts
'64 Valiant ... $1497
'63 Buick ... $1697
'63 Mercury ... $1197
'62 Valiant ... $1097
'62 Falcon ... $1097
'60 Valiant ... $ 397
'60 Volvo ... $ 397

4-speed
'63 Pontiac
2-door hardtop. Tri-power, beautiful turquoise finish, one owner, very sharp.
$2297

KIRK

'59 Plymouth ... $397
'59 Mercury ... $497
'59 Chevrolets
As low as ... $597
'57 Pontiac hardtop ... $397
'58 Chevrolet ... $397
'56 Buick ... $ 97

Many of these cars are one owner, low mileage automobiles.

SAVE TODAY
at
KIRKS
18th & "O"
Open Evenings
432-7555
-12c

Cars for Sale 10B

1951 Chevrolet 4-door, straight transmission. $160. 489-5018. 19

1949 Chevy, excellent condition. Automatic Maytag washer. Call 799-2144. 14

'49 Cadillac, original paint & miles. Very clean. 477-6535. 22

1949 Ford ½ ton pick-up. Good condition. 489-2559. 21

'48 Plymouth, 4-door. Good condition. Make a good work car. 434-7755. 348 Terrace Road. 21

'48 Cadillac, flathead, straight stick, hearse, converted to statoin wagon. 24,000 original miles. $500. Also 2 wheel heavy duty trailer with 6x8 box. $100. 423-3130. 19

1938 Ford Tudor. Less than 50,000 actual miles. 489-2904. 19

1936 Chevrolet, exceptionally clean 466-7440. 18

1931 Model A Ford, good condition. Virgil Eckert, Sterling, Neb. 14

1929 Model A tudor sedan partially restored. 466-5337. 12

3-WINDOW COUPE
Stock 1935 Chevy. $375. 1840 So 37 17

$50 DOWN
Re-establish your credit with one of these good older cars.
'50 Ford Tudor stick ... $5 per week
'52 Plym. 2-door stick ... $5 per week
'55 Chevy 2-door stick ... $5 per week
'54 Chevy 4-door stick ... $5 per week
FRED GORGES
14 & L 432-5308
-12c

Foreign & Sports Cars 10SA

T. R. 4. '64, unusual English auto, $1990 or best offer. 488-9097. 12

ALL FOREIGN CAR OWNERS
Factory Trained Mechanics
Tune-ups to complete overhauls
Complete Stock of Genuine Parts
STANDARD MOTOR CO.
1731 "O" 432-4277 25c

Classified Display

Chevy's Galore!

1965 Chevrolet Impala 2-door hardtop, V8 engine, standard transmission, power steering, white finish, beige interior. 5,000 miles, new warranty ... $2795

1964 Chevrolet Impala 2-door hardtop, V8 engine, standard transmission. 13,000 miles, new warranty. $2295

1964 Chevrolet Impala 2-door hardtop, 6 cylinder, automatic transmission. Like new ... $1995

1964 Chevrolet Impala 2-door hardtop, V8 engine, automatic transmission, power steering. Silver finsh. New car warranty ... $2395

1964 Chevrolet Super Sport hardtop coupe. V8 engine, automatic transmission, power steering, air conditioning. None cleaner. Beige finish ... $2695

1964 Chevrolet Impala sedan. V8 engine, automatic transmission, power steering. White finish, nice ... $2195

1963 Chevrolet Impala 2-door hardtop. V8 engine, automatic transmission, power steering. Local car, green finish. Like new ... $1995

1963 Chevrolet Impala 4-door hardtop. V8 engine, beautiful silver Ivory ... $1795

1962 Chevrolet Impala Super Sport Coupe, V8 engine, standard transmission, white finish. Nice ... $1795

1962 Chevrolet Impala 4-door hardtop. V8 engine, automatic transmission, power steering & brakes, factory air conditioning. White finish, red interior. Local car, 44,000 miles. Just like new ... $1895

1962 Chevrolet Impala 2-door hardtop. V8 engine, standard transmission, white finish, red interior. None cleaner ... $1795

1961 Chevrolet Corvair Station Wagon. Red finish, standard transmission. Local owner ... $895

1960 Chevrolet Impala 2-door hardtop. V8 engine, automatic transmission. Two in stock (1 red, 1 white). Your choice ... $1295

1960 Chevrolet Corvair. 4-door. Automatic transmission. Black finish. Nice ... $695

1960 Chevrolet Corvair. 4-door. Standard transmission. Special sale ... $495

Charley Schulling Jim Dakan
AUTO MART
1021 No. 48th 466-2383
-12c

Foreign & Sports Cars 10SA

Convertible 1963 VW. Cost $2350, 18,000 miles must sacrifice at $1395. Call 489-2937 eves or Call Ad-Answer 477-7873. 9

'64 Stingray, 365 hp, 4-speed, positraction. "Immaculate condition. 435-5287. 18

1964 Volkswagen, 1600 sedan, 54 hp, black, white sidewall tires, after 6pm, No Friday calls. 488-2790. -18

1963 sunroof Volkswagen. Excellent condition. $1100. Owner transferred. Call Sunday or weekdays after 5:30pm 423-2651. -1

'63 Volkswagen bus, excellent condition, $1645. 320 No. 56. 434-4940. 12

1963 Volkswagen, excellent condition. Must sell. Call 432-7051. 15

1961 Renault Dauphine. Four new tires, sunroof. Less than 19,000 miles. Good condition. 936 So. 37. -21

1960 Simca, 4-door, excellent condition, $225. 1712 No. 30. 466-5890. 17

1960 MGA Choice. 4 new tires, batteries. $965. 488-9169. -15

'60 Corvette, extra sharp. 4-speed Two fours. Positraction. Hardtop 477-7498. -17

1960 Austin Healey. $900 after 4pm 2540 LaFayette. Good condition. 6

'59 Renault. Black. Nice. 466-3541. 19

1963 Volkswagen, good condition. Being transferred. Transistor radio. Call 466-3423. 11

'61 Morris Minor 1000 4-door. Moving must sell. 1532 D. 435-6145. 18

1959 Renault Dalphine, radio, heater Good condition. 489-2975. 19

'59 Corvette, 327 cu. in. Astro wheels. Many extras. 5026 Lowell. 14

'58 Renault Dolphine. Excellent condition. Rdaio, new tires. Call 799-3404 19

1957 MGA Roadster, Tonneau cover, new top. Must sell. 466-0203. 20

'57 Porsche convertible, excellent condition. 477-9291 or 489-4595. 5628 M. -17

1957 Triumph, TR-3. Good condition. Good finish. $695. 6130 L. 489-2822. 15

Classified Display

NOW'S THE TIME
HERE'S THE PLACE
FOR A GREAT USED CAR BUY
UP TO 36 MONTHS TO PAY!
AS LOW AS $100 DOWN
OR EQUITY IN YOUR CAR
BANK RATES

1961 Ford
Galaxie sedan. V8 engine, automatic transmission, air conditioning.
$1095

1961 Chevrolet
Bel Air 4-door sedan. One owner, 40,000 miles, standard transmission, 6 cylinder engine.
$1195

1958 Oldsmobile
88 sedan. Power steering, power brakes, low mileage.
$495

1960 Oldsmobile
88 sedan. One owner, low mileage, extra clean.
$995

1961 Oldsmobile
98 Holiday sedan. 4 season air conditioning, interior & finish spotless, excellent mechanically.
$1695

1963 Ford
Fairlane tudor. V8 engine, overdrive transmission, 21,000 miles, spotless.
$1695

1962 Oldsmobile
88 Series Holiday Sedan. 30,000 miles. Power steering, power brakes, Hydramatic transmission, whitewall tires, spotless inside & out.
$1695

1959 Pontiac
Catalina sedan. Power steering, power brakes, one owner, 40,000 miles, extra clean.
$795

1960 Mercury
Monterey fordor sedan. Power steering, power brakes, low mileage, one owner.
$695

1961 Oldsmobile
F-85 Station Wagon. Automatic transmission, radio low mileage, clean.
$995

1962 Oldsmobile
88 series convertible. Power steering, power brakes, low mileage.
$1595

1963 Chevrolet
Bel Air 4-door sedan. One owner, 20,000 miles, air conditioned, 6 cylinder engine standard transmission, extra clean.
$1595

1959 Oldsmobile
Super 88 sedan. One owner, low mileage, power steering, power brakes, extra clean.
$995

1961 Chevrolet
Parkwood series station wagon. Power steering power brakes, V8 engine, one owner, extra clean.
$1395

1962 Oldsmobile
Super 88 sedan. 4-season air condtioning, power steering & brakes, power seat, electric window lifts, one owner, sharp.
$2195

Randolph Olds
YOUR VOLUME DEALER
432-4451 21 & N
OPEN EVENINGS
-12c

Foreign & Sports Cars 10SA

'59 Renault. $200 or best offer. Call 477-7382. 21

Autos Automotive, etc. 10C

Will give $5 and up for junk cars. 783-2828, 434-5003. 13

Classified Display

PRACTICALLY NEW
1964 Models with
Continued
Manufacturer's
Warranty

1964 BUICK Riviera custom tailored or exclusive buyers. Leather interior, air conditioning, electric windows, electric seat, power steering, power brakes, electronic eye, tinted glass, padded dash, no spin axle, whitewall tires, rear window defroster, remote control rear view mirror. $4395

1964 CHEVROLET Impala Super Sport. Black with white & red interior, 327 engine, 4-speed transmission, pushbutton radio, tinted glass, padded dash ... $2595

1964 CHEVROLET 2-door hardtop, 327-300 engine, power steering, power brakes, factory air conditioning, pushbutton radio, rear seat speaker, tinted glass, padded dash, 2-speed wiper/washer, remote control outside rear view mirror ... Save over $1,000

1964 CHEVROLET Impala 2-door hardtop, standard transmission, radio, heater, tinted windshield. $1995

1964 CHEVROLET Impala Super Sport Convertible, radio, heater, 4-speed transmission, 327-300 engine, tinted glass, padded dash ... $2695

1964 CHEVROLET Impala Convertible, 327-300 V-8 engine, automatic transmission, tinted glass, padded dash, whitewall tires, pushbutton radio, rear seat speaker, power steering, power brakes and many other accessories ... $2795

1964 CADILLAC Sedan DeVille "62" Sports Series. Completely equipped with cruisomatic transmission, automatic air and heater, automatic comfort control air condition and heater, AM/FM radio, electric antenna, speed sentinel, 6 way seat, electric windows and vent windows, remote control rear view mirror, door grab handles, padded dash, whitewall tires, tilt steering wheel. 13 Months of manufacturer's warranty left on this car ... Save over $1500

1964 PONTIAC LeMans Coupe with automatic transmission, 326 engine, whitewall tires, pushbutton radio, practically new ... $2395

1964 CHEVROLET Biscayne 4-door, V8, standard shift, radio, heater ... $1845

1964 CHEVROLET Monza Sport Coupe, radio, heater, 2-speed wiper/washer, fold down rear seat ... $1695

1964 PONTIAC Bonneville 4-door Vista Sedan, Tinted Glass, Vinyl top, 2-speed wiper/washer, air conditioning, no spin axle, power brakes, power steering, courtesy lamps, pushbutton radio, power antenna, rear seat speaker and hydramatic transmission ... Save over $1100

1964 PONTIAC Grand Prix, Tinted glass, power windows, power bucket seats, 2-speed wiper/washer, air conditioner, Positraction, power brakes, cruisomatic, tilt steering wheel, power steering, courtesy lamps, pushbutton radio, power antenna, rear seat speaker, whitewall tires, Hydramatic ... Save over $1400

1964 CHEVROLET Impala 2-door hardtop, 327-250 engine, Powerglide, power steering, power brakes, tinted glass, padded dash, whitewall tires ... $2390

1964 CHEVROLET Impala 6 passenger station wagon, 327 engine, automatic transmission, power steering, power brakes, tinted glass, padded dash, power seat, electric tailgate, luggage carrier, whitewall tires, large wheel covers, 2-speed wiper/washer, remote control outside rear view mirror and windsplitters. $3295

1964 CHEVROLET Impala Convertible, standard transmission, whitewall tires, radio, heater, tinted glass, and padded dash ... $2295

TERMS & SAVINGS
MISLE CHEVROLET
50th & O
13c

Classified Display

DEAN BROS.
AUTO SALES

OPEN SUNDAYS
New Ramblers—
17th & O 16th & P
Used Cars—
48th & Vine 21st & P



GUY DEAN

NO MONEY DOWN!!!

'65 Chevrolet
Biscayne. Radio, heater, other extras.
$1995

'64 Pontiac
Grand Prix. Radio, heater, automatic, power steering & brakes.
$2495

'65 Buick
Wildcat
Save $1000

'58 Chevrolet
Sedan
$299

'57 Chevrolet
$195

'65 Jeep
Wagonaire Station Wagon. Radio, heater, automatic.
$1995

'64 Chevrolet
Impala 2-door hardtop.
$1699



JOHN DEAN



JIM DEAN

'63 Rambler
2-door
$799

'65 Corvair
$1895

'60 Chrysler
$899

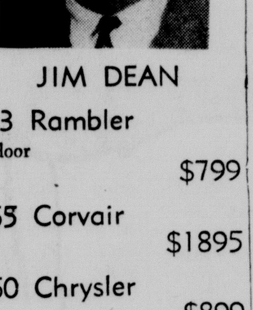
'65 Mustang
$1995

'60 Falcon
Station Wagon.
$299

'61 Rambler
4-door
$399

'60 Buick
$599

'59 Dodge
4-door
$199



BOB DEAN
Jeep Sales
& Service
48th & Vine 434-3164
21st & "P" 432-6589
16th & "P" 475-1009
17th & "O" 435-2181

DEAN BROS.
AUTO SALES
-12c

Classified Display

OPEN SUNDAY'S
CLOSED SAT.
Gotfredson's
4714 Prescott
3915 So. 48th

AIR CONDITIONED
BRAND-NEW-FULL SIZE
PLYMOUTH
4-DOORS

☆ V-8 ENGINES
☆ TINTED GLASS
☆ WHEEL COVERS
☆ DEEP PILE CARPETS
☆ FACTORY AIR CONDITIONED
☆ WHITE TIRES
☆ POWER STEERING
☆ ELECTRIC WIPERS

FULL PRICE—NO DOWN PAYMENT
$2647*
• Price will remain in effect while special volume factory incentive program is in effect only.

OPEN SUNDAYS OPEN SUNDAYS

BIG PLUSH
FURY III
FANCY HARDTOPS

☆ V-8 ENGINES
☆ WHITE TIRES
☆ PLUSH CARPETS
☆ ELECTRIC WIPERS
☆ TINTED GLASS
☆ RADIOS
☆ WHEEL COVERS
☆ BACKUP LIGHTS
☆ SPORT COLOR SWEEP
☆ GLOVE BOX LIGHT

FULL PRICE—NO DOWN PAYMENT
$2257
WE SELL MORE CARS FOR VERY MUCH LESS

OPEN SUNDAYS OPEN SUNDAYS

WHOLESALE LOT
3915 So. 48th
OPEN SUNDAY

DEALERS AND PUBLIC
NOW BUY YOUR USED CARS JUST AS WE TRADE FOR THEM! BEFORE THEY ARE PUT INTO USED CAR INVENTORY! — WE SELL MORE
CARS FOR LESS!!

'63 MONZA coupe, 4 speed transmission, needs body work ... $747
'64 STING RAY red ad very sharp, Sunday only ... $3487
'57 RAMBLER wagon, engine missing a bit. ... $87
'59 CHEVYS Many to hoose from, all immaculate. Sunday a sparkling 4-door stick shift, only ... $687
'64 LINCOLN 4-doors and looking like the day it was new ... $4287
'60 CORVAIR Runs good, only ... $337
'64 VALIANT A beautiful white 2-door with sparkling blue interior, standard transmission, 30,000 miles new car warranty remaining ... $1787
'62 GALAXIE 2-door, V-8 engine, stick shift ... $687
'65 PONTIAC Catalina 2-door hardtop, V-8 stitk shift, Sunday only ... $2637
'64 WAGON Dodge's popular Dart 6 cylinder, stick, radio, heater & warranty book $1887
'64 MALIBU Fancy 4 door, V-8 engine, automatic transmission, fancy sport wheel covers and much more ... $1987
'60 RAMBLER Classic 4-door ... $287
'64 CONVERTIBLE Ford fancy red Falcon Futura 4-speed transmission... $2187
'63 VALANT V-100 4-door, sharp, 29,000 miles new car warranty left, some body work needed. ... $737

OPEN SUNDAY'S
CLOSED SAT.
Gotfredson's
4714 Prescott
3915 So. 48th
13c

Classified Display

OPEN SUNDAY
SURPLUS CARS

SURPLUS CARS
John Wilkinson buys surplus inventories of new and pre-owned cars from any part of the U.S.A. wherr economic conditions dictate the lowest prices.

BRAND NEW & PRE-OWNED
Chevrolets • Fords
Pontiacs • Olds • Buicks
Plymouths • Dodges
IMMEDIATE DELIVERY
Trades accepted
Paid for or not
On the spot bank financing or 90 days cash
Out of town credit
Cleared in minutes

LEFT OVER BRAND NEW 1964 CHEVROLETS
HARDTOPS • SEDANS • WAGONS
TREMENDOUS DISCOUNTS

BRAND NEW 1965'S & 1964'S
ALL SOLD WITH FACTORY WARRANTY

1964 CHEVROLETS
HARDTOPS • SEDANS • WAGONS



Biscayne
Full Size Sedan
Factory Equipped
$1483 FULL PRICE
$99 DOWN
CASH OR TRADE
$44.41 MONTHLY

HUNDREDS OF CARS TO CHOOSE

1964 FORDS
Sedan: Equipped
$1200 OFF
Original Factory List

1964 PONTIACS
Sedan: Equipped
$1400 OFF
Original Factory List

$99 DOWN
CASH OR TRADE
ON ANY CAR
CALL 434-8268
FOR FREE
CREDIT CHECK

AVAILABLE TO ALL
30 DAY
FREE
DRIVING TRIAL
WITH EXCHANGE PRIVILEGES

USED CAR SPECIALS
OVER 100 TO CHOOSE
'62 Pontiac ... $995
'62 VW Sunroof ... $895
'59 Ford Sedan ... $395
'56 Chev. 9 pas. Wgn. $395
'60 Vauxhall ... $345
'56 Chev. stick 8 ... $295
'55 Chev. BelAir ... $195
AND MANY OTHERS...

WHOLESALE SPECIALS
'58 Ford Fairlane ... $223
'57 Merc. T.P. cruiser $137
'57 Merc. T.P. Cruis. $137
'57 Ford 4-door ... $113
'56 Buick hardtop ... $98
'56 Ford stick 8 ... $97
'55 Pontiac ... $53
AND MANY OTHERS.

CAR PAYMENTS TOO HIGH? READ THIS
We will pay off your old car and give you the cash difference. Or if you owe more than your car is worth, we will pay it off and finance you in one of our late models at low payments to fit your budget.

JOHN WILKINSON
AUTO DEPARTMENT STORE
500 No. 48th
LINCOLN
434-8268
OPEN 7 DAYS A WEEK
UNTIL 10 PM

GOLD'S NEBRASKAland Capital City Days

Shop and save during this annual event! Just use your credit, charge it now and pay later. Come in, write or call 477-1211!

Shop Thursday, Friday and Saturday for three big days of values!



Special low price gingham separates

3.99

each

Junior sizes 5 to 15

Cheeky gingham checks from a famous California maker at a sporty low price! Save on the sleeveless blousons, slim bonded skirts and pants in 100% cotton gingham, dyed-to-match. Wrinkle resistant, little ironing. Just charge them!

GOLD'S junior colony . . . second floor



Casuals by Serbin for Summer fun

11.00

Casuals for all your summer sun and fun activities at one low price! Patio-pretty and picnic-perfect! You'll want several styles from this outstanding collection of sun backs, sleeveless or with sleeves in cool fabrics. Charge yours.

GOLD'S purse string fashions . . . second floor

Special sale famous label swim suits

$8

These suits sold last year for $18 and $26

Famous label suits from last year's collection available to you at this low price. One and two piece styles in knit and lastex. 8-16 sizes.

GOLD'S better sportswear . . . second floor



Specials in the Gallery Shop Early

1/4 to 1/2 off

Orig. $36 to $90

$23 to $45

Save on spring and early summer fashions in our Gallery. You'll want to shop early for the best selection. 6-16 sizes.

GOLD'S gallery . . . second floor



Bermuda shorts and blouse sets

5.99

Set

Compare to 8.99

Ten different styles of Bermuda's with coordinating cotton blouses! Stretch denims, linens, flax, rice-cloth, Dacron® polyester/cotton and Fortrel® polyester/cotton! Sizes 8-16. Charge several sets at this price!

GOLD'S better sportswear . . . second floor

GOLD'S NEBRASKAland Capital City Days

Shop Thursday, Friday and Saturday for three big days of values!

Shop and save during this annual event! Just use your credit, charge it now and pay later. Come in, write or call 477-1211!



Special low price gingham separates

3.99

each

Junior sizes 5 to 15

Cheeky gingham checks from a famous California maker at a sporty low price! Save on the sleeveless blousons, slim bonded skirts and pants in 100% cotton gingham, dyed-to-match. Wrinkle resistant, little ironing. Just charge them!

GOLD'S junior colony . . . second floor



Casuals by Serbin for Summer fun

11.00

Casuals for all your summer sun and fun activities at one low price! Patio-pretty and picnic-perfect! You'll want several styles from this outstanding collection of sun backs, sleeveless or with sleeves in cool fabrics. Charge yours.

GOLD'S purse string fashions . . . second floor

Special sale famous label swim suits

$8

These suits sold last year for $18 and $26

Famous label suits from last year's collection available to you at this low price. One and two piece styles in knit and lastex. 8-16 sizes.

GOLD'S better sportswear . . . second floor



Specials in the Gallery Shop Early

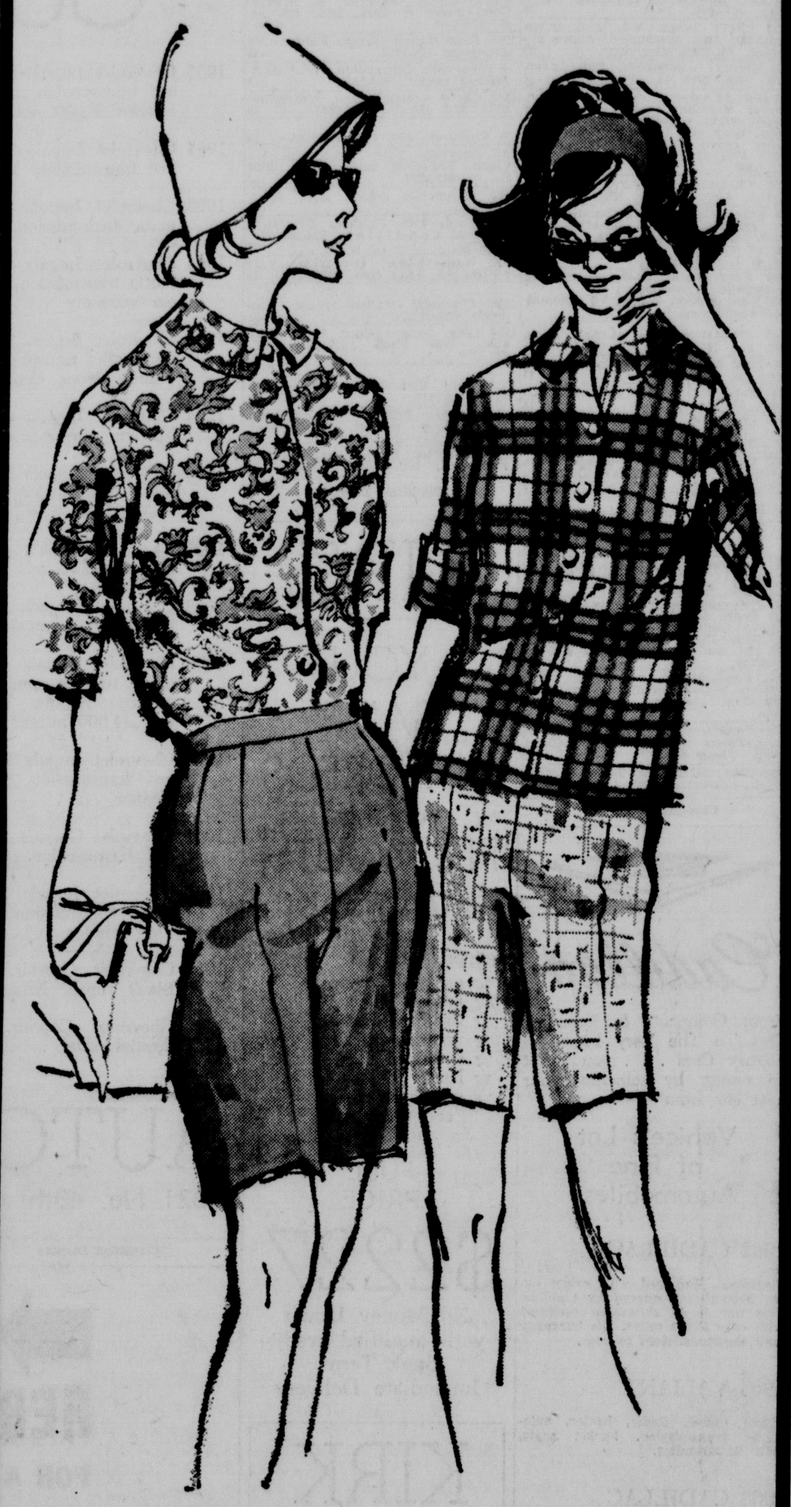
1/4 to 1/2 off

Orig. $36 to $90

$23 to $45

Save on spring and early summer fashions in our Gallery. You'll want to shop early for the best selection. 6-16 sizes.

GOLD'S gallery . . . second floor



Bermuda shorts and blouse sets

5.99 Set

Compare to 8.99

Ten different styles of Bermuda's with coordinating cotton blouses! Stretch denims, linens, flax, rice-cloth, Dacron® polyester/cotton and Fortrel® polyester/cotton! Sizes 8-16. Charge several sets at this price!

GOLD'S better sportswear . . . second floor